

AnywhereUSB[®] Plus

User Guide

User Guide

Revision history—90002383

| Revision | Date | Description |
|----------|---------------|--|
| A | February 2020 | Initial release. |
| B | April 2020 | Added AnywhereUSB Status page Added AnywhereUSB Configuration page Updated to 20.2 firmware release |
| C | April 2020 | Added information about AnywhereUSB Manager icons . |
| D | June 2020 | Updated CLI command information for AnywhereUSB groups , clients , and autoregister . |
| E | July 2020 | <ul style="list-style-type: none">■ Highlighted information about changing the default password for the Hub.■ Added troubleshooting topics: Invalid client certificate, Invalid client ID, Invalid Hub certificate, Red X icon next to a Hub in the AnywhereUSB Manager.■ Added additional information to View Hub system information. |

Trademarks and copyright

Digi, Digi International, and the Digi logo are trademarks or registered trademarks in the United States and other countries worldwide. All other trademarks mentioned in this document are the property of their respective owners.

© 2020 Digi International Inc. All rights reserved.

Disclaimers

Information in this document is subject to change without notice and does not represent a commitment on the part of Digi International. Digi provides this document “as is,” without warranty of any kind, expressed or implied, including, but not limited to, the implied warranties of fitness or merchantability for a particular purpose. Digi may make improvements and/or changes in this manual or in the product(s) and/or the program(s) described in this manual at any time.

Warranty

To view product warranty information, go to the following website:

www.digi.com/howtobuy/terms

Customer support

Gather support information: Before contacting Digi technical support for help, gather the following information:

- Product name and model
- Product serial number (s)
- Firmware version
- Operating system/browser (if applicable)
- Logs (from time of reported issue)
- Trace (if possible)
- Description of issue
- Steps to reproduce

Contact Digi technical support: Digi offers multiple technical support plans and service packages. Contact us at +1 952.912.3444 or visit us at www.digi.com/support.

Feedback

To provide feedback on this document, email your comments to

techcomm@digi.com

Include the document title and part number (AnywhereUSB® Plus User Guide, 90002383 E) in the subject line of your email.

Contents

AnywhereUSB® Plus User Guide

| | |
|--------------------|----|
| User roles | 13 |
| Terminology | 14 |
| Supported OS | 14 |

Get started

| | |
|--|----|
| Verify product components | 16 |
| AnywhereUSB 2 Plus components | 16 |
| AnywhereUSB 8 Plus components | 17 |
| AnywhereUSB 24 Plus components | 19 |
| Install the AnywhereUSB Manager | 21 |
| Install AnywhereUSB Manager as a service or stand-alone | 23 |
| Cellular ONLY: Insert the CORE module (AnywhereUSB 8 and 24 port devices ONLY) | 23 |
| Prerequisites | 24 |
| Connect the hardware | 24 |
| Connect the hardware using an Ethernet LAN connection | 25 |
| Connect hardware and connect to a cellular network | 25 |
| Verify initial connection | 25 |
| Change the default password on the Hub | 27 |

Create groups and assign to client IDs

| | |
|---|----|
| Create groups and assign ports to the group | 28 |
| Assign a group to a client ID | 28 |

Connect to a group or USB device in the AnywhereUSB Manager

| | |
|---|----|
| Connect to a group or a USB device in the AnywhereUSB Manager | 30 |
| Connect to a group | 30 |
| Connect to a USB device | 31 |

Manage the Hubs using the AnywhereUSB Manager

| | |
|--|----|
| Start the AnywhereUSB Manager | 34 |
| Rename AnywhereUSB Hubs, groups, and USB devices | 34 |
| Assign a local name to a Hub | 34 |
| Assign a local name to a group | 35 |
| Assign a local name to a USB device | 35 |

| | |
|---|----|
| Disconnect from a group or USB device | 35 |
| Disconnect from a group | 35 |
| Disconnect from a USB device | 36 |
| Configure auto connect | 36 |
| Manage the list of known Hubs | 37 |
| Add a Hub to the known Hub list | 37 |
| Remove a Hub from the known Hub list | 38 |
| Working with the known Hubs list and the Autofind Hubs option | 38 |
| Hide an individual Hub | 39 |
| Hide a Hub that displays in the AnywhereUSB Manager | 39 |
| Hide a Hub that does not currently display in the AnywhereUSB Manager | 39 |
| Display a hidden Hub | 40 |
| Hide all unauthorized Hubs | 40 |
| Automatically hide unauthorized Hubs | 40 |
| Display unauthorized Hubs | 40 |
| Minimize the AnywhereUSB Manager when launched | 41 |
| Autofind Hubs when the AnywhereUSB Manager launches | 41 |
| Specify search, response, and keepalive intervals for a Hub | 41 |
| Manage Hub credentials | 42 |
| Enable and disable the auto-register Hub certificate | 42 |
| Update a Hub certificate | 43 |
| Remove a Hub certificate | 43 |
| Add a Hub certificate | 43 |
| View latency graph | 44 |
| View the AnywhereUSB Manager system messages | 44 |
| View AnywhereUSB license information | 44 |
| Restore AnywhereUSB Manager default configuration | 45 |
| Keep the current client ID | 45 |
| Change the client ID | 45 |
| Access the online help from the AnywhereUSB Manager | 45 |
| AnywhereUSB Manager window | 45 |
| AnywhereUSB Manager icons and toolbar | 46 |
| AnywhereUSB Manager menu options | 47 |
| AnywhereUSB Manager Hub menu options | 47 |
| AnywhereUSB Manager group menu options | 47 |
| AnywhereUSB Manager USB device menu options | 48 |
| AnywhereUSB Manager Hub Status pane | 48 |
| AnywhereUSB Manager Group Status pane | 50 |
| AnywhereUSB Manager Device Status pane | 51 |
| Set Hub preferences | 52 |
| Exit the AnywhereUSB Manager | 53 |
| Uninstall the AnywhereUSB Manager | 54 |

Configuration and management

| | |
|---|----|
| Review AnywhereUSB Plus default settings | 59 |
| Local WebUI | 59 |
| Digi Remote Manager | 59 |
| Default interface configuration | 59 |
| Other default configuration settings | 60 |
| Reset default password for the default admin user | 60 |
| Configuration methods | 61 |
| Open the web user interface | 62 |
| Initial launch of the web UI and logging in | 62 |
| After the initial launch of the web UI | 62 |

| | |
|--|----|
| Using Digi Remote Manager | 64 |
| Access Digi Remote Manager | 64 |
| Using the command line | 65 |
| Access the command line interface | 65 |
| Log in to the command line interface | 65 |
| Exit the command line interface | 66 |

Configure the AnywhereUSB in the web user interface

| | |
|--|----|
| Before you begin | 67 |
| AnywhereUSB Configuration page | 68 |
| AnywhereUSB Status page | 69 |
| Rename a Hub and the groups in a Hub | 70 |
| Rename the Hub | 71 |
| Rename a group | 71 |
| Configure and manage client IDs | 71 |
| Configure a client ID | 72 |
| Manually add a client ID | 72 |
| Remove a client ID | 73 |
| View Hub system information | 73 |
| Configure device identity settings | 74 |
| View current connections to the Hub | 75 |
| Configure the Find Me feature | 75 |

Serial port

Services

| | |
|---|-----|
| Allow remote access for web administration and SSH | 78 |
| Configure the web administration service | 81 |
| Configure SSH access | 88 |
| Use SSH with key authentication | 94 |
| Generating SSH key pairs | 94 |
| Configure DNS | 96 |
| Simple Network Management Protocol (SNMP) | 103 |
| SNMP Security | 103 |
| Configure Simple Network Management Protocol (SNMP) | 103 |
| Download MIBs | 107 |
| System time | 109 |
| Configure the system time | 109 |
| Network Time Protocol | 111 |
| Configure the device as an NTP server | 112 |
| Configure a multicast route | 118 |
| Enable service discovery (mDNS) | 121 |
| Use the iPerf service | 124 |
| Example performance test using Iperf3 | 128 |

User authentication

| | |
|--|-----|
| AnywhereUSB Plus user authentication | 130 |
| User authentication methods | 130 |
| Add a new authentication method | 132 |
| Delete an authentication method | 134 |

| | |
|---|-----|
| Rearrange the position of authentication methods | 135 |
| Authentication groups | 137 |
| Change the access rights for a predefined group | 139 |
| Add an authentication group | 141 |
| Delete an authentication group | 145 |
| Local users | 147 |
| Change a local user's password | 148 |
| Configure a local user | 150 |
| Delete a local user | 156 |
| Terminal Access Controller Access-Control System Plus (TACACS+) | 159 |
| TACACS+ user configuration | 160 |
| TACACS+ server failover and fallback to local authentication | 161 |
| Configure your AnywhereUSB Plus device to use a TACACS+ server | 161 |
| Remote Authentication Dial-In User Service (RADIUS) | 165 |
| RADIUS user configuration | 166 |
| RADIUS server failover and fallback to local configuration | 166 |
| Configure your AnywhereUSB Plus device to use a RADIUS server | 167 |
| Disable shell access | 171 |
| Set the idle timeout for AnywhereUSB Plus users | 172 |
| Example user configuration | 175 |
| Example 1: Administrator user with local authentication | 175 |
| Example 2: RADIUS, TACACS+, and local authentication for one user | 177 |

Firewall

| | |
|---|-----|
| Firewall configuration | 184 |
| Create a custom firewall zone | 184 |
| Configure the firewall zone for a network interface | 186 |
| Delete a custom firewall zone | 187 |
| Port forwarding rules | 189 |
| Configure port forwarding | 189 |
| Delete a port forwarding rule | 194 |
| Packet filtering | 196 |
| Configure packet filtering | 196 |
| Enable or disable a packet filtering rule | 200 |
| Delete a packet filtering rule | 201 |
| Configure custom firewall rules | 203 |
| Configure Quality of Service options | 205 |

System administration

| | |
|---|-----|
| Review device status | 218 |
| Configure system information | 219 |
| Update system firmware | 221 |
| Manage firmware updates using Digi Remote Manager | 221 |
| Certificate management for firmware images | 221 |
| Update cellular module firmware | 223 |
| Reboot your AnywhereUSB Plus device | 224 |
| Reboot your device immediately | 225 |
| Schedule reboots of your device | 225 |
| Reset the device to factory defaults | 226 |
| Configuration files | 230 |
| Save configuration changes | 230 |
| Save configuration to a file | 231 |

| | |
|---|-----|
| Restore the device configuration | 232 |
| Schedule system maintenance tasks | 235 |

Monitoring

| | |
|---|-----|
| intelliFlow | 243 |
| Enable intelliFlow | 243 |
| Use intelliFlow to display average CPU and RAM usage | 246 |
| Use intelliFlow to display top data usage information | 247 |
| Use intelliFlow to display data usage by host over time | 249 |
| Configure NetFlow Probe | 250 |

Central management with Digi Remote Manager

| | |
|--|-----|
| Digi Remote Manager support | 256 |
| Configure Digi Remote Manager | 256 |
| Collect device health data and set the sample interval | 259 |
| Log into Digi Remote Manager | 261 |
| Use Digi Remote Manager to view and manage your device | 262 |
| Add a device to Digi Remote Manager | 263 |
| View Digi Remote Manager connection status | 263 |
| Use the Digi Remote Manager mobile app | 264 |
| Configure multiple devices using profiles | 265 |
| Learn more | 265 |

Diagnostics

| | |
|--|-----|
| Generate a support report | 267 |
| View system event logs | 268 |
| View System Logs | 268 |
| View Event Logs | 271 |
| Configure syslog servers | 273 |
| Configure options for the event and system logs | 275 |
| Analyze network traffic | 279 |
| Configure packet capture for the network analyzer | 280 |
| Example filters for capturing data traffic | 284 |
| Capture packets from the command line | 285 |
| Stop capturing packets | 286 |
| Show captured traffic data | 286 |
| Save captured data traffic to a file | 288 |
| Download captured data to your PC | 289 |
| Clear captured data | 290 |
| Use the ping command to troubleshoot network connections | 291 |
| Ping to check internet connection | 291 |
| Stop ping commands | 291 |
| Use the traceroute command to diagnose IP routing problems | 291 |

File system

| | |
|--|-----|
| The AnywhereUSB Plus local file system | 294 |
| Display directory contents | 294 |
| Create a directory | 295 |
| Display file contents | 296 |

| | |
|--|-----|
| Copy a file or directory | 296 |
| Move or rename a file or directory | 297 |
| Delete a file or directory | 298 |
| Upload and download files | 299 |
| Upload and download files by using the WebUI | 299 |
| Upload and download files by using the Secure Copy command | 300 |
| Upload and download files using SFTP | 301 |

Routing

| | |
|---|-----|
| IP routing | 304 |
| Configure a static route | 305 |
| Delete a static route | 308 |
| Policy-based routing | 309 |
| Configure a routing policy | 310 |
| Routing services | 318 |
| Configure routing services | 318 |
| Show the routing table | 321 |
| Dynamic DNS | 322 |
| Configure dynamic DNS | 322 |
| Virtual Router Redundancy Protocol (VRRP) | 327 |
| Configure VRRP | 327 |
| Show VRRP status and statistics | 331 |

Virtual Private Networks (VPN)

| | |
|---|-----|
| IPsec | 333 |
| IPsec data protection | 333 |
| IPsec modes | 333 |
| Internet Key Exchange (IKE) settings | 333 |
| Authentication | 334 |
| Configure an IPsec tunnel | 334 |
| Configure IPsec failover | 356 |
| Configure SureLink active recovery for IPsec | 357 |
| Show IPsec status and statistics | 363 |
| OpenVPN | 365 |
| Configure an OpenVPN server | 366 |
| Configure an OpenVPN Authentication Group and User | 375 |
| Configure an OpenVPN client by using an .ovpn file | 379 |
| Configure an OpenVPN client without using an .ovpn file | 381 |
| Configure active recovery for OpenVPN | 386 |
| Show OpenVPN server status and statistics | 392 |
| Show OpenVPN client status and statistics | 393 |
| Generic Routing Encapsulation (GRE) | 395 |
| Configuring a GRE tunnel | 395 |
| Show GRE tunnels | 399 |
| Example: GRE tunnel over an IPsec tunnel | 400 |

Command line interface

| | |
|--|-----|
| Access the command line interface | 417 |
| Log in to the command line interface | 417 |
| Exit the command line interface | 418 |

| | |
|--|-----|
| Execute a command from the web interface | 418 |
| Display help for commands and parameters | 419 |
| The help command | 419 |
| The question mark (?) command | 419 |
| Display help for individual commands | 420 |
| Use the Tab key or the space bar to display abbreviated help | 421 |
| Auto-complete commands and parameters | 421 |
| Available commands | 422 |
| Use the scp command | 423 |
| Display status and statistics using the show command | 424 |
| show config | 424 |
| show system | 425 |
| show network | 425 |
| Device configuration using the command line interface | 425 |
| Execute configuration commands at the root Admin CLI prompt | 426 |
| Display help for the config command from the root Admin CLI prompt | 426 |
| Configuration mode | 428 |
| Enable configuration mode | 428 |
| Enter configuration commands in configuration mode | 428 |
| Save changes and exit configuration mode | 428 |
| Exit configuration mode without saving changes | 429 |
| Configuration actions | 429 |
| Display command line help in configuration mode | 430 |
| Move within the configuration schema | 432 |
| Manage elements in lists | 433 |
| The revert command | 435 |
| Enter strings in configuration commands | 437 |
| Example: Create a new user by using the command line | 437 |
| Command line reference | 440 |
| analyzer | 441 |
| cp | 443 |
| help | 444 |
| ls | 445 |
| mkdir | 446 |
| modem | 447 |
| more | 452 |
| mv | 453 |
| ping | 454 |
| reboot | 455 |
| rm | 456 |
| scp | 457 |
| show | 458 |
| system | 466 |
| traceroute | 468 |
| update | 471 |
| config service anywhereusb enable | 472 |
| config service anywhereusb port | 473 |
| config service anywhereusb groups | 474 |
| config service anywhereusb clients | 476 |

Configure the AnywhereUSB Manager from the command line

| | |
|-------------------------------|-----|
| autoconnect clear all | 479 |
| autoconnect clear group | 480 |
| autoconnect group | 482 |

| | |
|-----------------------------|-----|
| autofind | 484 |
| connect device | 486 |
| connect group | 488 |
| device info | 489 |
| device name | 490 |
| disconnect device | 491 |
| disconnect group | 492 |
| exit | 494 |
| group info | 495 |
| group name | 496 |
| hidden hub add | 497 |
| hidden hub list | 498 |
| hidden hub remove | 499 |
| hidden hub remove all | 500 |
| help | 501 |
| hub info | 502 |
| hub name | 503 |
| known hub add | 504 |
| known hub list | 505 |
| known hub remove | 506 |
| known hub remove all | 507 |
| list | 508 |
| list full | 509 |

Security

| | |
|-----------------|-----|
| Client ID | 511 |
|-----------------|-----|

Troubleshooting

| | |
|---|-----|
| AnywhereUSB Manager client ID is not unique | 514 |
| No remote Hubs found | 514 |
| Hide a group in the AnywhereUSB Manager | 514 |
| Invalid Hub certificate | 515 |
| Invalid client certificate | 515 |
| Invalid client ID | 516 |
| Deploy a Hub | 516 |
| Services turned off and locked out of the Hub | 517 |
| Microsoft Windows restrictions | 517 |
| Hubs and virtual machines | 517 |
| Allow remote access to USB devices | 517 |
| Red X icon next to a Hub in the AnywhereUSB Manager | 518 |
| Unable to connect | 518 |
| Unregistered Client ID | 519 |

Hardware

| | |
|---|-----|
| AnywhereUSB 2 Plus: Front panel | 522 |
| Attach a DIN rail clip (AnywhereUSB Plus 2-port ONLY) | 522 |
| AnywhereUSB 8 Plus: Front panel | 524 |
| AnywhereUSB 8 Plus: Back panel | 526 |
| AnywhereUSB 24 Plus: Front Panel | 527 |
| AnywhereUSB 24 Plus: Back panel | 530 |

Regulatory and safety information

| | |
|-----------------------|-----|
| Safety warnings | 531 |
|-----------------------|-----|

AnywhereUSB® Plus User Guide

AnywhereUSB® Plus is a Remote USB 3.1 Hub that implements USB over IP® technology over Gigabit Ethernet networks. The Hub enables communication with USB-enabled devices from virtualized systems and from remote host computers. You can securely deploy AnywhereUSB® Plus Remote USB 3.1 Hubs in non-secure environments, making it ideal for point-of-sale, kiosks, surveillance, industrial automation, or any mission-critical enterprise application. This Gigabit Ethernet-attached solution provides 2, 8, or 24 USB 3.1 ports to connect a wide range of peripheral devices such as USB license dongles, scanners, printers, cameras, storage media, or other USB devices. The 8- and 24-port models provide support for 10 Gigabit Ethernet and include SFP+ interfaces.

User roles

The different user roles that work with the AnywhereUSB Plus Hub are described in the table below.

| Role | Description |
|------------------------------|--|
| Windows Administrator | The Windows administrators have the Windows permissions to install the AnywhereUSB Manager software on the computer. The Administrator can start, stop, and configure the AnywhereUSB Manager if it is run as a service . |
| Hub administrator | The Hub administrators have access to the Hub password. This enables the administrators to access and perform all activities to configure and maintain the Hub using the web UI and the Hub CLI commands . |
| User | A user can log into their computer and access the AnywhereUSB Manager that has been installed on the computer by the Windows administrator and is not running as a service . Within the AnywhereUSB Manager , the user can connect to the groups on the remote Hubs to which they have been given access by a Hub administrator. A user cannot access the web UI or use the Hub or AnywhereUSB Manager CLI commands. |

Terminology

| Role | Description |
|------------------|--|
| Computer | The physical or virtual equipment (such as a PC, laptop, or virtual machine), which is used to remotely access the AnywhereUSB Plus Hub. |
| Client ID | The client ID is a unique identifier assigned to a user account the first time a user logs in to a computer and opens the AnywhereUSB Manager . During this process, the AnywhereUSB Manager creates a secure identity certificate that is associated with the client ID. This certificate is used to validate your user account with the Hub. For more information, see Client ID . |
| Group | A group is a set of USB ports on an AnywhereUSB Plus Hub with exclusive access to a single user account. Each USB port can be assigned to only one group by the Hub administrator. When you log into the computer and connect to a Hub, you are allowed to connect to any groups assigned to your client ID. See Create groups and assign to client IDs for more information. |

Supported OS

Microsoft Operating systems supported:

- Microsoft Windows 7
- Microsoft Windows 8.1
- Microsoft Windows 10
- Microsoft Windows Server 2012 R2
- Microsoft Windows Server 2016
- Microsoft Windows Server 2019

Get started

This section explains what comes with each AnywhereUSB model, how to install the necessary software, and how to connect the hardware. After you have verified the AnywhereUSB Hub components, the software installation, hardware connection, and initial connection process must be done individually for each computer.

Note The steps in this process can only be done by an [administrator](#). Once the setup is complete, any [user](#) can connect to a group, as described in step 6 below, [Connect to groups](#).

1. [Verify product components](#).
2. [Install the AnywhereUSB Manager](#).
3. [Cellular ONLY: Insert the CORE module \(AnywhereUSB 8 and 24 port devices ONLY\)](#).
4. [Connect the hardware](#).
5. [Verify initial connection](#).
6. [Change the default password on the Hub](#).
7. You should update the firmware on the Hub to ensure you have the latest version. See [Update system firmware](#).
8. After you have completed your initial connection, you can create groups and assign ports to each group. Once this step is complete, you can specify the groups that a client ID is allowed to access. See [Create groups and assign to client IDs](#).
9. [Connect to groups](#). Any user (Administrator or non-Administrator) can open the **AnywhereUSB Manager** and connect to the Hubs and groups to which access is allowed.

Note If you installed the **AnywhereUSB Manager** as a service in step 2, above, only Administrators can open the **AnywhereUSB Manager**.

10. The Hub administrator can use the web UI to configure networks parameters, services, and other Hub features. You can update the firmware, back up the configuration, view system information and logs, and reboot the Hub. To get started, see [Configure the AnywhereUSB in the web user interface](#).

Verify product components

All AnywhereUSB models include the AnywhereUSB device in the box. Additional equipment may be required or may be optional.

- [AnywhereUSB 2 Plus components](#)
- [AnywhereUSB 8 Plus components](#)
- [AnywhereUSB 24 Plus components](#)

AnywhereUSB 2 Plus components

Verify that you have the following included and required additional equipment.

Included equipment

- AnywhereUSB 2-port device. For details, see [AnywhereUSB 2 Plus: Front panel](#).

Required additional equipment

- STP Cat 7 Ethernet cable
- Power supply kit (recommended): 1.8 amps per port. Digi PN [76000965](#).
- Alternate power supply kits (may be used if USB port charging is not required):
 - AC Power Supply: US plug to 5 VDC. 2.5 mm locking barrel plug (3 A max). Digi PN [76000934](#).
 - AC Power Supply: EU plug to 5 VDC. 2.5mm locking barrel plug (3 A max). Digi PN [76000935](#).
 - AC Power Supply: Standard Temperature, Universal plugs (US, EU, UK, AU) to 5 VDC. 2.5mm locking barrel plug (3 A max). Digi PN [76002021](#).

Optional additional equipment

- DIN rail mounting kit: Digi PN [7000682](#). See [Attach a DIN rail clip \(AnywhereUSB Plus 2-port ONLY\)](#).

Note Some kits may not have the required screws included. If this occurs, you will need to separately purchase two screws of the following type: 4-40 x .250 Flat head, Phillips head, zinc-plated screws.

AnywhereUSB 8 Plus components

Verify that you have the following included and required additional equipment. A list of optional equipment is also included below.

Included equipment

- AnywhereUSB 8-port device
 - [AnywhereUSB 8 Plus: Front panel](#)
 - [AnywhereUSB 8 Plus: Back panel](#)
- Power supply
- Rack mounting brackets and screws

Required additional equipment

- STP Cat 7 Ethernet cable
- IEC 60320 power cord

Optional additional equipment

- SFP+ module
- RS232 DB9 Console cable

Optional additional equipment for connecting to a cellular network

This equipment is required only if you want to connect to a cellular network. A SIM card is also required. See [Cellular ONLY: Insert the CORE module \(AnywhereUSB 8 and 24 port devices ONLY\)](#).

| Equipment | Description |
|-------------------|--|
| Digi CORE® module |  |
| SIM card | An activated SIM card provided by your cellular network operator. You can insert up to two SIM cards in the CORE module. The CORE module supports the standard mini-SIM cards (2FF). |

| Equipment | Description |
|--------------|--|
| Antennas (2) |  Two black antennas are shown. One is a standard whip antenna with a small L-shaped mounting bracket at the top. The other is a similar whip antenna but with a different mounting bracket at the top. |

AnywhereUSB 24 Plus components

Verify that you have the following included and required additional equipment. A list of optional equipment is also included below.

Included equipment

- AnywhereUSB 24-port device
 - [AnywhereUSB 24 Plus: Front Panel](#)
 - [AnywhereUSB 24 Plus: Back panel](#)

Required additional equipment

- STP Cat 7 Ethernet cable
- IEC 60320 power cord

Optional additional equipment

- An additional STP Cat 7 Ethernet cable
- An additional IEC 60320 power cord
- SFP+ modules
- RS232 DB9 Console cable

Optional additional equipment for connecting to a cellular network

This equipment is required only if you want to connect to a cellular network. A SIM card is also required. See [Cellular ONLY: Insert the CORE module \(AnywhereUSB 8 and 24 port devices ONLY\)](#).

| Equipment | Description |
|-------------------|--|
| Digi CORE® module |  |
| SIM card | An activated SIM card provided by your cellular network operator. You can insert up to two SIM cards in the CORE module. The CORE module supports the standard mini-SIM cards (2FF). |

| Equipment | Description |
|--------------|--|
| Antennas (2) |  Two black antennas are shown. One is a standard whip antenna with a small L-shaped mounting bracket at the top. The other is a similar whip antenna but with a different mounting bracket at the top. |

Install the AnywhereUSB Manager

The **Anywhere USB Manager** software must be downloaded from the Digi support site and installed on your computer. After the manager software installs, the **AnywhereUSB Manager** launches. The **AnywhereUSB Manager** automatically discovers AnywhereUSB Hubs on the local subnet.

The Windows administrator must perform the software install.

Prerequisites

Before you begin, you should decide whether you want to run the **AnywhereUSB Manager** as a stand-alone or as a service. For detailed information, see [Install AnywhereUSB Manager as a service or stand-alone](#).

1. Navigate to <https://www.digi.com/support#support-tools>.
2. From the **Support Downloads** section, click **Drivers**.
3. Find and select **AnywhereUSB Plus** from the product list.
4. Select your **AnywhereUSB Plus** model.
5. Select and download the appropriate software for your operating system.

Note You can save the downloaded software to your computer before you start the install process. This is useful if you decide to [uninstall](#) the **AnywhereUSB Manager** in the future.

6. Click on the downloaded software to launch the **AnywhereUSB Manager** installation wizard. The **Welcome** screen appears.

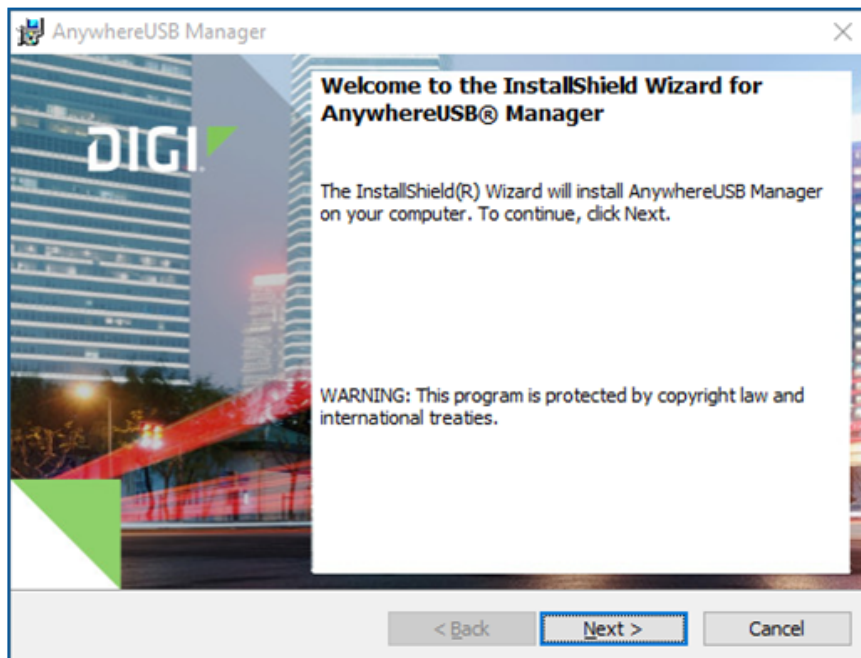

7. Click **Next**. The **Ready to Install** screen appears.

8. Click **Install**. A status bar shows the progress of the installation process. When complete, the **Completed** screen appears.
9. Select from the options on the screen:
 - **Launch AnywhereUSB Manager**: Launches the **AnywhereUSB Manager** when the installation completes. This is selected by default.
 - **Run AnywhereUSB Manager at Startup**: Automatically launch **AnywhereUSB Manager** each time you log in to your Windows user account. This is selected by default, and Digi recommends that you do not de-select this option.
 - **Run AnywhereUSB Plus as a Windows Service**: Only a Windows administrator is able to open and use the **AnywhereUSB Manager**. If you are not the Windows administrator, you are cannot open the **AnywhereUSB Manager** but you have access to the devices connected to the Hub that are in the [groups to which your client ID is assigned](#). See [Install AnywhereUSB Manager as a service or stand-alone](#).

Note If you select the **Run AnywhereUSB Plus as a Windows Service** option, and a non-Windows administrator logs into the computer, the **AnywhereUSB Manager** will not display, even if the **Launch AnywhereUSB Manager** and/or the **Run AnywhereUSB Manager at Startup** options are selected. When running the **AnywhereUSB Manager** as a service, you must be logged in to the computer as a Windows administrator to be able to open and use the **AnywhereUSB Manager**.

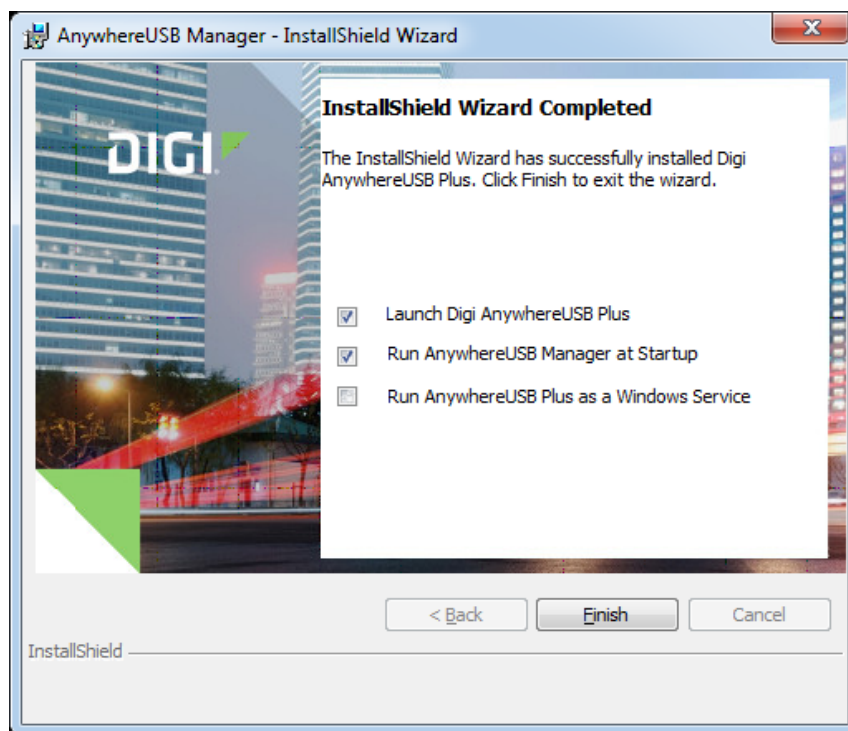

10. Click **Finish**. The client ID confirmation dialog appears.
11. Enter a unique client ID. See [Client ID](#) for more information about how the client ID is used by your computer and the Hub to create a connection.

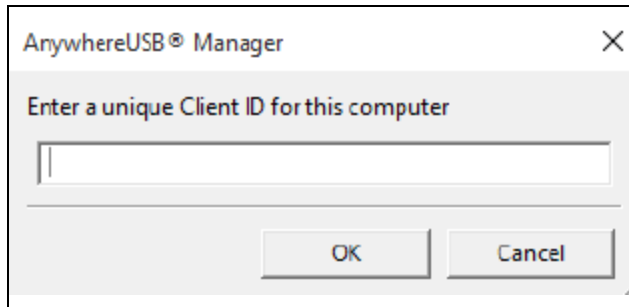

12. Click **OK**. The **AnywhereUSB Manager** launches.

Install AnywhereUSB Manager as a service or stand-alone

You can choose to install the **AnywhereUSB Manager** as a stand-alone application or as a service. Review the sections below for more detailed information.

Note A Windows Administrator must perform the **AnywhereUSB Manager** software install.

Stand-alone

Install the **AnywhereUSB Manager** as a stand-alone if you want to manage USB connections and only be connected to them when you are logged in.

If you install the **AnywhereUSB Manager** as a stand-alone, Digi recommends that you select the **Run AnywhereUSB Manager at Startup** option during the installation process to automatically launch the **AnywhereUSB Manager** each time you log in to your Windows user account.

If the auto connect feature is enabled, the **AnywhereUSB Manager** automatically connects to groups and devices when the user logs in and starts the **AnywhereUSB Manager**.

Both Administrators and non-Administrators can run the **AnywhereUSB Manager** and configure it. Groups and devices are disconnected when user logs out.

Service

Install the **AnywhereUSB Manager** as a service if USB devices must be available before user login and remain connected even when all users log out. The service automatically runs in the background.

Only an Administrator can start the **AnywhereUSB Manager** or [command line](#) to configure service.

If the auto connect feature is enabled, the **AnywhereUSB Manager** automatically connects to groups and devices at Windows boot time.

Groups and devices remain connected when the user logs out.

If you are not the Administrator, you are able to see and use the devices connected to the Hub that are in the [groups to which your client ID is assigned](#), but you cannot choose to connect to an additional Hub or device without assistance from an Administrator.

Cellular ONLY: Insert the CORE module (AnywhereUSB 8 and 24 port devices ONLY)

This section explains how to connect the CORE module and cellular antennas to the AnywhereUSB hardware.

Note This section applies to AnywhereUSB 8 and 24 port devices ONLY. You cannot configure a cellular network connection for a 2-port device. Instead, see [Connect the hardware using an Ethernet LAN connection](#).

Prerequisites

- Activated SIM card from your cellular network provider.
- CORE module. This may be included with your device. If it is not, you must purchase one separately.

To connect the hardware and connect to the cellular network:

1. Insert your activated SIM card into the CORE module. The notched end of SIM card should be inserted first, with the gold metal contacts facing down. You will hear a click once the SIM is completely inserted.

Note If one SIM card is being used, insert the SIM card into the SIM 1 slot.

2. Insert the CORE module into the device.
 - a. Orient the device so the rear of the device is facing you.
 - b. Remove the CORE module slot cover from the back of the device.
 - c. Insert the CORE module into the slot. Make sure the pin holes on the back of the module match the location of the pins in the slot.
 - d. Push the module into the slot.
 - e. Push the white handle down until you hear it click.
 - f. Optionally, you can screw one of the CORE module cover screws into the center of the handle.
 - g. Place the CORE module slot cover over the end of the device. Make sure that the antenna labels are oriented correctly.
 - h. Push the cover in place.
3. Attach both of the included antennas. While gripping the metal connector section with your thumb and forefinger, tighten until secure. Do not tighten the antenna by holding any part of the plastic antenna housing.

Note Attaching both antennas ensures maximum performance. If a single antenna solution is required, it must be attached to the antenna port labeled MAIN.

Connect the hardware

These sections explain how to connect the hardware and then connect to either a cellular network using the CORE module or to a site network using an Ethernet cable.

Note Only AnywhereUSB 8 and 24 port devices can connect to a cellular network. This requires a [CORE module](#), which must be purchased separately.

- [Connect the hardware using an Ethernet LAN connection](#)
- [Connect hardware and connect to a cellular network](#)

Connect the hardware using an Ethernet LAN connection

Before you begin, verify that you have your AnywhereUSB Hub, the required additional equipment for your Hub, and any additional optional equipment. See [Verify product components](#).

WARNING! Digi recommends that you use a private network to connect the computer to the Hub, as described in this section. If you do not use a private network, and the same client ID is assigned to both a known and an unknown computer, there is a risk of misidentification. In this situation, an unknown computer may connect to the Hub before the known computer does, resulting in the wrong computer being allowed to connect to your Hub.

1. Connect one end of a Shielded CAT 7 (STP) Ethernet cable to the Hub.
2. Connect the other end of the Ethernet cable to your computer.
3. Connect the appropriate power supply for your model:
 - **AnywhereUSB 2 Plus Hub:** Connect the power supply to the Hub, and use the twist-lock feature to secure the power supply.
 - **AnywhereUSB 8 Plus Hub:** Connect the power supply to the Hub and tighten the screws to secure.
 - **AnywhereUSB 24 Plus Hub:** Connect one IEC 60320 power cord into the Hub. The second power cord is used for redundancy.
4. Plug the power supply to an outlet. You may have two power supplies for an AnywhereUSB 24 Plus Hub.
5. Verify that the blue power LED is illuminated.

Connect hardware and connect to a cellular network

This section explains how to connect the AnywhereUSB hardware and then connect to a cellular network, using a CORE module. You must have purchased a CORE module to be able to connect to the cellular network.

Note As an alternative, you can also use an Ethernet LAN connection. See [Connect the hardware using an Ethernet LAN connection](#).

To connect the hardware and connect to the cellular network:

1. Insert a CORE module with an activated SIM card. See [Cellular ONLY: Insert the CORE module \(AnywhereUSB 8 and 24 port devices ONLY\)](#).
2. Plug the power supply cord into at least one of the power supplies on the back of the device. The second power cord can also be plugged in, but it is not required. It is available for power redundancy.
3. Plug the power supply unit into an AC power outlet to power up the AnywhereUSB 16/48.

Verify initial connection

After the hardware has been connected and powered on, and you have installed the **AnywhereUSB Manager**, verify that the Hub connection is working as expected. You will need a USB flash drive to follow the verification process below.

1. Verify that your Hub powered on. The power LED is solid blue.
2. Plug your USB flash drive into port 1 on the Hub.
3. Verify that the USB port 1 LED is solid yellow, green, or blue, depending on whether the USB flash drive is 1.1, 2.0, or 3.1.
4. If not already open, [launch the AnywhereUSB Manager](#).
5. Expand **AnywhereUSB Hubs** to display a list of AnywhereUSB Hubs.

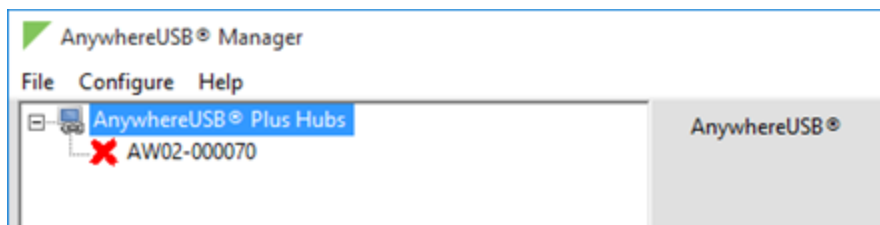

6. Verify that the serial number of the Hub is in the list. You can find the serial number on the Hub's label.
7. You will notice that the Manager is showing the Hub in an error state, with a red X appearing next to the Hub name. Click on the Hub to update information in the **Hub Status** pane. The Hub **State** appears as "Unregistered Client ID."

This is a security feature. The Hub administrator needs [to allow each new client ID](#) by adding the client ID to the client list.

8. Before you can register the client ID with the Hub, you must add the client ID to the Hub from the web UI.
 - a. Right-click on the Hub and select **Open Web UI**.
 - b. A login dialog displays. Enter the following:
 - **User name:** admin
 - **Password:** Located on the label on the bottom of the Hub. Note that the password is case-sensitive and must be typed in exactly as it appears on the label.

Note The first time you launch the web UI, a warning dialog may appear if your internet connection is not private. In this situation, continue to access the device. The log in dialog appears.

- c. Click **Login**. The web UI appears.
- d. You are required to change the password the first time you log in. See [Reset default password for the default admin user](#).

- e. Select **System > Configuration > AnywhereUSB Configuration**. The **AnywhereUSB Configuration** page appears.
 - f. Expand the **Client Settings** section.
 - g. Click **Add Client**. A new row labeled "New Client" is added to the client list and the **Settings for Client** section is populated for the new client.
 - h. In the **Client ID** field, enter the client ID you assigned to your computer when you [installed the AnywhereUSB Manager](#).
 - i. In the **Description** field, enter a descriptive name for the computer. This step is optional.
 - j. Click the check box next to group **1**.
 - k. Click **Apply** to save the Hub settings.
9. Open the **AnywhereUSB Manager**. The **Manager** connects to the Hub.
 10. Expand the Hub to display the groups.

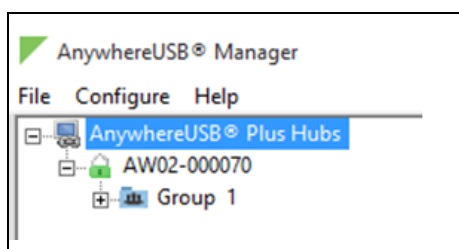

11. Expand Group 1 to display the USB flash drive connected to Group 1.

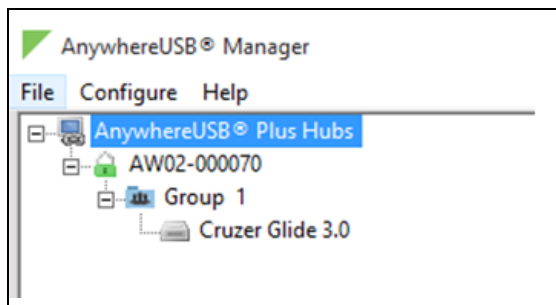

12. Right-click on Group 1 and select **Connect to Group**. The USB flash drive is available in Windows.

Change the default password on the Hub

After initial installation, you should change the default password on the Hub for the default **admin** user. This ensures that when you log into the WebUI or the command line you are able to save any configuration changes you have made.

Note If you do not change the default password on the Hub for the default **admin** user, you are able to make configuration changes, but you will not be able to save them.

The unique, factory-assigned default password is printed on the bottom label of the device (or the printed label included in the package). For instructions on how to change the default password for the default **admin** user, see [Reset default password for the default admin user](#).

Create groups and assign to client IDs

For each Hub, the Hub administrator can assign a number of USB ports to a group. The Hub administrator can also assign groups to client IDs. Groups are created and assigned to client IDs in the **AnywhereUSB** page in the web UI.

When the client ID connects to a Hub, the computer is allowed to access the ports in the groups assigned to the client ID. The same groups can be assigned to more than one client ID on a Hub. Note that connecting to a group is exclusive and only one client can connect to a group at a time.

1. [Add client IDs to the client list.](#)
2. [Create groups and assign ports to the group.](#)
3. [Assign a group to a client ID.](#)

Create groups and assign ports to the group

In the **AnywhereUSB** page in the web UI, you can assign a name to each group, and specify the ports in each group. Each port can only be assigned to one group. Any unassigned ports are included in the **Unassigned** row that displays beneath the list of groups.

If a group has ports assigned to it, the group will display in the **AnywhereUSB Manager**, even if a USB device is not connected to a port. You can reassign the unused ports in a group so the group does not appear in the **AnywhereUSB Manager**. See [Hide a group in the AnywhereUSB Manager](#).

1. [Open the web UI](#) for your selected Hub.
2. Select **System > Configuration > AnywhereUSB Configuration**. The **AnywhereUSB Configuration** page appears.
3. Expand the **Group Settings** section.
4. In the **Group Description** field, enter a name for a group. This name displays in the **Group Name** field in the [Group Status pane](#) in the **Anywhere USB Manager**.
5. In the row for the group, select the ports for that group. Each port on a Hub can be assigned to only one group. Ports that are not assigned to a group can be put in the default **Unassigned** group.
6. Repeat the steps 4 and 5 for each group you want to create.
7. When done, click **Apply** to save the changes.

Assign a group to a client ID

You can assign the groups to a client ID. When the client ID connects to the Hub, the computer can access all of the ports in the specified groups.

1. [Open the web UI](#).
2. Select **System > Configuration > AnywhereUSB Configuration**. The **AnywhereUSB Configuration** page appears.
3. Expand the **Client Settings** section.
4. In the client list, select the client ID to which you want to assign groups. Information about the selected client ID displays in the **Settings for Client** section.
5. Click the check box next to a group to which the computer is allowed access. As you select groups, the selected group numbers appear in the **Group Access** field in the **Settings for Client** section.

You can also manually enter group numbers in the **Group Access** field.

6. Click **Apply** to save the changes.

Connect to a group or USB device in the AnywhereUSB Manager

When you connect to a group, you are given exclusive access to all of the ports in the group to which you are allowed access. All other users are blocked from access to the ports in that group until you disconnect from the group. A user can connect to more than one group at a time.

Note If you have enabled auto connect for a group, you are automatically connected to those groups when you log in to your computer and **AnywhereUSB Manager** opens automatically, or when you manually open and log into **AnywhereUSB Manager**. See [Configure auto connect](#).

When a USB device is plugged in to a port on a Hub, the device displays in the list of devices in the group. Note that a group may have ports that do not have a connected device. Only ports with a connected USB device display in the **AnywhereUSB Manager**.

Connect to a group or a USB device in the AnywhereUSB Manager

You can connect to all of the USB devices and ports in a group, or to one device in a group.

- **Connect to a group:** To connect to a group, right-click on the group name and click [Connect to Group](#).
- **Connect to a USB ports in a group:** You can connect to the USB ports in a group depending on whether you are allowed access to the port and if you are connected to the group:
 - If you are connected to the group, right-click on a USB device name and click [Connect to Device](#). You are connected to that USB device and to all of the USB ports in the group.
 - If you are not connected to the group, right-click on the USB device name and click [Connect to Group](#) to connect to the group and the USB device.
 - If the group is owned by another user, you are not allowed to connect to the device.

Connect to a group

You can connect to a group so that you have access to the ports in the group. Once you have connected to a group, no one else can connect to that group. You cannot connect to a group that is already in use.

When you have connected to a group, a note appears next to the group name, next to the devices in the group, and in the [Group Status pane](#) to show that the device is being used by you.

1. [Open the Anywhere USB Manager](#).
2. Expand **AnywhereUSB Hubs** to display the Hubs.

3. Expand a Hub to display the groups in the Hub.
4. Right-click on the group to which you want to connect.
5. Select **Connect to Group**. A note appears next to the group name, next to the devices in the group, and in the [Group Status pane](#) to show that the device is being used by you.

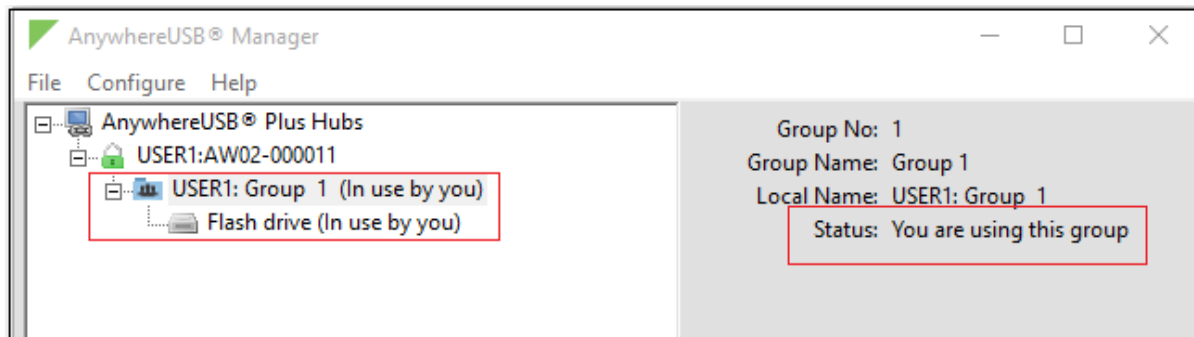

Connect to a USB device

You can connect to a USB device in a group to which you have access. You cannot connect to a device in a group that is already is use by another user.

When you have connected to a device, a note appears next to the device name and in the [Device Status pane](#) to show that the device is being used by you.

1. [Open the Anywhere USB Manager](#).
2. Expand **AnywhereUSB Hubs** to display the Hubs.
3. Expand a Hub to display the groups in the Hub.
4. Expand a group to display the USB devices in the group.
5. Right-click on the device to which you want to connect.
6. The connect menu option available depends on whether you are already connected to the group.
 - **Connected to the group:** Right-click on the USB device name and click **Connect to Device** to connect to the USB device.
 - **Not connected to the group:** Right-click on the USB device name and click **Connect to Group** to connect to the group and the USB device.

A note appears next to the device name and in the [Device Status pane](#) to show that the device is being used by you.

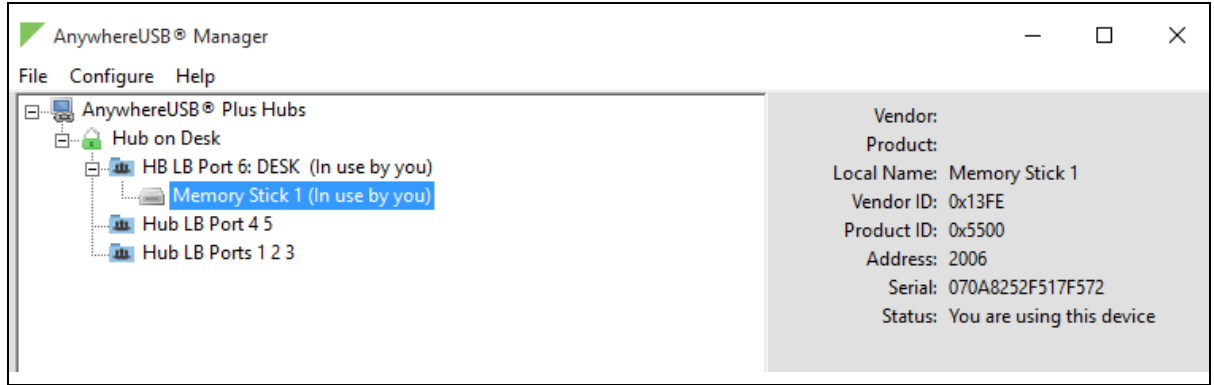

Manage the Hubs using the AnywhereUSB Manager

You can use the **AnywhereUSB Manager** to view the AnywhereUSB Plus Hubs that are allowed to connect to your computer. You can also connect to groups of USB ports on the Hubs.

By default, the **AnywhereUSB Manager** is configured to automatically discover Hubs that are connected to the same network as your computer. You can [allow a connection](#) to additional Hubs that are not on the same network.

Note Before you begin, make sure you have [installed](#) the **AnywhereUSB Manager**.

| | |
|---|----|
| Start the AnywhereUSB Manager | 34 |
| Rename AnywhereUSB Hubs, groups, and USB devices | 34 |
| Disconnect from a group or USB device | 35 |
| Manage the list of known Hubs | 37 |
| Hide an individual Hub | 39 |
| Hide all unauthorized Hubs | 40 |
| Minimize the AnywhereUSB Manager when launched | 41 |
| Autofind Hubs when the AnywhereUSB Manager launches | 41 |
| Specify search, response, and keepalive intervals for a Hub | 41 |
| Manage Hub credentials | 42 |
| View latency graph | 44 |
| View the AnywhereUSB Manager system messages | 44 |
| View AnywhereUSB license information | 44 |
| Restore AnywhereUSB Manager default configuration | 45 |
| Access the online help from the AnywhereUSB Manager | 45 |
| AnywhereUSB Manager window | 45 |
| Exit the AnywhereUSB Manager | 53 |
| Uninstall the AnywhereUSB Manager | 54 |

Note The **AnywhereUSB Manager** supports the AnywhereUSB Plus family of products: AnywhereUSB 2 Plus, AnywhereUSB 8 Plus, AnywhereUSB 24 Plus. The earlier AnywhereUSB products (AnywhereUSB 2, AnywhereUSB 5, and AnywhereUSB 14) use a different driver package. For more information, please refer to the [AnywhereUSB product page](#).

Start the AnywhereUSB Manager

You can search for and launch the **Anywhere USB Manager** using the Windows application search feature or from the Digi International **Start** menu.

If you selected the **Run AnywhereUSB Manager at Startup** option during the installation process, the tool launches automatically each time you log into your computer. See [Install the AnywhereUSB Manager](#).

To manually start the **Anywhere USB Manager**:

1. Log in to your computer.
2. Double-click the **Anywhere USB Manager** shortcut on your desktop.

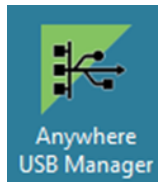

Rename AnywhereUSB Hubs, groups, and USB devices

Each AnywhereUSB Hub and group has a default name that displays in the **AnywhereUSB Manager**. You can also assign a local name to each Hub, group, or USB device that displays in the **AnywhereUSB Manager**, which can help you to uniquely identify your local Hubs, groups, and USB devices.

The local name is local to the computer on which the **AnywhereUSB Manager** is running. No other user can see the local name.

- [Assign a local name to a Hub](#)
- [Assign a local name to a group](#)
- [Assign a local name to a USB device](#)

Assign a local name to a Hub

You can give a AnywhereUSB Hub a local name. The name displays in the [Hub Status pane](#) in the **AnywhereUSB Manager** and also in the tree view. The local name is local to the computer on which the **AnywhereUSB Manager** is running.

Note The Hub local name is different from the default Hub name. For detailed information about the default name, see [Rename a Hub and the groups in a Hub](#).

1. [Open the AnywhereUSB Manager](#).
2. Expand **AnywhereUSB Hubs** to display the Hubs.
3. Right-click on the Hub that you want to give a local name.
4. Select the **Assign Local Name** menu option. A dialog appears.

5. In the field, enter a local name for the Hub.
6. Click **OK**.

Assign a local name to a group

You can give a group a descriptive local name. The local name displays in the [Group Status pane](#) in the **AnywhereUSB Manager** and also in the tree view. The local name can be seen only on the computer on which the **AnywhereUSB Manager** is running.

Note The group local name is different from the default group name. For detailed information about the default name, see [Rename a Hub and the groups in a Hub](#).

1. Open the [AnywhereUSB Manager](#).
2. Expand **AnywhereUSB Hubs** to display the Hubs.
3. Expand the Hub that has the group you want to give a local name.
4. Right-click on the group that you want to rename.
5. Select the **Assign Local Name** menu option. A dialog appears.
6. Enter a local name for the group.
7. Click **OK**.

Assign a local name to a USB device

You can assign a local name to a USB device that displays in the in the [Device Status pane](#) and also in the tree view. The local name is local to the computer on which the **AnywhereUSB Manager** is running.

1. Open the [AnywhereUSB Manager](#).
2. Expand **AnywhereUSB Hubs** to display the Hubs.
3. Expand the Hub that has the group to which the to USB device is attached.
4. Expand the appropriate group to display the USB devices in the group.
5. Right-click on the USB device that you want to give a local name.
6. Select the **Assign Local Name** menu option. A dialog appears.
7. In the field, enter a local name for the USB device.
8. Click **OK**.

Disconnect from a group or USB device

You can disconnect from any group or USB device in the group to which you no longer need access.

- [Disconnect from a group](#)
- [Disconnect from a USB device](#)

Disconnect from a group

You can disconnect from a group that has ports you no longer need access to. You are disconnected from all USB devices and ports in that group. Any other user can then connect to that group.

Note If you have auto connect enabled for the group, you are not allowed to disconnect from the group. You have to first [disable auto connect](#), and then disconnect from the group. The next time you log in to your computer, you will not be automatically connected to this group.

1. [Open AnywhereUSB Manager](#).
2. Expand **AnywhereUSB Hubs** to display the Hubs.
3. Expand a Hub to display the groups in the Hub.
4. Right-click on the AnywhereUSB group from which you want to disconnect.
5. Select **Disconnect from Group**. A note appears in the [Group Status pane](#) to show that the group is not being used.

Disconnect from a USB device

You can disconnect from a USB device to which you no longer need access. You can disconnect from a USB device that is in a group to which you are connected. Other users cannot connect the USB device, since you still own the group that the USB device is in.

Note If you have auto connect enabled for the group, you can disconnect from a USB device in the group, but note that the device will be connected again the next time you log in to your account.

1. [Open AnywhereUSB Manager](#).
2. Expand **AnywhereUSB Hubs** to display the Hubs.
3. Expand a Hub to display the groups in the Hub.
4. Expand a group to display the USB devices in the group.
5. Right-click on the USB device from which you want to disconnect.
6. Select **Disconnect from Device**. A note appears in the [Device Status pane](#) to show that the device is not being used.

Configure auto connect

You can enable the auto connect feature for a group (or multiple groups). This feature ensures that whenever you open the **AnywhereUSB Manager**, you are automatically connected to all of the groups to which you are allowed access that have auto connect enabled.

If you have auto connect enabled for the group, auto connect controls how you can disconnect from a group:

- You are not allowed to disconnect from the group. You have to first [disable auto connect](#), and then [disconnect from the group](#). The next time you start your computer, you will not be automatically connected to this group.
- You can disconnect from a USB device in the group, but note that the device will be connected again the next time you start your computer.

For this to work as expected, you should also choose to automatically start the **AnywhereUSB Manager** each time you start your computer.

For example, you can enable auto connect for a group that has a camera connected to a port in the group. Every time the computer starts, the **AnywhereUSB Manager** starts and automatically connects the camera to your computer.

Enable auto connect for a group

You can choose to automatically connect to a selected group each time you open the **AnywhereUSB Manager**.

Note You can [disable auto connect](#) at any time.

1. Open [AnywhereUSB Manager](#).
2. Expand **AnywhereUSB Hubs** to display the Hubs.
3. Expand a Hub to display the groups in the Hub.
4. Right-click on the AnywhereUSB group to which you want to automatically connect.
5. Select **Enable Auto Connect**. If you were not already connected to the group, you are immediately connected to the group. A note appears next to the group name and in the [Group Status pane](#) to show that you are connected to the group.

Disable auto connect for a group

After you have [enabled auto connect for a group](#), you can disable this option. You will no longer automatically connect to this group when you open the **AnywhereUSB Manager**.

1. Open the [AnywhereUSB Manager](#).
2. Expand **AnywhereUSB Hubs** to display the Hubs.
3. Expand a Hub to display the groups in the Hub.
4. Right-click on the AnywhereUSB group to which you no longer want to automatically connect at start up.
5. Select **Disable Auto Connect** to turn off the auto connect feature for the group.

Manage the list of known Hubs

You can create a list of Hubs to which your **AnywhereUSB Manager** is allowed to connect when you open it. The Hubs you add to the list can be on the same network as your computer, or on a different network.

Hubs that you have added to the known Hubs list display when you open the **AnywhereUSB Manager**. These Hubs are in addition to any Hubs that are automatically discovered if you have enabled the [Autofind Hubs feature](#).

Add a Hub to the known Hub list

You can manually add Hubs to the known Hub list. The Hubs can be on the same network as your computer, or on a different network.

1. Open the [AnywhereUSB Manager](#).
2. Select **Configure > Known Hubs**. The **Known Hubs** dialog appears.
3. Click **Add**. The **Add Known Hub** dialog appears.
4. In the **Hub Address** field, enter the Hub IP address.
5. If you want to update the TCP port number, click **Advanced**. The **Hub TCP port (most systems should leave at default)** field displays.

- a. In the **Hub TCP port (most systems should leave at default)** field, a TCP port number is entered by default. You can change this entry, but it is not recommended.
 - b. Click **Standard** to hide the **Hub TCP port (most systems should leave at default)** field.
6. Click **OK**. The Hub appears in the Hub list in the **Known Hubs** dialog.
 7. Click **Close** to close the **Known Hubs** dialog. The **AnywhereUSB Manager** attempts to connect to the new Hub.

Remove a Hub from the known Hub list

You can remove a known Hub that was [added to the known Hubs list](#).

1. Open the **AnywhereUSB Manager**.
2. Select **Configure > Known Hubs**. The **Known Hubs** dialog appears.
3. From the list of known Hubs, select the Hub you want to remove.
4. Click **Remove**.
5. Click **Close** to close the **Known Hubs** dialog.

Working with the known Hubs list and the Autofind Hubs option

You should be aware of how the **Autofind Hubs** option works with the Hubs you add to the known Hubs list.

If you have the **Autofind Hubs option** selected for the Hub, when you open the **AnywhereUSB Manager**, all Hubs connected to the same network as your computer are automatically found and appear in the **AnywhereUSB Manager**. In addition, any Hubs you have added to the known Hubs list are found and also appear.

Duplicate connection

If you have added a Hub to the known Hub list that is on same network as your computer, and you have the **Autofind Hubs** feature enabled, the Hub is found twice and appears twice in the **AnywhereUSB Manager**. When you select the duplicate Hub in the **AnywhereUSB Manager**, the state for that Hub is noted as "Duplicate connection" in the **Status** field.

In this situation, the Hub added to the known Hubs list is considered a duplicate Hub, and should be [removed from the known Hubs list](#).

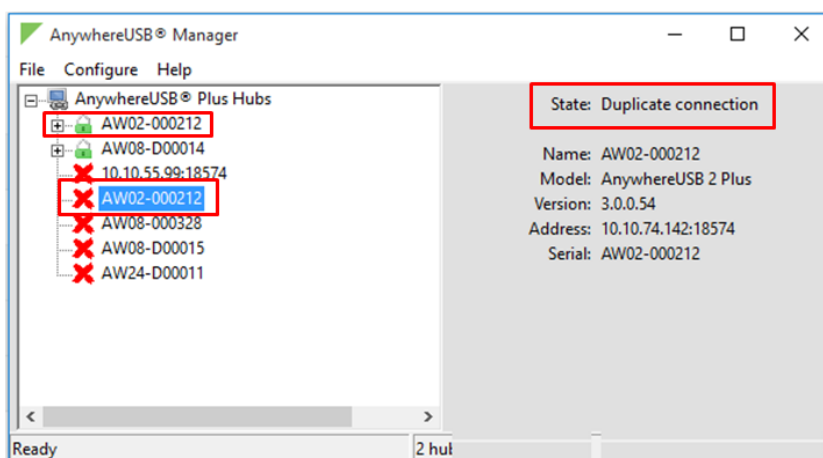

Considerations for removing a Hub on the same network as your computer

If you have the **Autofind Hubs** feature enabled and then [remove a Hub](#) from known Hubs list that was on the same network as your computer, the Hub will still be automatically found and connected to your computer when you open the **AnywhereUSB Manager**.

If you do not want the computer to be able to connect this Hub, you must de-select the **Autofind Hubs** option. Note, however, that if this option is de-selected, Hubs on the same network as your computer will not be automatically found. Only the Hubs in the list of known Hubs will be available when you open the **AnywhereUSB Manager**.

Note As an alternative, you can choose to [hide a Hub](#) that is automatically found. This ensures that while the Hub is still automatically found, it does not appear in the **AnywhereUSB Manager**.

Hide an individual Hub

You can choose to hide an individual Hub so that it does not appear in the **AnywhereUSB Manager**. For example, you can hide an unauthorized Hub, or a Hub which users shouldn't access.

- You can choose to hide Hubs that currently display in the **AnywhereUSB Manager**, such as an unauthorized Hub (which displays with a red X next to the Hub name), or a Hub which users shouldn't access. See [Hide a Hub that displays in the AnywhereUSB Manager](#).
- You can also choose to hide Hubs that don't currently display in the **AnywhereUSB Manager**, but the client ID may have access in the future, such as a Hub on another network. See [Hide a Hub that does not currently display in the AnywhereUSB Manager](#).

Note You can choose to automatically hide all unauthorized Hubs, which is a Hub that has failed to connect to your computer. See [Hide all unauthorized Hubs](#).

Hide a Hub that displays in the AnywhereUSB Manager

Note After you have hidden a Hub, you can choose to re-display it. See [Display a hidden Hub](#).

1. [Open AnywhereUSB Manager](#).
2. Right-click on the Hub that you want to hide. The shortcut menu appears.
3. Click **Hide Hub**. The next time the **AnywhereUSB Manager** updates, the hidden Hub is removed from the Hub list and no longer displays.

Hide a Hub that does not currently display in the AnywhereUSB Manager

Note After you have hidden a Hub, you can choose to re-display it. See [Display a hidden Hub](#).

1. [Open the AnywhereUSB Manager](#).
2. Select **Configure > Hidden Hubs**. The **Hidden Hubs** dialog appears.
3. Click **Add**. The **Add Hidden Hub** dialog appears.
4. In the **Hub Address** field, enter the Hub IP address.

5. If you want to update the TCP port number, click **Advanced**. The **Hub TCP port (most systems should leave at default)** field displays.
 - a. In the **Hub TCP port (most systems should leave at default)** field, a TCP port number is entered by default. You can change this entry, but it is not recommended.
 - b. Click **Standard** to hide the **Hub TCP port (most systems should leave at default)** field.
6. Click **OK**. The Hub appears in the Hub list in the **Hidden Hubs** dialog.
7. Click **Close** to close the **Hidden Hubs** dialog.

Display a hidden Hub

You can display any Hub that was hidden using the **Hide Hub** menu option.

1. [Open AnywhereUSB Manager](#).
2. Choose **Configure > Hidden Hubs**. The **Hidden Hubs** dialog appears.
3. Click on the Hub that you no longer want to hide. To select more than one Hub, press CTRL as you select Hub.
4. Click **Remove**. The selected Hubs are removed from the list.
5. Click **Close**. The next time the **AnywhereUSB Manager** updates, the hidden Hubs appear in the list of Hubs.

Hide all unauthorized Hubs

You can choose to automatically hide all unauthorized Hubs, so they do not display in the **AnywhereUSB Manager**. An unauthorized Hub is a Hub that has failed to connect to your computer. A red X appears next to the Hub name.

- [Automatically hide unauthorized Hubs](#)
- [Display unauthorized Hubs](#)

Note You can choose to automatically hide any individual Hub. See [Hide an individual Hub](#).

Automatically hide unauthorized Hubs

You can choose to automatically hide all unauthorized Hubs, which is a Hub that has failed to connect to your computer. An unauthorized Hub appears with a red X next to it in the list of Hubs in the **AnywhereUSB Manager**.

Note After you have hidden unauthorized Hubs, you can choose to re-display unauthorized, hidden Hubs. See [Display unauthorized Hubs](#).

1. [Open AnywhereUSB Manager](#).
2. Choose **File > Preferences**. The **Preferences** dialog appears.
3. Select the **Hide unauthorized Hubs** option.
4. Click **Save**. Hubs that have failed to connect no longer display in the **AnywhereUSB Manager**.

Display unauthorized Hubs

You can display the unauthorized Hubs that were hidden using the **Hide unauthorized Hubs** option.

1. [Open AnywhereUSB Manager](#).
2. Choose **File > Preferences**. The **Preferences** dialog appears.
3. De-select the **Hide unauthorized Hubs** option.
4. Click **Save**. Hubs that have failed to connect now display in the **AnywhereUSB Manager**.

Minimize the AnywhereUSB Manager when launched

You can choose to automatically minimize the **AnywhereUSB Manager** when it launches.

1. [Open AnywhereUSB Manager](#).
2. Choose **File > Preferences**. The **Preferences** dialog appears.
3. Click the **Setup** tab.
4. Determine whether you want to automatically minimize the **AnywhereUSB Manager** when it launches.
 - Select **Start Manager minimized** to automatically minimize the **AnywhereUSB Manager** when it launches.
 - De-select **Start Manager minimized** to open the **AnywhereUSB Manager** when it launches.
5. Click **Save**.

Autofind Hubs when the AnywhereUSB Manager launches

You can choose to automatically find Hubs connected to the network when **AnywhereUSB Manager** launches and repeatedly while the **AnywhereUSB Manager** is running, based on the interval specified in the **Preferences** dialog.

1. [Open AnywhereUSB Manager](#).
2. Choose **File > Preferences**. The **Preferences** dialog appears.
3. Click the **Setup** tab.
4. Determine whether you want to automatically find Hubs on the network when **AnywhereUSB Manager** launches.
 - Select **Autofind Hubs** to automatically find Hubs on the network. This is the default.
 - De-select **Autofind Hubs** to ensure that the Hubs are not automatically found. In this case, you must [manually add the Hubs](#) to which you want to connect.
5. Click **Save**.

Specify search, response, and keepalive intervals for a Hub

You can specify the search and response time for Hubs on the network, and the keepalive intervals for the connection between the Hub and the **AnywhereUSB Manager**.

1. [Open AnywhereUSB Manager](#).
2. Choose **File > Preferences**. The **Preferences** dialog appears.
3. Click the **Advanced** tab.

4. Enter the following:

- **Search for Hubs every sec:** Specifies how often the **AnywhereUSB Manager** searches the local network to discover AnywhereUSB Hubs and refresh the **AnywhereUSB Manager** display.

Note You cannot manually perform a refresh of the Hubs displayed in the **AnywhereUSB Manager**.

- **Wait for Hub response for sec:** Specifies the time interval from the last discovery refresh that the **AnywhereUSB Manager** will stop looking for more Hubs.
- **Send Keep-Alive every ... sec:** Specifies how often the **AnywhereUSB Manager** sends a keepalive request to the Hubs connected to the network. This impacts network utilization because each **AnywhereUSB Manager** will send one packet at this interval to each Hub to which it is connected.
- **Keep-Alive Timeout ... sec:** Specifies how long the **AnywhereUSB Manager** should wait for a keepalive response. When the value of the response time is reached, the Manager decides that a Hub is no longer available, and the computer is disconnected from all groups and devices on that Hub.
 - The keepalive timeout value would need to be longer if the network has more latency (such as a cellular or satellite link), or an internet link with unreliable packet delivery.
 - If the value is too short, devices will be disconnected, which may have an adverse affect on some devices, such as USB memory.
 - If the value is too long, Hubs that are removed from the network will not be noticed as gone for a long time, and devices that are no longer connected will be unresponsive for a long time.

5. Click **Save**.

Manage Hub credentials

You can manually add, update, or remove the certificate associated with a Hub on the **AnywhereUSB Manager**. The Hub and the **AnywhereUSB Manager** must have matching certificates to be able to communicate.

This feature works with the **Auto-register Hub Cert** option in the **Preferences** dialog. You should determine whether you want to [automatically register a Hub's certificate](#) with the **AnywhereUSB Manager**.

Enable and disable the auto-register Hub certificate

You can choose to automatically find Hubs connected to the network when **AnywhereUSB Manager** launches.

1. [Open AnywhereUSB Manager](#).
2. Choose **File > Preferences**. The **Preferences** dialog appears.
3. Click the **Setup** tab.
4. Determine whether you want to automatically register a Hub with the **AnywhereUSB Manager**.

- Select **Auto-register Hub Cert** to automatically register a Hub certificate with the **AnywhereUSB Manager**. This is the default.
 - De-select **Auto-register Hub Cert** to ensure that the Hub certificates are not automatically registered. In this case, you must manually register a certificate for each Hub.
5. Click **Save**.

Update a Hub certificate

You can choose to manually update a Hub's certificate and register a new certificate with the **AnywhereUSB Manager**. This ensures that the Hub and the **AnywhereUSB Manager** can communicate.

1. [Open AnywhereUSB Manager](#).
2. Choose **Configure > Manage Hub Credentials**. The **Manage Hub Credentials** dialog appears.
3. Select the Hub for which you want to update the certificate.
4. Click **Update**. The **Choose a credential file** window appears.
5. Browse for the new certificate file and click **Open**. The file should have a .pem extension.
6. An update message displays in the **Manage Hub Credentials** dialog.
7. Click **Close**.

Remove a Hub certificate

You can choose to remove a Hub to which you no longer want the **AnywhereUSB Manager** to connect. After you have removed a Hub certificate, if you have the [Auto-register Hub Cert option](#) selected in the **Preferences** dialog, a new certificate for the Hub is automatically registered with the **AnywhereUSB Manager** at the next connection attempt or the next time the Hub is discovered by the Manager. If this option is not selected and you want the **AnywhereUSB Manager** to connect to the Hub, you can manually [add the Hub](#) to register a new certificate.

1. [Open AnywhereUSB Manager](#).
2. Choose **Configure > Manage Hub Credentials**. The **Manage Hub Credentials** dialog appears.
3. Select the Hub that you want to remove.
4. Click **Close**.

Add a Hub certificate

You can manually add a Hub, which registers the Hub's certificate with the **AnywhereUSB Manager**.

1. [Open AnywhereUSB Manager](#).
2. Choose **Configure > Manage Hub Credentials**. The **Manage Hub Credentials** dialog appears.
3. In the **Serial number** field, enter the Hub's serial number.
4. Click **Add**. The **Choose a credential file** window appears.
5. Browse for the new certificate file and click **Open**. The file should have a .pem extension.
6. An update message displays in the **Manage Hub Credentials** dialog.
7. Click **Close**.

View latency graph

You can review the relative latency of all of the Hubs connected to the network.

1. Open the **AnywhereUSB Manager**.
2. Select **Help > Latency graph** to display the latency graph.

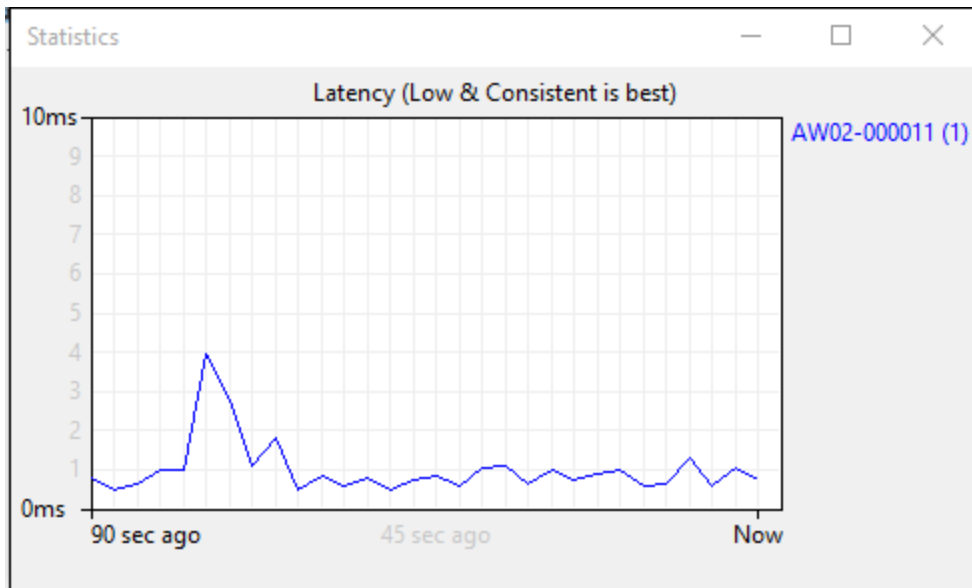

View the AnywhereUSB Manager system messages

You can view the system message log of the **AnywhereUSB Manager** events. The date and time at which an event occurred is listed, as well as the event type and additional information. A new log is created each time you start the **AnywhereUSB Manager**.

The system message log is used for troubleshooting.

1. Open the **AnywhereUSB Manager**.
2. Select **Help > System Messages**. The **System Messages** dialog appears.
 - Click **Clear Log** to clear the system messages from the log.
 - Click **Copy to Clipboard** to copy the messages to the Windows clipboard. You can then paste the messages into another application or document.
3. Click **Close** to close the **System Messages** dialog.

View AnywhereUSB license information

You can view license information about the AnywhereUSB Hub.

1. Open the **AnywhereUSB Manager**.
2. Select **Help > About**. The **License** dialog appears.
3. Scroll down to review all of the information.
4. Click **Close** to close the dialog.

Restore AnywhereUSB Manager default configuration

You can restore the **AnywhereUSB Manager** to the default settings. During this process, you have the option to keep your currently configured client ID and identity certificate during this process. See [Client ID](#) for more information about how the client ID is used by your computer and the Hub to create a connection.

- [Keep the current client ID](#)
- [Change the client ID](#)

Keep the current client ID

To restore the Hub's default settings and keep your currently configured client ID and identity certificate:

1. [Open the AnywhereUSB Manager](#).
2. Select **File > Preferences**. The **Preferences** dialog appears.
3. Click the **Setup** tab.
4. Click **Restore default settings**. A dialog appears.
5. Select the **Keep Client ID** option. This is selected by default.
6. Click **OK**. The **AnywhereUSB Manager** closes automatically. The next time you launch the **AnywhereUSB Manager**, the default settings will be restored.

Change the client ID

To restore the Hub's default settings and change your currently configured client ID and identity certificate:

1. [Open the AnywhereUSB Manager](#).
2. Select **File > Preferences**. The **Preferences** dialog appears.
3. Click **Restore default settings**. A dialog appears.
4. De-select the **Keep Client ID** option.
5. Click **OK**. The **AnywhereUSB Manager** closes automatically.
6. [Open the AnywhereUSB Manager](#) again. The **Client ID** confirmation dialog appears.
7. Enter a new, unique client ID.
8. Click **OK**. The **AnywhereUSB Manager** launches.

Access the online help from the AnywhereUSB Manager

1. [Open the AnywhereUSB Manager](#).
2. Click **Help > Online Manual** to launch the online help file.

AnywhereUSB Manager window

The **AnywhereUSB Manager** displays AnywhereUSB Hubs, groups, and USB devices. Click the plus sign next to each name in the window to display a hierarchy of found Hubs, groups, and USB devices.

Information about the icons in the screen and the menu options can be found here:

- [AnywhereUSB Manager icons and toolbar](#)
- [AnywhereUSB Manager menu options](#)

You can use the menus associated with the Hubs, groups, and USB devices to configure local names, preferences, and connections. Right-click on a Hub, group, or device name to display the menus.

- [AnywhereUSB Manager Hub menu options](#)
- [AnywhereUSB Manager group menu options](#)
- [AnywhereUSB Manager USB device menu options](#)

Click on a Hub, group, or device name to display information about the selected Hub, group, or device in the status pane on the right side of the **AnywhereUSB Manager**.

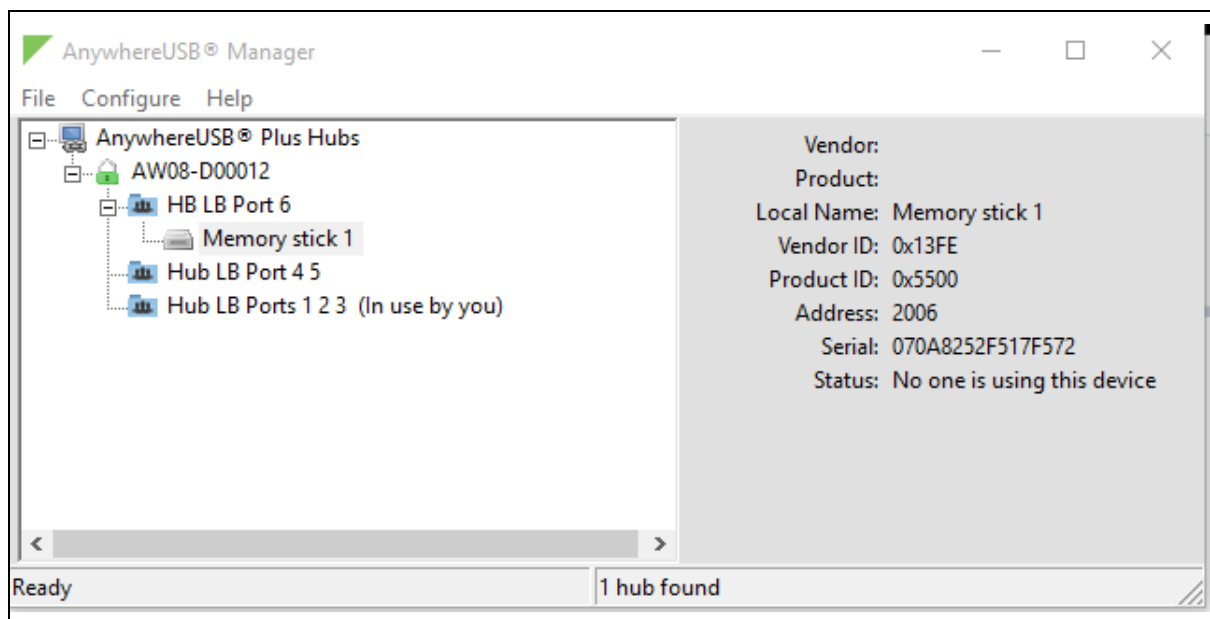

- [AnywhereUSB Manager Hub Status pane](#)
- [AnywhereUSB Manager Group Status pane](#)
- [AnywhereUSB Manager Device Status pane](#)

AnywhereUSB Manager icons and toolbar

This section explains how to use the icons in the **AnywhereUSB Manager** and what they represent. The icons in the **AnywhereUSB Manager** show the status of a Hub or a USB device.

| Icon | Location | Description |
|---|----------|--|
|  | Hub | Green lock: Active and secure connection between the Hub and the PC. |

| Icon | Location | Description |
|---|------------|---|
|  | Hub | Yellow dot: The PC and Hub are attempting to connect. |
|  | Hub | Red X: Connection between the Hub and the PC failed. |
|  | USB device | Question mark: Signifies unknown device class. |

The toolbar icons manage the **AnywhereUSB Manager** dialog.

| Icon | Description |
|---|---|
|  | Minimizes the AnywhereUSB Manager into the task bar and the notification area of the task bar. |
|  | Maximizes the AnywhereUSB Manager . |
|  | Minimizes the AnywhereUSB Manager into the notification area of the task bar. |

AnywhereUSB Manager menu options

You can use the menu options to view AnywhereUSB Hub information.

- [File > Preferences](#)
- [File > Exit](#)
- [Configure > Known Hubs](#)
- [Configure > Hidden Hubs](#)
- [Configure > Manage Hub Credentials](#)
- [Help > System Messages](#)
- [Help > Latency graph](#)
- [Help > Online Manual](#)
- [Help > About](#)

AnywhereUSB Manager Hub menu options

Right-click on a Hub name in the **AnywhereUSB Manager** to configure and maintain the Hub.

- [Open Web UI](#)
- [Assign Local Name](#)

AnywhereUSB Manager group menu options

Right-click on a group name in the **AnywhereUSB Manager** to configure and maintain the group.

- [Connect to Group](#)
- [Disconnect from Group](#)
- [Enable Auto Connect](#)
- [Disable Auto Connect](#)
- [Assign Local Name](#)

AnywhereUSB Manager USB device menu options

Right-click on a USB device name in the **AnywhereUSB Manager** to configure and connect to the USB device.

- [Connect to Device](#)
- [Connect to Group](#)
- [Disconnect from Device](#)
- [Assign Local Name](#)

AnywhereUSB Manager Hub Status pane

When you select an AnywhereUSB Hub in the **AnywhereUSB Manager**, information about the Hub displays in the Hub Status pane.

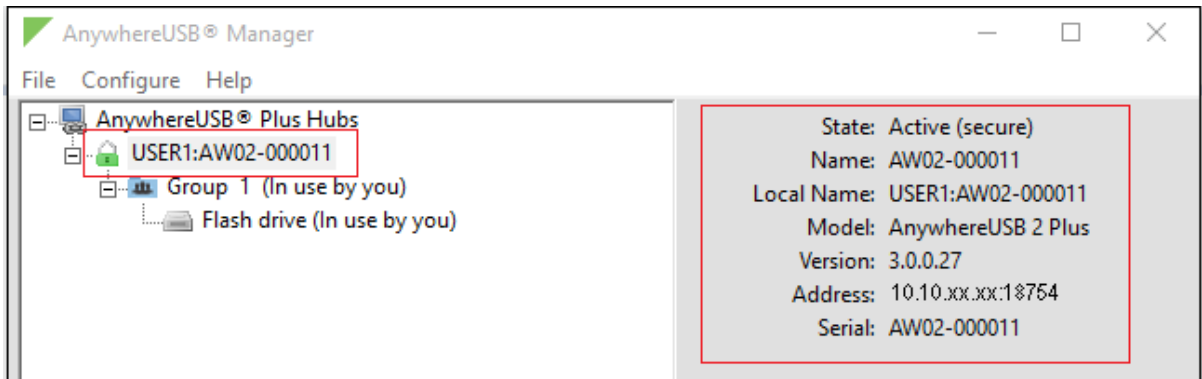

| Label | Description |
|-------------------|---|
| State | <p>The current state of the Hub. Options are:</p> <ul style="list-style-type: none"> ■ Connecting ■ Authenticating ■ Active (secure): A green lock icon appears next to the Hub name. ■ Error: If an error has occurred, a red X icon appears next to the Hub name. ■ Duplicate connection: If a Hub that is on the same network as your computer has been added to the known Hubs list, and the Autofind Hubs feature is enabled, a duplicate Hub displays in the AnywhereUSB Manager. The duplicate Hub will be in the Duplicate connection state. See Manage the list of known Hubs. ■ Unregistered client ID: The client ID is not in the client list for the Hub. The Hub administrator needs to allow each new client ID by adding the client ID to the client list. <p>See AnywhereUSB Manager icons and toolbar for more information about the Hub icons.</p> |
| Name | <p>The name of the Hub supplied by the Hub. The default value for the Hub name is the serial number assigned to the Hub. You can change the Hub name in the Ethernet Network section of the web UI. See Rename the Hub.</p> |
| Local Name | <p>A descriptive local name for the Hub. The local name also displays in the tree view in the left-hand pane in the AnywhereUSB Manager. The local name is local to the computer on which the AnywhereUSB Manager is running. You can change the local name using the Assign Local Name menu option for the Hub.</p> |
| Model | <p>The model name for the AnywhereUSB Hub.</p> |
| Version | <p>The version number of the firmware running on the Hub.</p> |
| Address | <p>The network address of the Hub.</p> |

| Label | Description |
|---------------|--|
| Serial | <p>The serial number of the Hub, which is found on the Hub label.</p>  |

AnywhereUSB Manager Group Status pane

When you select a group in the **AnywhereUSB Manager**, information about the group displays in the Group Status pane.

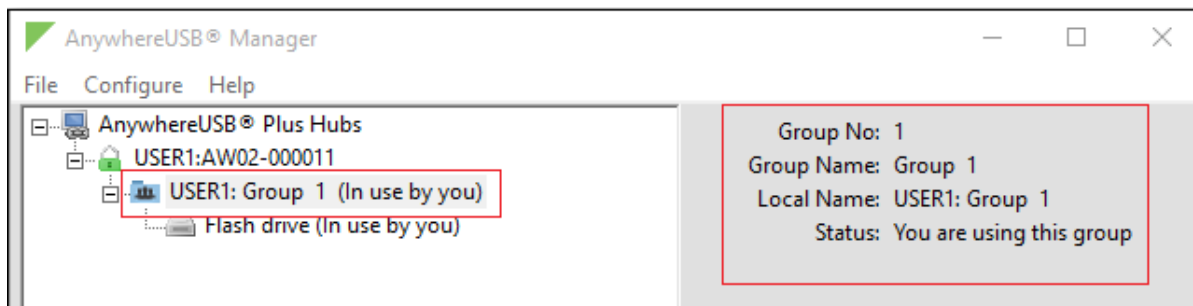

| Label | Description |
|-------------------|---|
| Group No | The group number from the Hub. |
| Group Name | <p>The name of the group supplied by the Hub. By default, a group is named "Group" appended by a consecutive number, such as Group 1, Group 2, and so on.</p> <p>You can change the group name in the AnywhereUSB screen in the web UI. See Create groups and assign ports to the group.</p> |

| Label | Description |
|-------------------|--|
| Local Name | A descriptive local name for the group. The local name also displays in the tree view in the left-hand pane in the AnywhereUSB Manager . The local name is local to the computer on which the AnywhereUSB Manager is running. You can change the local name using the Assign Local Name menu option for the group. |
| Status | A status message indicates whether a user is currently connected this group. Options are: <ul style="list-style-type: none"> ■ You are using this group ■ No one is using this group ■ In use by <client ID> at <machine name> |

AnywhereUSB Manager Device Status pane

When you select a USB device in a group in the **AnywhereUSB Manager**, information about the device displays in the Device Status pane.

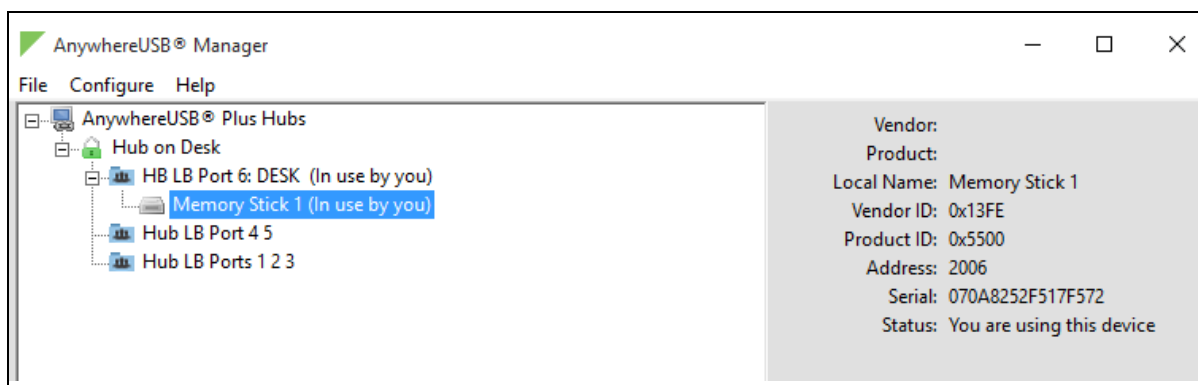

| Label | Description |
|-------------------|---|
| Vendor | Name of the USB device vendor, if supplied by the device. |
| Product | Name of the USB product, if supplied by the device. |
| Local Name | A descriptive local name for the USB device. The local name also displays in the tree view in the left-hand pane in the AnywhereUSB Manager . The local name is local to the computer on which the AnywhereUSB Manager is running. You can change the local name using the Assign a Local Name menu option for the device. See Assign a local name to a USB device . |
| Vendor ID | The USB vendor ID. |
| Product ID | The USB product ID. |
| Address | The USB device address that helps to identify a device. |

| Label | Description |
|---------------|--|
| Serial | The serial number of the USB device, if supplied by the device. |
| Status | <p>A status message indicates whether a user is currently using this device. Options are:</p> <ul style="list-style-type: none"> ■ You are using this device ■ No one is using this device ■ In use by <client ID> at <machine name> <p> A question mark icon displays if the device class is unknown.</p> |

Set Hub preferences

In the **AnywhereUSB Manager**, you can set preferences for keepalive time messages and responses and how often the **AnywhereUSB Manager** searches for a Hub and the Hub response time.

Click **File > Preferences** to display the **Preferences** dialog.

Setup tab

- [Client ID](#)
- [Start Manager minimized](#)
- [Autofind Hubs](#)
- [Hide unauthorized Hubs](#)
- [Auto-register Hub Cert](#)
- [Restore default settings](#)

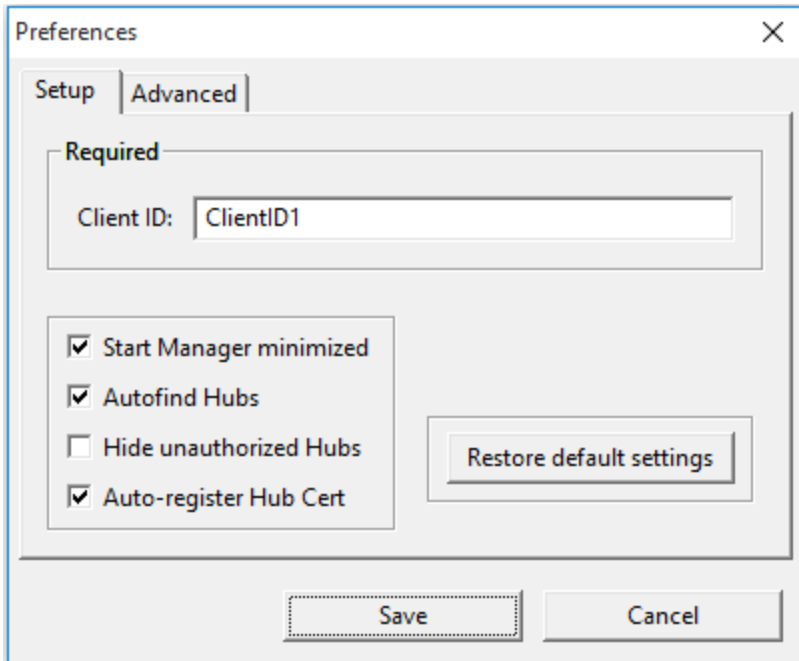

Advanced tab

Specify search, response, and keepalive intervals for a Hub

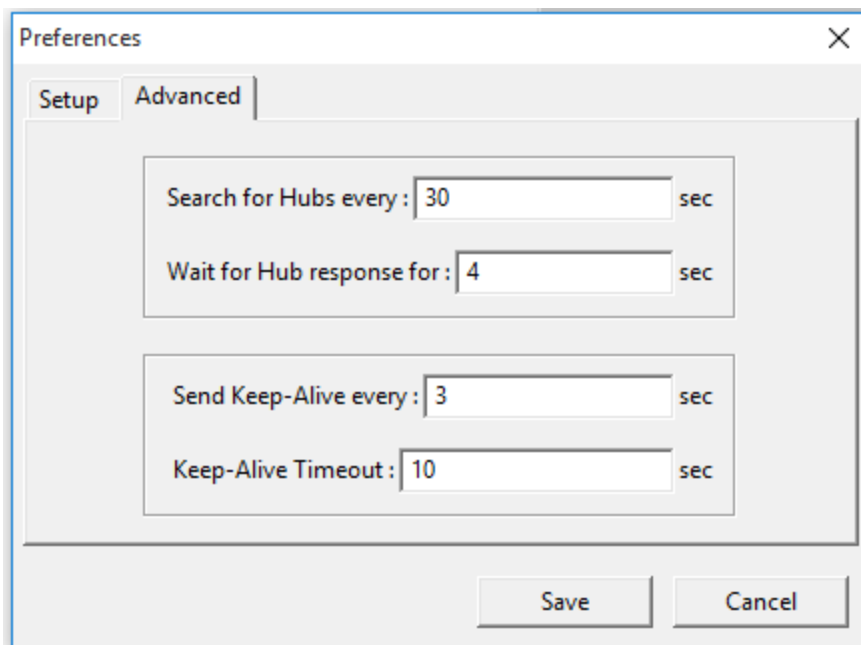

Exit the AnywhereUSB Manager

You can log out of the AnywhereUSB Manager close the dialog.

1. Open the **AnywhereUSB Manager**.
2. Click **File > Exit** to disconnect all USB devices connected to your computer, close all connections, and close the **AnywhereUSB Manager**.
3. If you are connected to any USB devices, a confirmation dialog appears.

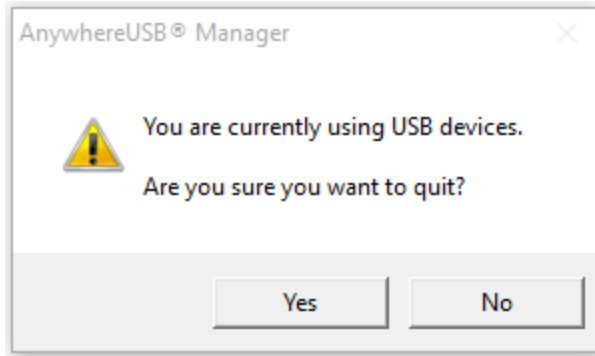

4. Click **Yes** to exit the **AnywhereUSB Manager**.

Uninstall the AnywhereUSB Manager

You can uninstall the **AnywhereUSB Manager** if needed.

1. Locate the **AnywhereUSB Manager** installer.
 - If you saved the installer when you originally installed the **AnywhereUSB Manager**, navigate to that location on your computer.
 - If you did not, you can download the installer from the Support Tools website.
 - a. Navigate to <https://www.digi.com/support#support-tools>.
 - b. From the **Support Downloads** section, click **Drivers**.
 - c. Find and select **AnywhereUSB Plus** from the product list.
 - d. Select your **AnywhereUSB Plus** model.
 - e. Select and download the appropriate software for your operating system.
2. Click on the downloaded software to launch the **AnywhereUSB Manager** installation wizard. The **Welcome** screen appears.

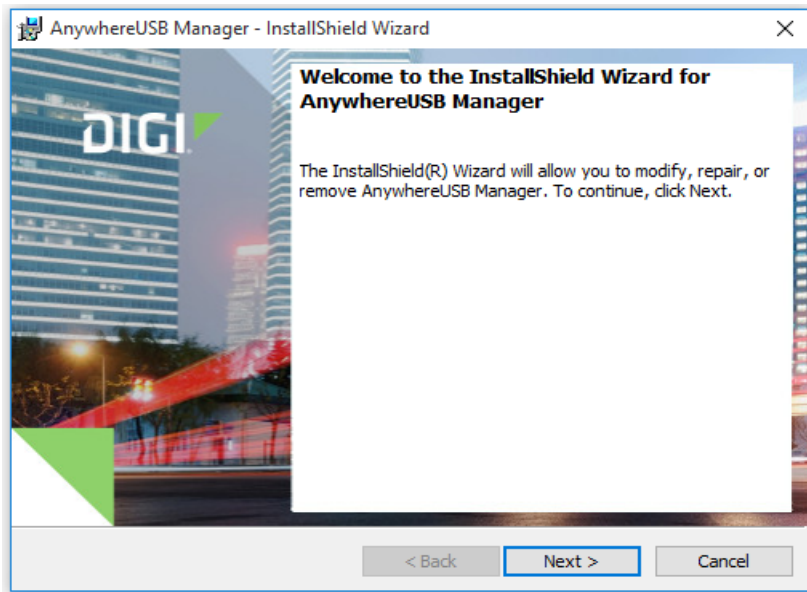

3. Click **Next**. The **Program Maintenance** screen appears.
4. Select **Remove**.

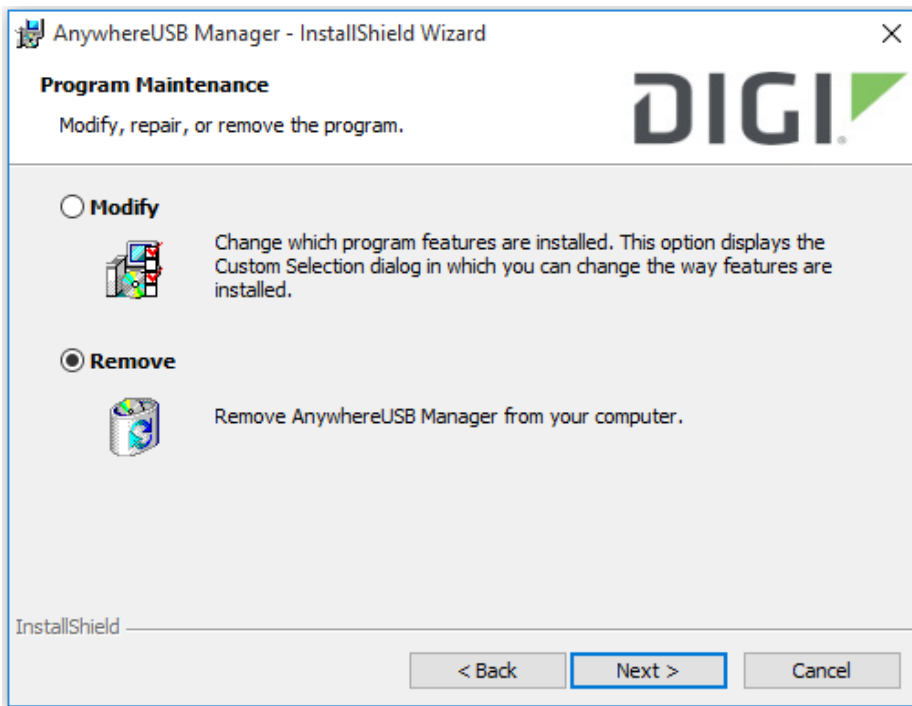

5. Click **Next**. The **Remove the Program** screen appears.
6. Determine whether you want to remove the AnywhereUSB configuration settings that you have selected.
 - Do not select **Remove User Configuration**: The configuration settings you have made are retained and re-applied the next time you install the **AnywhereUSB Manger**.

- Select **Remove User Configuration**: The configuration settings you have made are not retained and removed with the program.

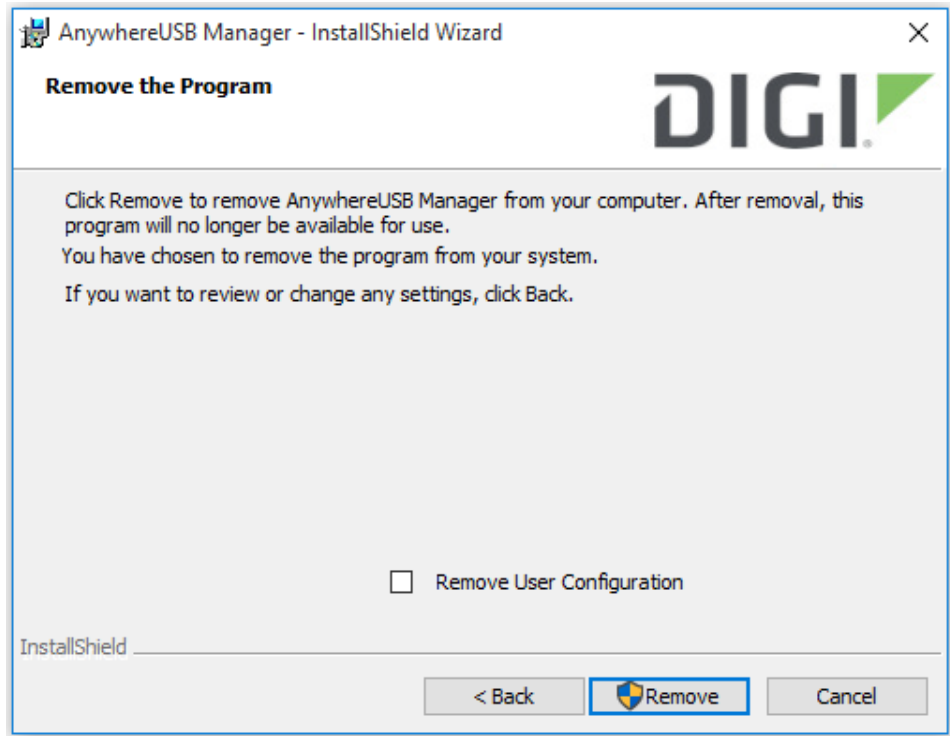

7. Click **Remove**. If the **AnywhereUSB Manager** is open, the following dialog displays. Do not change the default settings.

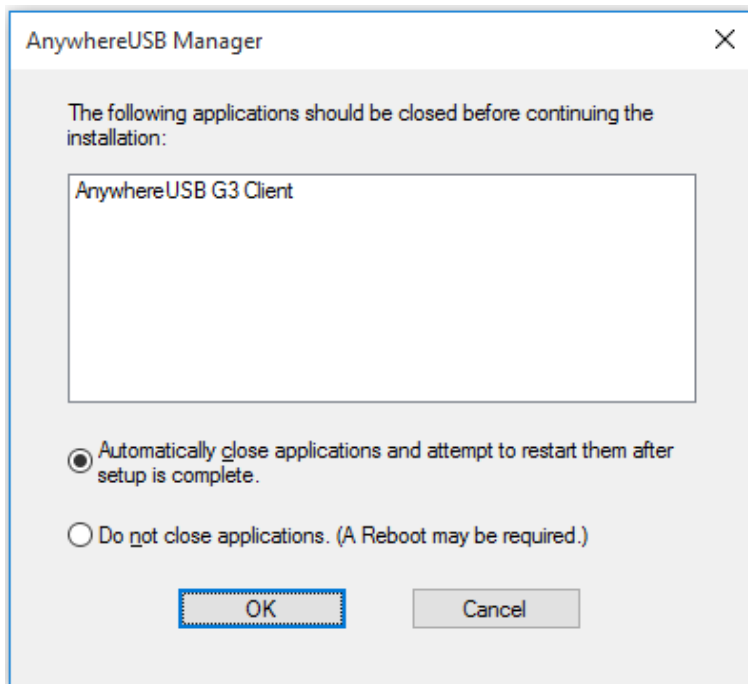

8. Click **OK**. A progress bar appears.
9. When the uninstall is complete, the **InstallShield Wizard Completed** screen appears.
10. Click **Finish** to complete the uninstall and close the dialog.

Configuration and management

This chapter contains the following topics:

| | |
|---|----|
| Review AnywhereUSB Plus default settings | 59 |
| Reset default password for the default admin user | 60 |
| Configuration methods | 61 |
| Open the web user interface | 62 |
| Using Digi Remote Manager | 64 |
| Access Digi Remote Manager | 64 |
| Using the command line | 65 |
| Access the command line interface | 65 |
| Log in to the command line interface | 65 |
| Exit the command line interface | 66 |

Review AnywhereUSB Plus default settings

You can review the default settings for your AnywhereUSB Plus device by using the local WebUI or Digi Remote Manager:

Local WebUI

1. Log into the AnywhereUSB Plus WebUI as a user with Admin access. See [Open the web user interface](#) for details.
2. On the menu, click **System > Device Configuration**.

Digi Remote Manager

1. If you have not already done so, connect to your Digi Remote Manager account.
2. Click **Device Management** to display a list of your devices.
3. Locate and select your device as described in [Use Digi Remote Manager to view and manage your device](#).
4. Click **Configure**.

The following tables list important factory default settings for the AnywhereUSB Plus.

Default interface configuration

| Interface type | Preconfigured interfaces | Devices | Default configuration |
|---|---|--|--|
| Wide Area Networks (WANs) (Available only on the AnywhereUSB Plus 8 and 24 models.) | <ul style="list-style-type: none"> ■ Modem | <ul style="list-style-type: none"> ■ WWAN1 cellular modem | <ul style="list-style-type: none"> ■ Firewall zone: External ■ WAN priority: Metric=3 ■ SIM failover after 5 attempts |
| Ethernet Network | <ul style="list-style-type: none"> ■ ETH1 | <ul style="list-style-type: none"> ■ Ethernet: ETH1 | <ul style="list-style-type: none"> ■ Firewall zone: Edge ■ DHCP client enabled |
| | <ul style="list-style-type: none"> ■ Loopback | <ul style="list-style-type: none"> ■ Ethernet: Loopback | <ul style="list-style-type: none"> ■ Firewall zone: Loopback ■ IP address: 127.0.0.1/8 |
| | <ul style="list-style-type: none"> ■ Default IP | <ul style="list-style-type: none"> ■ Ethernet: ETH1 | <ul style="list-style-type: none"> ■ Firewall zone: Setup ■ IP address 192.168.210.1/24 |
| | <ul style="list-style-type: none"> ■ Default Link-local IP | <ul style="list-style-type: none"> ■ Ethernet: ETH1 | <ul style="list-style-type: none"> ■ Firewall zone: Setup ■ IP address 169.254.100.100/16 |

| Interface type | Preconfigured interfaces | Devices | Default configuration |
|----------------|---|--|--|
| | <ul style="list-style-type: none"> ETH2 (Available on the AnywhereUSB Plus 24 model only.) | <ul style="list-style-type: none"> Ethernet: ETH2 | <ul style="list-style-type: none"> Firewall zone: Edge DHCP client enabled |

Other default configuration settings

| Feature | Configuration |
|--------------------|---|
| Central management | <ul style="list-style-type: none"> Digi Remote Manager enabled as the central management service. |
| Security policies | <ul style="list-style-type: none"> Packet filtering allows all outbound traffic. SSH and web administration: <ul style="list-style-type: none"> Enabled for local administration Firewall zone: Set up |
| Monitoring | <ul style="list-style-type: none"> Device health metrics uploaded to Digi Remote Manager at 60 minute interval. SNMP: Disabled |

Reset default password for the default admin user

When you first log into the WebUI or the command line, you will be required to change the unique, factory-assigned default password for the default **admin** user prior to being able to save any changes or exit the user interface. The unique, factory-assigned default password is printed on the bottom label of the device (or the printed label included in the package).

WebUI

1. Log into the AnywhereUSB Plus WebUI as a user with full Admin access rights.
2. On the menu, click **System**. Under **Configuration**, click **Device Configuration**.

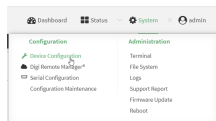

The **Configuration** window is displayed.

3. Click **Authentication > Users > admin**.

4. Enter a new password for the admin user.

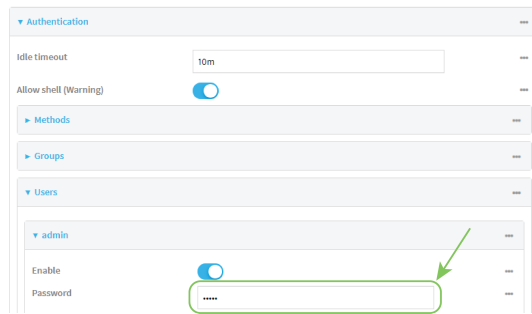

5. Click **Apply** to save the configuration and apply the change.
The **Apply** button is located at the top of the WebUI page. You may need to scroll to the top of the page to locate it.

Command line

1. Log into the AnywhereUSB Plus command line as a user with full Admin access rights.
Depending on your device configuration, you may be presented with an **Access selection menu**. Type **admin** to access the Admin CLI.
2. At the command line, type **config** to enter configuration mode:

```
> config
(config)>
```
3. Enter a new password by using the following command:

```
(config)> auth user admin password new-password
```
4. Save the configuration and apply the change:

```
(config)> save
Configuration saved.
>
```
5. Type **exit** to exit the Admin CLI.
Depending on your device configuration, you may be presented with an **Access selection menu**. Type **quit** to disconnect from the device.

Configuration methods

There are three methods for configuring your AnywhereUSB Plus device:

- Web interface

The local web interface on the Hub, which includes a separate page for all AnywhereUSB Plus configuration.

 - See [Open the web user interface](#) for information about accessing the web interface from a Hub.
 - See [Configure the AnywhereUSB in the web user interface](#) for more information about using the local web interface to manage and configure your AnywhereUSB Plus device.
- Central management

Central management using the Digi Remote Manager, a cloud-based device management and data enablement platform that allows you to connect any device to any application, anywhere. See [Using Digi Remote Manager](#) for more information about using the Remote Manager to manage and configure your AnywhereUSB Plus device.
- Command line

A robust command line allows you to perform all configuration and management tasks from within a command shell. Both the Remote Manager and the local web interface also have the option to open a terminal emulator for executing commands on your AnywhereUSB Plus device. See [Using the command line](#) for more information about using the command line to manage and configure your AnywhereUSB Plus device.

In this guide, task topics show how to perform tasks:

Shows how to perform a task by using the local web interface.

Command line

Shows how to perform a task by using the command line interface.

Open the web user interface

You can open the web user interface for a selected AnywhereUSB Hub from the **AnywhereUSB Manager**. The information in the web UI is unique for each Hub, so make sure you select the desired Hub before you open the web UI.

By default, the web UI **Dashboard** appears when you open the web UI for a Hub, and displays current Hub status information.

Initial launch of the web UI and logging in

The first time you launch the web UI, a warning dialog may appear if your internet connection is not private. In this situation, continue to access the device, and a log in dialog appears. If your internet connection is private, only the log in dialog appears. The user name is **admin** and the default password is located on the label on the bottom of the Hub. Note that the password is case-sensitive and must be typed in exactly as it appears on the label.

After the initial launch of the web UI

Make sure that you have changed the default password on the Hub for the default **admin** user. This ensures that when you log into the WebUI or the command line you are able to save any configuration changes you have made. See [Reset default password for the default admin user](#).

Note If you do not change the default password on the Hub for the default **admin** user, you are able to make configuration changes, but you **will not** be able to save them.

1. Open the [AnywhereUSB Manager](#).
2. Expand **AnywhereUSB Hubs** to display the Hubs.
3. Right-click on the Hub that you want to configure or maintain.
4. Click **Open Web UI**. The web UI **Dashboard** displays by default.
5. Change the default password on the Hub for the default **admin** user if you have not already done so. See [Reset default password for the default admin user](#).
6. When you are done working in the web UI, close the browser window.

Using Digi Remote Manager

By default, your AnywhereUSB Plus device is configured to use Digi Remote Manager as its central management server. No configuration changes are required to begin using the Remote Manager.

For information about configuring central management for your AnywhereUSB Plus device, see [Central management with Digi Remote Manager](#).

Access Digi Remote Manager

To access Digi Remote Manager:

1. If you have not already done so, go to <https://myaccount.digi.com/> to sign up for a Digi Remote Manager account.

Check your email for Digi Remote Manager login instructions.

2. Go to remotemanager.digi.com.
2. Enter your username and password.

The Digi Remote Manager Dashboard appears.

Using the command line

The Digi AnywhereUSB Plus device provides a command-line interface that you can use to configure the device, display status and statistics, update firmware, and manage device files.

See [Command line interface](#) for detailed instructions on using the command line interface and see [Command line reference](#) for information on available commands.

Access the command line interface

You can access the AnywhereUSB Plus command line interface using an SSH connection or a serial connection. You can use an open-source terminal software, such as PuTTY or TeraTerm, to access the device through one of these mechanisms.

You can also access the command line interface in the WebUI by using the **Terminal**, or the Digi Remote Manager by using the **Console**.

To access the command line, your device must be configured to allow access, and you must log in as a user who has been configured for the appropriate access. For further information about configuring access to these services, see:

- WebUI: [Configure the web administration service](#)
- SSH: [Configure SSH access](#)

Log in to the command line interface

Command line

1. Connect to the AnywhereUSB Plus device by using a serial connection, SSH, or the **Terminal** in the WebUI or the **Console** in the Digi Remote Manager. See [Access the command line interface](#) for more information.
 - For serial connections, the default configuration is:
 - **115200** baud rate
 - **8** data bits
 - **no** parity
 - **1** stop bit
 - **no** flow control
 - For SSH connections, enter the device's default IP address.
2. At the login prompt, enter the username and password of a user with Admin access:

```
login: admin
Password: *****
```

The default username is **admin**. The default unique password for your device is printed on the device label.

3. Depending on the device configuration, you may be presented with another menu, for example:

```
Access selection menu:
```

```
a: Admin CLI
```

```
1: Serial: port1    (9600,8,1,none,none)
q: Quit
```

```
Select access or quit [admin] :
```

Type **a** or **admin** to access the AnywhereUSB Plus command line.

You will now be connected to the Admin CLI:

```
Connecting now, 'exit' to disconnect from Admin CLI ...
```

```
>
```

See [Command line interface](#) for detailed instructions on using the command line interface.

Exit the command line interface

Command line

1. At the command prompt, type **exit**.

```
> exit
```

2. Depending on the device configuration, you may be presented with another menu, for example:

```
Access selection menu:
```

```
a: Admin CLI
1: Serial: port1    (9600,8,1,none,none)
q: Quit
```

```
Select access or quit [admin] :
```

Type **q** or **quit** to exit.

Configure the AnywhereUSB in the web user interface

You can configure the AnywhereUSB Hub in the **Configuration and Management** web user interface.

Before you begin

- Install the **AnywhereUSB Manager**

The web UI is available from a Hub listed in the **AnywhereUSB Manager**. You must install the **AnywhereUSB Manager** before you can use the web UI. See [Install the AnywhereUSB Manager](#).

- Change the default password for the default **admin** user

After initial installation, you should change the default password on the Hub for the default **admin** user. This ensures that when you log into the web UI or the command line you are able to save any configuration changes you have made. See [Change the default password on the Hub](#).

AnywhereUSB Configuration page

The **AnywhereUSB Configuration** page consists of all configuration options related to AnywhereUSB. To access this page, click **System > Configuration > AnywhereUSB Configuration**.

Service Settings

Click **Service Settings** to expand this section.

| Item | Description |
|---------------------------------|--|
| Enable | Click Enable to enable AnywhereUSB. |
| Port | Specify the port number that is used to access the Hub. The default value is 18574. If you change the port number you must also change the corresponding port number on your computer. |
| Enable USB debug logging | Select this option to enable USB debug logging. This feature should only be used when working with Digi Technical Support to debug an issue. |

Group Settings

Click **Group Settings** to expand this section. In this section you can name groups and assign USB ports to the groups.

For instructions, see [Create groups and assign ports to the group](#).

| Item | Description |
|--------------------------|---|
| Group Description | A free-form description of a group. You can type over the default description. One row displays for each group, and up to 24 groups are available. The Unassigned group row is used for any port that is not assigned to a group. |
| Port Assignments | Specify the USB ports in each group. Each port on a Hub can be assigned to only one group. Ports that are not assigned to a group can be put in the Unassigned group. Depending on your model, 2, 8, or 24 group rows are available. |

Client Connections

Click **Client Connections** to expand this section and display information about the clients that can connect to the Hub.

For more information, see [Configure and manage client IDs](#).

| Item | Description |
|---|--|
| Select a client to configure | Select the existing client that you want to update or remove. <ul style="list-style-type: none"> ■ Edit: Click Edit to update the selected client. ■ Remove: Click Remove to remove the selected client. |
| Client ID | The client ID is a unique identifier assigned to a user account the first time a user logs in to a computer and opens the AnywhereUSB Manager . During this process, the AnywhereUSB Manager creates a secure identity certificate that is associated with the client ID. This certificate is used to validate your user account with the Hub. See Configure and manage client IDs . |
| Certificate | The status of the certificate associated with the client ID. This certificate is used to validate your user account with the Hub. The Certificate value is Unavailable until certificates have been exchanged between the computer and the Hub. After this occurs, the Certificate value is updated to Available . See Configure a client ID . |
| Description | A free-form description of the client. |
| Group Access | The groups that this client is allowed to access. The USB ports in the group can be accessed by this user account. See Configure a client ID . |
| Add Client | Click Add Client to manually add a new client ID. See Manually add a client ID . |
| Automatically Register Unknown Clients | This feature is not currently implemented. |
| Group Access | This section is related to the Automatically Register Unknown Clients option, which is not currently implemented. |

AnywhereUSB Status page

The **AnywhereUSB Status** page contains status information about the USB devices and groups connected to the AnywhereUSB.

You can access this page in two ways:

- Click **Dashboard**, and then click **Show Details** in the **AnywhereUSB Service** pane.
- Click **Status > Services > AnywhereUSB**.

USB Devices

Click **USB Devices** to expand this section and display information about the USB devices connected to the AnywhereUSB.

| Item | Description |
|-------------------------|--|
| * configuration icon | Click the * (configuration) icon in the upper right corner of the page to access the AnywhereUSB Configuration page. See AnywhereUSB Configuration page for more information. |
| Port | The number of the USB port to which the USB device is connected. |
| Group | The group to which the USB port is assigned. |
| USB | The USB technology of the connected device: 2.0, 2.1, 3.0, or 3.1. |
| Manufacturer | Name of the USB device manufacturer, if supplied by the device. |
| Product | Name of the USB product, if supplied by the device. |
| Serial number | The serial number of the USB device, if supplied by the device. |

Client Connections

Click to expand this section and display information about the groups connected to the AnywhereUSB.

| Item | Description |
|-------------------------|---|
| * configuration icon | Click the * (configuration) icon in the upper right corner of the page to access the AnywhereUSB Configuration page. See Configure the AnywhereUSB in the web user interface for more information. |
| Group | A group to which the client has connected. See Connect to a group or USB device in the AnywhereUSB Manager . |
| Client ID | The unique identifier of the client that has connected to this group. For more information, see Client ID . |
| IP Address | The network address of the client's computer. |

Rename a Hub and the groups in a Hub

A default name is assigned to a Hub and to the groups in the Hub. These names are associated with the physical Hub and groups on the Hub, and can be changed in the web user interface.

Note A USB device does not have a name that can be changed. However, a local name can be assigned to a USB device in the **AnywhereUSB Manager**. See [Assign a local name to a USB device](#).

The default Hub name and group name can be seen by every user that connects to the Hub. You can also give a Hub and groups a local name that can be seen only by the user that assigns the name. See [Assign a local name to a Hub](#) and [Assign a local name to a group](#).

Note Only administrators can rename the Hubs and the groups.

- [Rename the Hub](#)
- [Rename a group](#)

Rename the Hub

You can rename the AnywhereUSB Hub in the **Ethernet Network Configuration** page.

By default, the Hub name is the serial number assigned to the Hub. The serial number for the Hub is on the Hub's label. The Hub name displays in the **Name** field in the [Hub Status pane](#) in the **AnywhereUSB Manager**.

Note The name can consist of the following characters: 0-9, A-Z, a-z, dash (-), or period (.). You cannot use spaces, underscores (_), comma (,), forward slash (/), or ampersand (&).

1. [Open the web UI](#).
2. Select **System > Configuration > Device Configuration**.
3. Expand **System**.
4. In the **Name** field, enter a descriptive name for the Hub. The name cannot have spaces or underscores.
5. Click **Apply**.

Rename a group

You can rename the AnywhereUSB Hub in the **AnywhereUSB** page in the web UI.

By default, a group is named "Group" appended by a consecutive number, such as Group 1, Group 2, and so on. The group name displays in the **Group Name** field in the [Group Status pane](#) in the **AnywhereUSB Manager**.

1. [Open the web UI](#) from your selected Hub.
2. Select **System > AnywhereUSB Configuration**.
3. Expand **Group Settings**.
4. Enter a new name for a group in the desired **Group Description** field.
5. Click **Apply** to save the changes.

Configure and manage client IDs

The client ID is a unique identifier assigned to a user account the first time a user logs in to a computer and opens the **AnywhereUSB Manager**. During this process, the **AnywhereUSB Manager** creates a secure identity certificate that is associated with the client ID. This certificate is used to validate your user account with the Hub. For more information, see [Client ID](#).

Manage the client IDs

For each Hub, you can view a list of client IDs that are allowed to connect to the Hub. You can [manually add client IDs](#).

Note You can have up to 24 client IDs in the client list.

Assign client IDs to USB ports on the Hub

The client IDs are assigned to groups of USB ports on the Hub. When a computer [connects to a group](#) in the **AnywhereUSB Manager**, the computer has access to all of the ports in the group and the

devices connected to those ports. No other computer is allowed to access any of the devices in the group. A computer can connect to more than one group at a time.

- [Configure a client ID](#)
- [Manually add a client ID](#)
- [Remove a client ID](#)

Configure a client ID

You can assign a descriptive name to a client ID in the client list, and update the groups the client ID is allowed to access. The client ID can access all of the ports in the specified groups, as defined in the [Group Settings](#) section.

Note If needed, you can also [add additional client IDs](#) to the list.

1. [Open the web UI](#).
2. Select **System > Configuration > AnywhereUSB Configuration**. The **AnywhereUSB Configuration** page appears.
3. Expand the **Client Settings** section.
4. From the client list, select the client ID that you want to configure. Information about the selected client ID displays in the **Settings for Client** section.
5. Click **Edit**.
6. In the **Description** field, enter a descriptive name for the client ID.
7. Click the check box next to a group to which the computer is allowed access. As you select groups, the selected group numbers appear in the **Group Access** field in the **Settings for Client** section. You can also manually enter group numbers in the **Group Access** field.

Note The **Certificate** value is **Unavailable** until certificates have been exchanged between the computer and the Hub. After this occurs, the **Certificate** value is updated to **Available**.

8. Click **Apply** to save the changes.

Manually add a client ID

You can manually add client IDs to the client list. When a computer searches for Hubs, any computer with a client ID on the client list can connect to the Hub.

Note You can have up to 24 client IDs in the client list.

After you have added a client ID, the certificate is unavailable until the first time the computer with the new client ID connects to the Hub. When the computer connects to the Hub for the first time, the identity certificates are exchanged between the computer and the Hub. After the initial connection, only that computer with the client ID and unique identity certificate is able to connect to the Hub. Any other computer with the same client ID will be rejected. For information about computers with the same client ID, see [AnywhereUSB Manager client ID is not unique](#).

WARNING! After you have manually added a client ID to the list, Digi recommends that you use a private network to [connect the computer to the Hub](#) and then to [verify the initial](#)

connection. If you do not use a private network, and the same client ID is assigned to both a known and an unknown computer, there is a risk of misidentification. In this situation, an unknown computer may connect to the Hub before the known computer does, resulting in the wrong computer being allowed to connect to your Hub.

1. [Open the web UI.](#)
2. Select **System > Configuration > AnywhereUSB Configuration**. The **AnywhereUSB Configuration** page appears.
3. Expand the **Client Settings** section.
4. Click **Add Client**. A new row labeled "New Client" is added to the client list and the **Settings for Client** section is populated for the new client.
5. Enter information about the client ID in the **Settings for Client "New Client"** section.
 - a. In the **Client ID** field, enter the client ID for the computer.
 - b. In the **Description** field, enter a descriptive name for the client ID.
 - c. Click the check box next to a group to which the computer is allowed access. As you select groups, the selected group numbers appear in the **Group Access** field in the **Settings for Clients** section.

Note The **Certificate** value is **Unavailable** until certificates have been exchanged between the computer and the Hub. After this occurs, the **Certificate** value is updated to **Available**.

6. Click **Apply**. The client ID is added to the client list.

Remove a client ID

You can remove a client ID from the client list when that computer should no longer have access to the Hub.

1. [Open the web UI.](#)
2. Select **System > Configuration > AnywhereUSB Configuration**. The **AnywhereUSB Configuration** page appears.
3. Expand the **Client Settings** section.
4. In the **Select a client to configure** section, select the client ID you want to remove from the list.
5. Click **Remove**. A confirmation dialog appears.
6. Click **OK**.

View Hub system information

You can view current status information about the Hub in the **Dashboard**. This page appears by default when you launch the web UI.

1. [Open the web UI](#). The **Dashboard** appears by default when you launch the web UI.
2. In the **AnywhereUSB Service** pane, click **Show Details** to display additional information in the [AnywhereUSB Status page](#).

USB Devices

Click **USB Devices** to expand this section and display information about the USB devices connected to the AnywhereUSB.

| Item | Description |
|--------------------------------|---|
| * configuration icon | Click the * (configuration) icon in the upper right corner of the page to access the AnywhereUSB Configuration page. See AnywhereUSB Configuration page for more information. |
| Port | The number of the USB port to which the USB device is connected. |
| Group | The group to which the USB port is assigned. |
| USB | The USB technology of the connected device: 2.0, 2.1, 3.0, or 3.1. |
| Manufacturer | Name of the USB device manufacturer, if supplied by the device. |
| Product | Name of the USB product, if supplied by the device. |
| Serial number | The serial number of the USB device, if supplied by the device. |

Client Connections

Click to expand this section and display information about the groups connected to the AnywhereUSB.

| Item | Description |
|--------------------------------|--|
| * configuration icon | Click the * (configuration) icon in the upper right corner of the page to access the AnywhereUSB Configuration page. See Configure the AnywhereUSB in the web user interface for more information. |
| Group | A group to which the client has connected. See Connect to a group or USB device in the AnywhereUSB Manager . |
| Client ID | The unique identifier of the client that has connected to this group. For more information, see Client ID . |
| IP Address | The network address of the client's computer. |

Configure device identity settings

You can configure the device description, contact, and location information for the Hub in the **Configuration** page. This feature is useful to identify a specific Hub when working with a large number of Hubs in multiple locations. See [Configure system information](#).

View current connections to the Hub

You can view information about current connections to the Hub in the **AnywhereUSB Status** page. For more information, see [AnywhereUSB Status page](#).

1. [Open the web UI](#).
2. Select **Status > Services > AnywhereUSB**. The **AnywhereUSB Status** page appears.
 - **USB Devices**: Expand the **USB Devices** section to display information about the devices connected to the Hub.
 - **Client Connections**: Expand the **Client Connection** section to display information about the computers connected to the Hub.

Configure the Find Me feature

You can use the Find Me feature to cause an LED on the Hub to blink, which can help you to identify a specific Hub.

- **AnywhereUSB 2 Plus**: When enabled, the power LED blinks green, then orange.
- **AnywhereUSB 8 Plus** and **AnywhereUSB 24 Plus**: When enabled, the user LED blinks green, then orange.

To use this feature:

1. [Open the web UI](#).
2. Select **System > Administration > Find Me**. A notification message appears, noting that the LED is flashing on the device. Click the X in the message to close it.

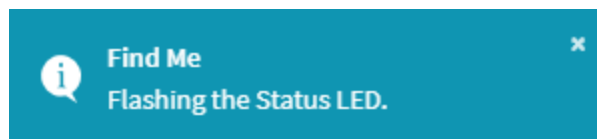

3. Select **System > Administration** again, and you can see that the blue circle next to **Find Me** is blinking, to alert you that the Find Me feature is active.
4. To de-activate the Find Me feature, select **System > Administration > Find Me**. A notification message appears, noting that the LED is no longer flashing on the device. Click the X in the message to close it.

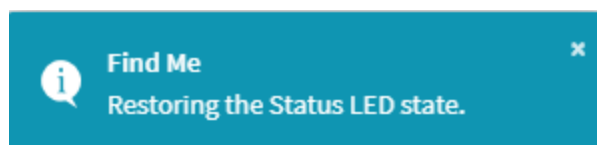

Serial port

AnywhereUSB Plus devices have a single serial port that provides access to the command-line interface.

Use an RS-232 serial cable to establish a serial connection from your AnywhereUSB Plus to your local laptop or PC. Use a terminal emulator program to establish the serial connection. The terminal emulator's serial connection must be configured to match the configuration of the AnywhereUSB Plus device's serial port. The default serial port configuration for the AnywhereUSB Plus is:

- Baud rate: **115200**
- Data bits: **8**
- Parity: **None**
- Stop bits: **1**
- Flow control: **None**

Services

This chapter contains the following topics:

| | |
|--|-----|
| Allow remote access for web administration and SSH | 78 |
| Configure the web administration service | 81 |
| Configure SSH access | 88 |
| Use SSH with key authentication | 94 |
| Configure DNS | 96 |
| Simple Network Management Protocol (SNMP) | 103 |
| System time | 109 |
| Configure the system time | 109 |
| Network Time Protocol | 111 |
| Configure the device as an NTP server | 112 |
| Configure a multicast route | 118 |
| Enable service discovery (mDNS) | 121 |
| Use the iPerf service | 124 |

Allow remote access for web administration and SSH

By default, only devices connected to the AnywhereUSB Plus's LAN have access to the device via web administration and SSH. To enable these services for access from remote devices:

- The AnywhereUSB Plus device must have a publicly reachable IP address.
- The **External** firewall zone must be added to the web administration or SSH service. See [Firewall configuration](#) for information on zones.
- See [Set the idle timeout for AnywhereUSB Plus users](#) for information about setting the inactivity timeout for the web administration and SSH services.

To allow web administration or SSH for the External firewall zone:

Add the External firewall zone to the web administration service

WebUI

1. Log into the AnywhereUSB Plus WebUI as a user with full Admin access rights.
2. On the menu, click **System**. Under **Configuration**, click **Device Configuration**.

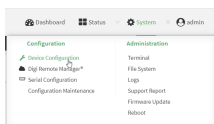

The **Configuration** window is displayed.

3. Click **Services > Web administration > Access Control List > Zones**.
4. For **Add Zone**, click 

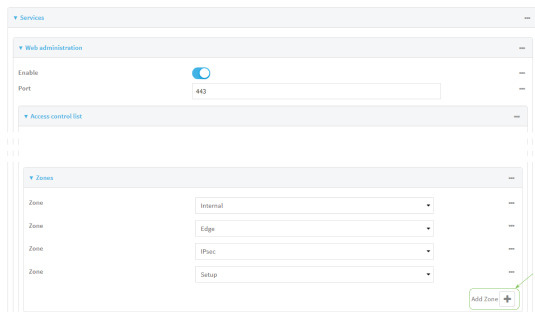

5. Select **External**.

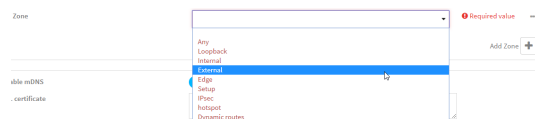

6. Click **Apply** to save the configuration and apply the change.
The **Apply** button is located at the top of the WebUI page. You may need to scroll to the top of

the page to locate it.

Command line

1. Log into the AnywhereUSB Plus command line as a user with full Admin access rights. Depending on your device configuration, you may be presented with an **Access selection menu**. Type **admin** to access the Admin CLI.
2. At the command line, type **config** to enter configuration mode:

```
> config
(config)>
```

3. Add the external zone to the web administration service:

```
(config)> add service web_admin acl zone end external
(config)>
```

4. Save the configuration and apply the change:

```
(config)> save
Configuration saved.
>
```

5. Type **exit** to exit the Admin CLI. Depending on your device configuration, you may be presented with an **Access selection menu**. Type **quit** to disconnect from the device.

Add the External firewall zone to the SSH service

WebUI

1. Log into the AnywhereUSB Plus WebUI as a user with full Admin access rights.
2. On the menu, click **System**. Under **Configuration**, click **Device Configuration**.

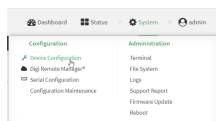

The **Configuration** window is displayed.

3. Click **Configuration > Services > SSH > Access Control List > Zones**.

4. For **Add Zone**, click 

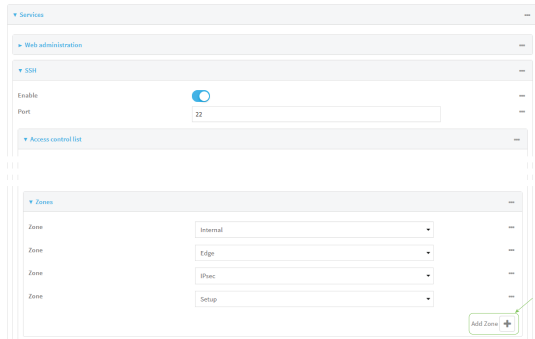

5. Select **External**.

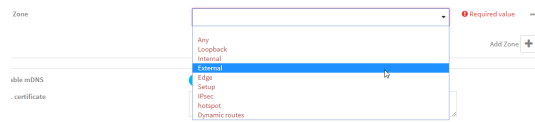

6. Click **Apply** to save the configuration and apply the change.

The **Apply** button is located at the top of the WebUI page. You may need to scroll to the top of the page to locate it.

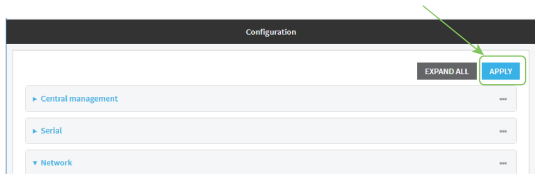

Command line

1. Log into the AnywhereUSB Plus command line as a user with full Admin access rights.
Depending on your device configuration, you may be presented with an **Access selection menu**. Type **admin** to access the Admin CLI.

2. At the command line, type **config** to enter configuration mode:

```
> config
(config)>
```

3. Add the **External** zone to the SSH service:

```
(config)> add service ssh acl zone end external
(config)>
```

4. Save the configuration and apply the change:

```
(config)> save
Configuration saved.
>
```

5. Type **exit** to exit the Admin CLI.

Depending on your device configuration, you may be presented with an **Access selection menu**. Type **quit** to disconnect from the device.

Configure the web administration service

The web administration service allows you to monitor and configure the AnywhereUSB Plus device by using the WebUI, a browser-based interface.

By default, the web administration service is enabled and uses the standard HTTPS port, 443. The default access control for the service uses the **Internal** firewall zone, which means that only devices connected to the AnywhereUSB Plus's LAN can access the WebUI. If this configuration is sufficient for your needs, no further configuration is required. See [Allow remote access for web administration and SSH](#) for information about configuring the web administration service to allow access from remote devices.

Required configuration items

- The web administration service is enabled by default.
- Configure access control for the service.

Additional configuration items

- Port to use for web administration service communication.
- Multicast DNS (mDNS) support.
- An SSL certificate to use for communications with the service.
- Support for legacy encryption protocols.

See [Set the idle timeout for AnywhereUSB Plus users](#) for information about setting the inactivity timeout for the web administration services.

Enable or disable the web administration service

The web administration service is enabled by default. To disable the service, or enable it if it has been disabled:

WebUI

1. Log into the AnywhereUSB Plus WebUI as a user with full Admin access rights.
2. On the menu, click **System**. Under **Configuration**, click **Device Configuration**.

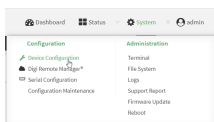

The **Configuration** window is displayed.

3. Click **Services > Web administration**.
4. Click **Enable**.
5. Click **Apply** to save the configuration and apply the change.

The **Apply** button is located at the top of the WebUI page. You may need to scroll to the top of the page to locate it.

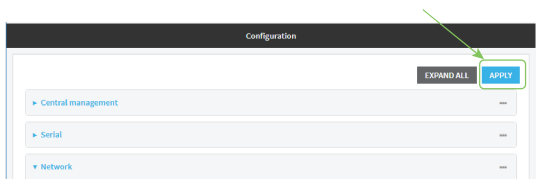

Command line

1. Log into the AnywhereUSB Plus command line as a user with full Admin access rights. Depending on your device configuration, you may be presented with an **Access selection menu**. Type **admin** to access the Admin CLI.
2. At the command line, type **config** to enter configuration mode:

```
> config
(config)>
```

3. Enable or disable the web administration service:

- To enable the service:

```
(config)> service web_admin enable true
(config)>
```

- To disable the service:

```
(config)> service web_admin enable false
(config)>
```

- Save the configuration and apply the change:

```
(config)> save
Configuration saved.
>
```

- Type **exit** to exit the Admin CLI.

Depending on your device configuration, you may be presented with an **Access selection menu**. Type **quit** to disconnect from the device.

Configure the service

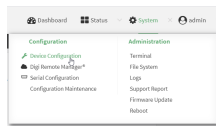

WebUI

- Log into the AnywhereUSB Plus WebUI as a user with full Admin access rights.
- On the menu, click **System**. Under **Configuration**, click **Device Configuration**.

The **Configuration** window is displayed.

- Click **Services > Web administration**.
- (Optional) For **Port**, enter the port number for the service. Normally this should not be changed.
- Click **Access control list** to configure access control:
 - To limit access to specified IPv4 addresses and networks:
 - a. Click **IPv4 Addresses**.
 - b. For **Add Address**, click **+**
 - c. For **Address**, enter the IPv4 address or network that can access the device's web administration service. Allowed values are:
 - A single IP address or host name.
 - A network designation in CIDR notation, for example, 192.168.1.0/24.
 - **any**: No limit to IPv4 addresses that can access the web administration service.
 - d. Click **+** again to list additional IP addresses or networks.
 - To limit access to specified IPv6 addresses and networks:
 - a. Click **IPv6 Addresses**.
 - b. For **Add Address**, click **+**
 - c. For **Address**, enter the IPv6 address or network that can access the device's web administration service. Allowed values are:
 - A single IP address or host name.
 - A network designation in CIDR notation, for example, 2001:db8::/48.
 - **any**: No limit to IPv6 addresses that can access the web administration service.
 - d. Click **+** again to list additional IP addresses or networks.
 - To limit access to hosts connected through a specified interface on the AnywhereUSB Plus device:

- a. Click **Interfaces**.
- b. For **Add Interface**, click 
- c. For **Interface**, select the appropriate interface from the dropdown.
- d. Click  again to allow access through additional interfaces.
- To limit access based on firewall zones:
 - a. Click **Zones**.
 - b. For **Add Zone**, click 
 - c. For **Zone**, select the appropriate firewall zone from the dropdown.
See [Firewall configuration](#) for information about firewall zones.
 - d. Click  again to allow access through additional firewall zones.
6. Multicast DNS (mDNS) is enabled by default. mDNS is a protocol that resolves host names in small networks that do not have a DNS server. To disable mDNS, or enable it if it has been disabled, click **Enable mDNS**.
7. For **SSL certificate**, if you have your own signed SSL certificate, type the certificate and private key in PEM format. If **SSL certificate** is blank, the device will use an automatically-generated, self-signed certificate.
8. For **Allow legacy encryption protocols**, enable this option to allow clients to connect to the HTTPS session by using encryption protocols older than TLS 1.2, in addition to TLS 1.2 and later protocols. This option is disabled by default, which means that only TLS 1.2 and later encryption protocols are allowed with HTTPS connections.
9. **View** is set to **Auto** by default and normally should not be changed.
10. **Legacy port redirection** is used to redirect client HTTP requests to the HTTPS service. Legacy port redirection is enabled by default, and normally these settings should not be changed. To disable legacy port redirection, click to expand **Legacy port redirection** and deselect **Enable**.
11. Click **Apply** to save the configuration and apply the change.
The **Apply** button is located at the top of the WebUI page. You may need to scroll to the top of the page to locate it.

Command line

1. Log into the AnywhereUSB Plus command line as a user with full Admin access rights.
Depending on your device configuration, you may be presented with an **Access selection menu**. Type **admin** to access the Admin CLI.
2. At the command line, type **config** to enter configuration mode:

```
> config
(config)>
```

3. Configure access control:

- To limit access to specified IPv4 addresses and networks:

```
(config)> add service web_admin acl address end value
(config)>
```

Where *value* can be:

- A single IP address or host name.
- A network designation in CIDR notation, for example, 192.168.1.0/24.
- **any**: No limit to IPv4 addresses that can access the web administration service.

Repeat this step to list additional IP addresses or networks.

- To limit access to specified IPv6 addresses and networks:

```
(config)> add service web_admin acl address6 end value
(config)>
```

Where *value* can be:

- A single IP address or host name.
- A network designation in CIDR notation, for example, 2001:db8::/48.
- **any**: No limit to IPv6 addresses that can access the web administration service.

Repeat this step to list additional IP addresses or networks.

- To limit access to hosts connected through a specified interface on the AnywhereUSB Plus device:

```
(config)> add service web_admin acl interface end value
(config)>
```

Where *value* is an interface defined on your device.

Display a list of available interfaces:

Use **... network interface ?** to display interface information:

```
(config)> ... network interface ?
```

Interfaces

Additional Configuration

```
-----
defaultip      Default IP
defaultlinklocal  Default Link-local IP
eth1           ETH1
eth2           ETH2
loopback       Loopback
modem          Modem
```

```
(config)>
```

Repeat this step to list additional interfaces.

- To limit access based on firewall zones:

```
(config)> add service web_admin acl zone end value
```

Where *value* is a firewall zone defined on your device, or the **any** keyword.

Display a list of available firewall zones:

Type ... **firewall zone ?** at the config prompt:

```
(config)> ... firewall zone ?
```

Zones: A list of groups of network interfaces that can be referred to by packet filtering rules and access control lists.

Additional Configuration

```
any
dynamic_routes
edge
external
internal
ipsec
loopback
setup
```

```
(config)>
```

Repeat this step to list additional firewall zones.

4. (Optional) If you have your own signed SSL certificate, set the certificate and private key in PEM format. If not set, the device will use an automatically-generated key.

```
(config)> service web_admin cert cert.pem
(config)>
```

5. (Optional) Configure Multicast DNS (mDNS):

mDNS is a protocol that resolves host names in small networks that do not have a DNS server. mDNS is enabled by default. To disable mDNS, or enable it if it has been disabled:

- To enable the mDNS protocol:

```
(config)> service web_admin mdns enable true
(config)>
```

- To disable the mDNS protocol:

```
(config)> service web_admin mdns enable false
(config)>
```

6. (Optional) Set the port number for this service.

The default setting of 443 normally should not be changed.

```
(config)> service web_admin port 444
(config)>
```

7. (Optional) Configure the device to allow legacy encryption protocols.

Legacy encryption protocols allow clients to connect to the HTTPS session by using encryption protocols older than TLS 1.2, in addition to TLS 1.2 and later protocols. This option is disabled by default, which means that only TLS 1.2 and later encryption protocols are allowed with HTTPS connections.

To enable legacy encryption protocols:

```
(config)> service web_admin legacy_encryption true
(config)>
```

8. (Optional) Disable legacy port redirection.

Legacy port redirection is used to redirect client HTTP requests to the HTTPS service. Legacy port redirection is enabled by default, and normally these settings should not be changed.

To disable legacy port redirection:

```
(config)> service web_admin legacy_enable false
(config)>
```

9. Save the configuration and apply the change:

```
(config)> save
Configuration saved.
>
```

10. Type **exit** to exit the Admin CLI.

Depending on your device configuration, you may be presented with an **Access selection menu**. Type **quit** to disconnect from the device.

Configure SSH access

The AnywhereUSB Plus's default configuration has SSH access enabled, and allows SSH access to the device from authorized users within the **Internal** firewall zone. If this configuration is sufficient for your needs, no further configuration is required. See [Allow remote access for web administration and SSH](#) for information about configuring the SSH service to allow access from remote devices.

Required configuration items

- Enable SSH access.
- Configure access control for the SSH service.

Additional configuration items

- Port to use for communications with the SSH service.
- Multicast DNS (mDNS) support.
- A private key to use for communications with the SSH service.

See [Set the idle timeout for AnywhereUSB Plus users](#) for information about setting the inactivity timeout for the SSH service.

Enable or disable the SSH service

The SSH service is enabled by default. To disable the service, or enable it if it has been disabled:

1. Log into the AnywhereUSB Plus WebUI as a user with full Admin access rights.
2. On the menu, click **System**. Under **Configuration**, click **Device Configuration**.

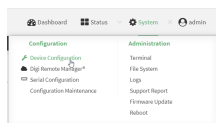

The **Configuration** window is displayed.

3. Click **Services > SSH**.
4. Click **Enable**.
5. Click **Apply** to save the configuration and apply the change.

The **Apply** button is located at the top of the WebUI page. You may need to scroll to the top of the page to locate it.

Command line

1. Log into the AnywhereUSB Plus command line as a user with full Admin access rights. Depending on your device configuration, you may be presented with an **Access selection menu**. Type **admin** to access the Admin CLI.
2. At the command line, type **config** to enter configuration mode:

```
> config
(config)>
```

3. Enable or disable the SSH service:

- To enable the service:

```
(config)> service ssh enable true
(config)>
```

- To disable the service:

```
(config)> service ssh enable false
(config)>
```

4. Save the configuration and apply the change:

```
(config)> save
Configuration saved.
>
```

5. Type **exit** to exit the Admin CLI. Depending on your device configuration, you may be presented with an **Access selection menu**. Type **quit** to disconnect from the device.

Configure the service

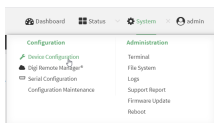

WebUI

1. Log into the AnywhereUSB Plus WebUI as a user with full Admin access rights.
2. On the menu, click **System**. Under **Configuration**, click **Device Configuration**.

The **Configuration** window is displayed.

3. Click **Services > SSH**.
4. (Optional) For **Port**, enter the port number for the service. Normally this should not be changed.
5. Click **Access control list** to configure access control:
 - To limit access to specified IPv4 addresses and networks:
 - a. Click **IPv4 Addresses**.
 - b. For **Add Address**, click **+**

- c. For **Address**, enter the IPv4 address or network that can access the device's SSH service. Allowed values are:
 - A single IP address or host name.
 - A network designation in CIDR notation, for example, 192.168.1.0/24.
 - **any**: No limit to IPv4 addresses that can access the SSH service.
 - d. Click  again to list additional IP addresses or networks.
 - To limit access to specified IPv6 addresses and networks:
 - a. Click **IPv6 Addresses**.
 - b. For **Add Address**, click 
 - c. For **Address**, enter the IPv6 address or network that can access the device's SSH service. Allowed values are:
 - A single IP address or host name.
 - A network designation in CIDR notation, for example, 2001:db8::/48.
 - **any**: No limit to IPv6 addresses that can access the SSH service.
 - d. Click  again to list additional IP addresses or networks.
 - To limit access to hosts connected through a specified interface on the AnywhereUSB Plus device:
 - a. Click **Interfaces**.
 - b. For **Add Interface**, click 
 - c. For **Interface**, select the appropriate interface from the dropdown.
 - d. Click  again to allow access through additional interfaces.
 - To limit access based on firewall zones:
 - a. Click **Zones**.
 - b. For **Add Zone**, click 
 - c. For **Zone**, select the appropriate firewall zone from the dropdown.
See [Firewall configuration](#) for information about firewall zones.
 - d. Click  again to allow access through additional firewall zones.
6. Multicast DNS (mDNS) is enabled by default. mDNS is a protocol that resolves host names in small networks that do not have a DNS server. To disable mDNS, or enable it if it has been disabled, click **Enable mDNS**.
7. For **Private key**, type the private key in PEM format. If **Private key** is blank, the device will use an automatically-generated key.
8. Click **Apply** to save the configuration and apply the change.
The **Apply** button is located at the top of the WebUI page. You may need to scroll to the top of the page to locate it.

Command line

1. Log into the AnywhereUSB Plus command line as a user with full Admin access rights. Depending on your device configuration, you may be presented with an **Access selection menu**. Type **admin** to access the Admin CLI.
2. At the command line, type **config** to enter configuration mode:

```
> config
(config)>
```

3. Configure access control:

- To limit access to specified IPv4 addresses and networks:

```
(config)> add service ssh acl address end value
(config)>
```

Where *value* can be:

- A single IP address or host name.
- A network designation in CIDR notation, for example, 192.168.1.0/24.
- **any**: No limit to IPv4 addresses that can access the SSH service.

Repeat this step to list additional IP addresses or networks.

- To limit access to specified IPv6 addresses and networks:

```
(config)> add service ssh acl address6 end value
(config)>
```

Where *value* can be:

- A single IP address or host name.
- A network designation in CIDR notation, for example, 2001:db8::/48.
- **any**: No limit to IPv6 addresses that can access the SSH service.

Repeat this step to list additional IP addresses or networks.

- To limit access to hosts connected through a specified interface on the AnywhereUSB Plus device:

```
(config)> add service ssh acl interface end value
(config)>
```

Where *value* is an interface defined on your device.

Display a list of available interfaces:

Use **... network interface ?** to display interface information:

```
(config)> ... network interface ?
```

Interfaces

Additional Configuration

| | |
|------------------|-----------------------|
| defaultip | Default IP |
| defaultlinklocal | Default Link-local IP |

```
eth1      ETH1
eth2      ETH2
loopback  Loopback
modem     Modem
```

```
(config)>
```

Repeat this step to list additional interfaces.

- To limit access based on firewall zones:

```
(config)> add service ssh acl zone end value
```

Where *value* is a firewall zone defined on your device, or the **any** keyword.

Display a list of available firewall zones:

Type ... **firewall zone ?** at the config prompt:

```
(config)> ... firewall zone ?
```

```
Zones: A list of groups of network interfaces that can be referred to by
packet
filtering rules and access control lists.
```

Additional Configuration

```
any
dynamic_routes
edge
external
internal
ipsec
loopback
setup
```

```
(config)>
```

Repeat this step to list additional firewall zones.

4. (Optional) Set the private key in PEM format. If not set, the device will use an automatically-generated key.

```
(config)> service ssh key key.pem
(config)>
```

5. (Optional) Configure Multicast DNS (mDNS)

mDNS is a protocol that resolves host names in small networks that do not have a DNS server. mDNS is enabled by default. To disable mDNS, or enable it if it has been disabled:

- To enable the mDNS protocol:

```
(config)> service ssh mdns enable true
(config)>
```

- To disable the mDNS protocol:

```
(config)> service ssh mdns enable false
(config)>
```

6. (Optional) Set the port number for this service.
The default setting of 22 normally should not be changed.

```
(config)> service ssh port 24
(config)>
```

7. Save the configuration and apply the change:

```
(config)> save
Configuration saved.
>
```

8. Type **exit** to exit the Admin CLI.
Depending on your device configuration, you may be presented with an **Access selection menu**. Type **quit** to disconnect from the device.

Use SSH with key authentication

Rather than using passwords, you can use SSH keys to authenticate users connecting via SSH, SFTP, or SCP. SSH keys provide security and scalability:

- **Security:** Using SSH keys for authentication is more secure than using passwords. Unlike a password that can be guessed by an unauthorized user, SSH key pairs provide more sophisticated security. A public key configured on the AnywhereUSB device is paired with a private key on the user's PC. The private key, once generated, remains on the user's PC.
- **Scalability:** SSH keys can be used on more than one AnywhereUSB device.

Generating SSH key pairs

On a Microsoft Windows PC, you can generate SSH key pairs using a terminal emulator application, such as **PuTTY** or **Tera Term**.

On a Linux host, an SSH key pair is usually created automatically in the user's **.ssh** directory. The private and public keys are named **id_rsa** and **id_rsa.pub**. If you need to generate an SSH key pair, you can use the **ssh-keygen** application.

For example, the following entry generates an RSA key pair in the user's **.ssh** directory:

```
ssh-keygen -t rsa -f ~/.ssh/id_rsa
```

The private key file is named **id_rsa** and the public key file is named **id_rsa.pub**. (The **.pub** extension is automatically appended to the name specified for the private key output file.)

Required configuration items

- Name for the user
- SSH public key for the user

Additional configuration items

- If you want to access the AnywhereUSB device using SSH over a WAN interface, configure the access control list for the SSH service to allow SSH access for the **External** firewall zone.

WebUI

1. Log into the AnywhereUSB Plus WebUI as a user with full Admin access rights.
2. On the menu, click **System**. Under **Configuration**, click **Device Configuration**.

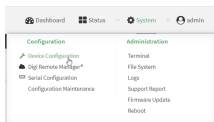

The **Configuration** window is displayed.

3. Click **Authentication > Users**.
4. Select an existing user or create a new user. See [User authentication](#) for information about creating a new user.

5. Click **SSH keys**.
6. In **Add SSH key**, enter a name for the SSH key and click 
7. Enter the public SSH key by pasting or typing a public encryption key that this user can use for passwordless SSH login.
8. Click **Apply** to save the configuration and apply the change.

The **Apply** button is located at the top of the WebUI page. You may need to scroll to the top of the page to locate it.

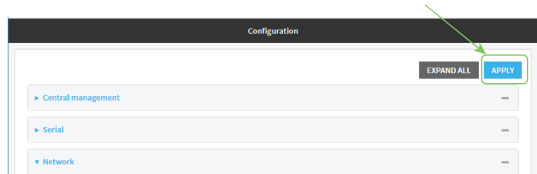

Command line

You can add configure passwordless SSH login for an existing user or include the support when creating a new user. See [User authentication](#) for information about creating a new user. These instructions assume an existing user named **temp_user**.

1. Log into the AnywhereUSB Plus command line as a user with full Admin access rights.
Depending on your device configuration, you may be presented with an **Access selection menu**. Type **admin** to access the Admin CLI.
2. At the command line, type **config** to enter configuration mode:

```
> config
(config)>
```

3. Add an SSH key for the user by using the `ssh_key` command and pasting or typing a public encryption key:

```
(config)> add auth user maria ssh_key key_name key
(config)>
```

where:

- `key_name` is a name for the key.
- `key` is a public SSH key, which you can enter by pasting or typing a public encryption key that this user can use for passwordless SSH login

4. Save the configuration and apply the change:

```
(config)> save
Configuration saved.
>
```

5. Type **exit** to exit the Admin CLI.
Depending on your device configuration, you may be presented with an **Access selection menu**. Type **quit** to disconnect from the device.

Configure DNS

The AnywhereUSB Plus device includes a caching DNS server which forwards queries to the DNS servers that are associated with the network interfaces, and caches the results. This server is used within the device, and cannot be disabled. Use the access control list to restrict external access to this server.

Required configuration items

- Configure access control for the DNS service.

Additional configuration items

- Whether the device should cache negative responses.
- Whether the device should always perform DNS queries to all available DNS servers.
- Whether to prevent upstream DNS servers from returning private IP addresses.
- Additional DNS servers, in addition to the ones associated with the device's network interfaces.
- Specific host names and their IP addresses.

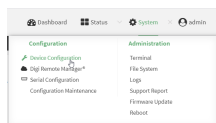

To configure the DNS server:

1. Log into the AnywhereUSB Plus WebUI as a user with full Admin access rights.
2. On the menu, click **System**. Under **Configuration**, click **Device Configuration**.

The **Configuration** window is displayed.

3. Click **Services > DNS**.
4. Click **Access control list** to configure access control:
 - To limit access to specified IPv4 addresses and networks:
 - a. Click **IPv4 Addresses**.
 - b. For **Add Address**, click 
 - c. For **Address**, enter the IPv4 address or network that can access the device's DNS service. Allowed values are:
 - A single IP address or host name.
 - A network designation in CIDR notation, for example, 192.168.1.0/24.
 - **any**: No limit to IPv4 addresses that can access the DNS service.
 - d. Click  again to list additional IP addresses or networks.
 - To limit access to specified IPv6 addresses and networks:
 - a. Click **IPv6 Addresses**.
 - b. For **Add Address**, click 
 - c. For **Address**, enter the IPv6 address or network that can access the device's DNS service. Allowed values are:
 - A single IP address or host name.
 - A network designation in CIDR notation, for example, 2001:db8::/48.
 - **any**: No limit to IPv6 addresses that can access the DNS service.
 - d. Click  again to list additional IP addresses or networks.
 - To limit access to hosts connected through a specified interface on the AnywhereUSB Plus device:
 - a. Click **Interfaces**.
 - b. For **Add Interface**, click 
 - c. For **Interface**, select the appropriate interface from the dropdown.
 - d. Click  again to allow access through additional interfaces.
 - To limit access based on firewall zones:
 - a. Click **Zones**.
 - b. For **Add Zone**, click 

- c. For **Zone**, select the appropriate firewall zone from the dropdown.
See [Firewall configuration](#) for information about firewall zones.
 - d. Click **⌵** again to allow access through additional firewall zones.
5. (Optional) **Cache negative responses** is enabled by default. Disabling this option may improve performance on networks with transient DNS results, when one or more DNS servers may have positive results. To disable, click **Cache negative responses**.
6. (Optional) **Query all servers** is enabled by default. This option is useful when only some DNS servers will be able to resolve hostnames. To disable, click **Query all servers**.
7. (Optional) **Rebind protection**, if enabled, prevents upstream DNS servers from returning private IP addresses. To enable, click **Rebind protection**.
8. (Optional) **Allow localhost rebinding** is enabled by default if **Rebind protection** is enabled. This is useful for Real-time Black List (RBL) servers.
9. (Optional) To add additional DNS servers:
 - a. Click **DNS servers**.
 - b. For **Add Server**, click **⌵**
 - c. (Optional) Enter a label for the DNS server.
 - d. For **DNS server**, enter the IP address of the DNS server.
 - e. **Domain** restricts the device's use of this DNS server based on the domain. If no domain are listed, then all queries may be sent to this server.
10. (Optional) To add host names and their IP addresses that the device's DNS server will resolve:
 - a. Click **Additional DNS hostnames**.
 - b. For **Add Host**, click **⌵**
 - c. Type the **IP address** of the host.
 - d. For **Name**, type the hostname.
11. Click **Apply** to save the configuration and apply the change.

The **Apply** button is located at the top of the WebUI page. You may need to scroll to the top of the page to locate it.

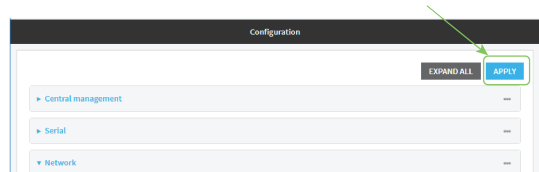

Command line

1. Log into the AnywhereUSB Plus command line as a user with full Admin access rights.
Depending on your device configuration, you may be presented with an **Access selection menu**. Type **admin** to access the Admin CLI.
2. At the command line, type **config** to enter configuration mode:

```
> config
(config)>
```

3. Configure access control:

- To limit access to specified IPv4 addresses and networks:

```
(config)> add service dns acl address end value
(config)>
```

Where *value* can be:

- A single IP address or host name.
- A network designation in CIDR notation, for example, 192.168.1.0/24.
- **any**: No limit to IPv4 addresses that can access the DNS service.

Repeat this step to list additional IP addresses or networks.

- To limit access to specified IPv6 addresses and networks:

```
(config)> add service dns acl address6 end value
(config)>
```

Where *value* can be:

- A single IP address or host name.
- A network designation in CIDR notation, for example, 2001:db8::/48.
- **any**: No limit to IPv6 addresses that can access the DNS service.

Repeat this step to list additional IP addresses or networks.

- To limit access to hosts connected through a specified interface on the AnywhereUSB Plus device:

```
(config)> add service dns acl interface end value
(config)>
```

Where *value* is an interface defined on your device.

Display a list of available interfaces:

Use **... network interface ?** to display interface information:

```
(config)> ... network interface ?
```

Interfaces

Additional Configuration

```
-----
defaultip      Default IP
defaultlinklocal  Default Link-local IP
eth1           ETH1
eth2           ETH2
loopback       Loopback
modem          Modem
```

```
(config)>
```

Repeat this step to list additional interfaces.

- To limit access based on firewall zones:

```
(config)> add service dns acl zone end value
```

Where *value* is a firewall zone defined on your device, or the **any** keyword.

Display a list of available firewall zones:

Type ... **firewall zone ?** at the config prompt:

```
(config)> ... firewall zone ?
```

Zones: A list of groups of network interfaces that can be referred to by packet filtering rules and access control lists.

Additional Configuration

```
any
dynamic_routes
edge
external
internal
ipsec
loopback
setup
```

```
(config)>
```

Repeat this step to list additional firewall zones.

4. (Optional) Cache negative responses

By default, the device's DNS server caches negative responses. Disabling this option may improve performance on networks with transient DNS results, when one or more DNS servers may have positive results. To disable:

```
(config)> service dns cache_negative_responses false
(config)>
```

5. (Optional) Query all servers

By default, the device's DNS server queries all available DNS servers. Disabling this option may improve performance on networks with transient DNS results, when one or more DNS servers may have positive results. To disable:

```
(config)> service dns query_all_servers false
(config)>
```

6. (Optional) Rebind protection

By default, rebind protection is disabled. If enabled, this prevents upstream DNS servers from returning private IP addresses. To enable:

```
(config)> service dns stop_dns_rebind false
(config)>
```

7. (Optional) Allow localhost rebinding

By default, localhost rebinding is enabled by default if rebind protection is enabled. This is useful for Real-time Black List (RBL) servers. To disable:

```
(config)> service dns rebind_localhost_ok false
(config)>
```

8. (Optional) Add additional DNS servers

a. Add a DNS server:

```
(config)> add service dns server end
(config service dns server 0)>
```

b. Set the IP address of the DNS server:

```
(config service dns server 0)> address ip-addr
(config service dns server 0)>
```

c. To restrict the device's use of this DNS server based on the domain, use the **domain** command. If no domain are listed, then all queries may be sent to this server.

```
(config service dns server 0)> domain domain
(config service dns server 0)>
```

d. (Optional) Set a label for this DNS server:

```
(config service dns server 0)> label label
(config service dns server 0)>
```

9. (Optional) Add host names and their IP addresses that the device's DNS server will resolve

a. Add a host:

```
(config)> add service dns host end
(config service dns host 0)>
```

b. Set the IP address of the host:

```
(config service dns host 0)> address ip-addr
(config service dns host 0)>
```

c. Set the host name:

```
(config service dns host 0)> name host-name
(config service dns host 0)>
```

10. Save the configuration and apply the change:

```
(config)> save  
Configuration saved.  
>
```

11. Type **exit** to exit the Admin CLI.
Depending on your device configuration, you may be presented with an **Access selection menu**. Type **quit** to disconnect from the device.

Simple Network Management Protocol (SNMP)

Simple Network Management Protocol (SNMP) is a protocol for remotely managing and monitoring network devices. Network administrators can use the SNMP architecture to manage nodes, including servers, workstations, routers, switches, hubs, and other equipment on an IP network, manage network performance, find and solve network problems, and plan for network growth.

The AnywhereUSB Plus device supports SNMPv3, read-only mode. SNMPv1 and v2 are not supported.

SNMP Security

By default, the AnywhereUSB Plus device automatically blocks SNMP packets from being received over WAN and LAN interfaces. As a result, if you want a AnywhereUSB Plus device to receive SNMP packets, you must configure the SNMP access control list to allow the device to receive the packets. See [Configure Simple Network Management Protocol \(SNMP\)](#).

Configure Simple Network Management Protocol (SNMP)

Required configuration items

- Enable SNMP.
- Firewall configuration using access control to allow remote connections to the SNMP agent.
- The user name and password used to connect to the SNMP agent.

Additional configuration items

- The port used by the SNMP agent.
- Authentication type (either MD5 or SHA).
- Privacy protocol (either DES or AES).
- Privacy passphrase, if different than the SNMP user password.
- Enable Multicast DNS (mDNS) support.

To configure the SNMP agent on your AnywhereUSB Plus device:

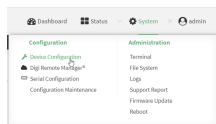

WebUI

1. Log into the AnywhereUSB Plus WebUI as a user with full Admin access rights.
2. On the menu, click **System**. Under **Configuration**, click **Device Configuration**.

The **Configuration** window is displayed.

3. Click **Services > SNMP**.
4. Click **Enable**.
5. Click **Access control list** to configure access control:
 - To limit access to specified IPv4 addresses and networks:

- a. Click **IPv4 Addresses**.
 - b. For **Add Address**, click .
 - c. For **Address**, enter the IPv4 address or network that can access the device's SNMP agent. Allowed values are:
 - A single IP address or host name.
 - A network designation in CIDR notation, for example, 192.168.1.0/24.
 - **any**: No limit to IPv4 addresses that can access the SNMP agent.
 - d. Click  again to list additional IP addresses or networks.
 - To limit access to specified IPv6 addresses and networks:
 - a. Click **IPv6 Addresses**.
 - b. For **Add Address**, click .
 - c. For **Address**, enter the IPv6 address or network that can access the device's SNMP agent. Allowed values are:
 - A single IP address or host name.
 - A network designation in CIDR notation, for example, 2001:db8::/48.
 - **any**: No limit to IPv6 addresses that can access the SNMP agent.
 - d. Click  again to list additional IP addresses or networks.
 - To limit access to hosts connected through a specified interface on the AnywhereUSB Plus device:
 - a. Click **Interfaces**.
 - b. For **Add Interface**, click .
 - c. For **Interface**, select the appropriate interface from the dropdown.
 - d. Click  again to allow access through additional interfaces.
 - To limit access based on firewall zones:
 - a. Click **Zones**.
 - b. For **Add Zone**, click .
 - c. For **Zone**, select the appropriate firewall zone from the dropdown.
See [Firewall configuration](#) for information about firewall zones.
 - d. Click  again to allow access through additional firewall zones.
6. Type the **Username** used to connect to the SNMP agent.
 7. Type the **Password** used to connect to the SNMP agent.
 8. (Optional) For **Port**, type the port number. The default is **161**.
 9. (Optional) Multicast DNS (mDNS) is disabled by default. mDNS is a protocol that resolves host names in small networks that do not have a DNS server. To enable mDNS, click **Enable mDNS**.
 10. (Optional) Select the **Authentication type**, either **MD5** or **SHA**. The default is **MD5**.
 11. (Optional) Type the **Privacy passphrase**. If not set, the password, entered above, is used.
 12. (Optional) Select the **Privacy protocol**, either **DES** or **AES**. The default is **DES**.
 13. Click **Apply** to save the configuration and apply the change.
The **Apply** button is located at the top of the WebUI page. You may need to scroll to the top of the page to locate it.

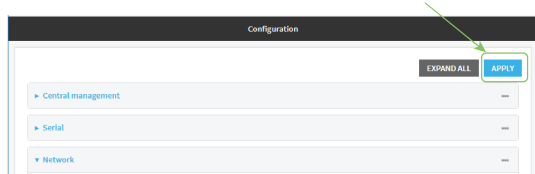

Command line

1. Log into the AnywhereUSB Plus command line as a user with full Admin access rights.
Depending on your device configuration, you may be presented with an **Access selection menu**. Type **admin** to access the Admin CLI.
2. At the command line, type **config** to enter configuration mode:

```
> config
(config)>
```

3. Enable the SNMP agent:

```
(config)> service snmp enable true
(config)>
```

4. Configure access control:

- To limit access to specified IPv4 addresses and networks:

```
(config)> add service snmp acl address end value
(config)>
```

Where *value* can be:

- A single IP address or host name.
- A network designation in CIDR notation, for example, 192.168.1.0/24.
- **any**: No limit to IPv4 addresses that can access the SNMP service.

Repeat this step to list additional IP addresses or networks.

- To limit access to specified IPv6 addresses and networks:

```
(config)> add service snmp acl address6 end value
(config)>
```

Where *value* can be:

- A single IP address or host name.
- A network designation in CIDR notation, for example, 2001:db8::/48.
- **any**: No limit to IPv6 addresses that can access the SNMP service.

Repeat this step to list additional IP addresses or networks.

- To limit access to hosts connected through a specified interface on the AnywhereUSB Plus device:

```
(config)> add service snmp acl interface end value
(config)>
```

Where *value* is an interface defined on your device.

Display a list of available interfaces:

Use **... network interface ?** to display interface information:

```
(config)> ... network interface ?
```

Interfaces

Additional Configuration

```
defaultip      Default IP
defaultlinklocal  Default Link-local IP
eth1           ETH1
eth2           ETH2
loopback       Loopback
modem          Modem
```

```
(config)>
```

Repeat this step to list additional interfaces.

- To limit access based on firewall zones:

```
(config)> add service snmp acl zone end value
```

Where *value* is a firewall zone defined on your device, or the **any** keyword.

Display a list of available firewall zones:

Type **... firewall zone ?** at the config prompt:

```
(config)> ... firewall zone ?
```

Zones: A list of groups of network interfaces that can be referred to by packet filtering rules and access control lists.

Additional Configuration

```
any
dynamic_routes
edge
external
internal
ipsec
loopback
setup
```

```
(config)>
```

Repeat this step to list additional firewall zones.

5. Set the name of the user that will be used to connect to the SNMP agent.

```
(config)> service snmp username name
(config)>
```

6. Set the password for the user that will be used to connect to the SNMP agent:

```
(config)> service snmp password pwd
(config)>
```

7. (Optional) Set the port number for the SNMP agent. The default is **161**.

```
(config)> service snmp port port
(config)>
```

8. (Optional) Configure Multicast DNS (mDNS)

mDNS is a protocol that resolves host names in small networks that do not have a DNS server. For the SNMP agent, mDNS is disabled by default. To enable:

```
(config)> service snmp mdns enable true
(config)>
```

9. (Optional) Set the authentication type. Allowed values are **MD5** or **SHA**. The default is **MD5**.

```
(config)> service snmp auth_type SHA
(config)>
```

10. (Optional) Set the privacy passphrase. If not set, the password, entered above, is used.

```
(config)> service snmp privacy pwd
(config)>
```

11. (Optional) Set the privacy protocol, either **DES** or **AES**. The default is **DES**.

```
(config)> service snmp privacy_protocol AES
(config)>
```

12. Save the configuration and apply the change:

```
(config)> save
Configuration saved.
>
```

13. Type **exit** to exit the Admin CLI.

Depending on your device configuration, you may be presented with an **Access selection menu**. Type **quit** to disconnect from the device.

Download MIBs

This procedure is available from the WebUI only.

Required configuration items

- Enable SNMP.

To download a .zip archive of the SNMP MIBs supported by this device:

WebUI

1. Log into the AnywhereUSB Plus WebUI as a user with Admin access.
2. Enable SNMP.
See [Configure Simple Network Management Protocol \(SNMP\)](#) for information about enabling and configuring SNMP support on the AnywhereUSB Plus device.
3. On the main menu, click **Status**. Under **Services**, click **SNMP**.

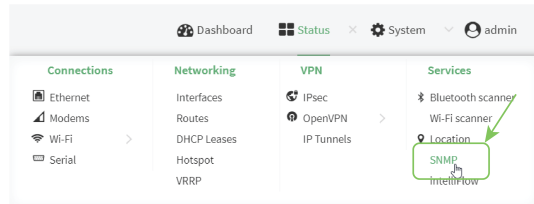

The **SNMP** page is displayed.

4. Click **Download**.

System time

By default, the AnywhereUSB Plus device synchronizes the system time by periodically connecting to the Digi NTP server, **time.devicecloud.com**. In this mode, the device queries the time server based on following events and schedule:

- At boot time.
- Once a day.

The default configuration has the system time zone set to UTC. No additional configuration is required for the system time if the default configuration is sufficient. However, you can change the default time zone and the default NTP server, as well as configuring additional NTP servers. If multiple servers are configured, a number of time samples are obtained from each of the servers and a subset of the NTP clock filter and selection algorithms are applied to select the best of these. See [Configure the system time](#) for details about changing the default configuration.

The AnywhereUSB Plus device can also be configured to use Network Time Protocol (NTP). In this configuration, the device serves as an NTP server, providing NTP services to downstream devices. See [Network Time Protocol](#) for more information about NTP server support.

Configure the system time

This procedure is optional.

The AnywhereUSB Plus device's default system time configuration uses the Digi NTP server, **time.devicecloud.com**, and has the time zone set to **UTC**. You can change the default NTP server and the default time zone, as well as configuring additional NTP servers.

Required Configuration Items

- The time zone for the AnywhereUSB Plus device.
- At least one upstream NTP server for synchronization.

Additional Configuration Options

- Additional upstream NTP servers.

WebUI

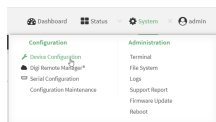

1. Log into the AnywhereUSB Plus WebUI as a user with full Admin access rights.
2. On the menu, click **System**. Under **Configuration**, click **Device Configuration**.

The **Configuration** window is displayed.

3. Click **System > Time**
4. (Optional) Select the **Timezone** for the location of your AnywhereUSB Plus device.
5. (Optional) Add upstream NTP servers that the device will use to synchronize its time. The

default setting is **time.devicecloud.com**.

- To change the default value of the NTP server:
 - a. Click **NTP servers**.
 - b. For **Server**, type a new server name.
- To add an NTP server:
 - a. Click **NTP servers**.
 - b. For **Add Server**, click 
 - c. For **Server**, enter the hostname of the upstream NTP server that the device will use to synchronize its time.
 - d. Click  to add additional NTP servers. If multiple servers are included, servers are tried in the order listed until one succeeds.

Note This list is synchronized with the list of servers included with NTP server configuration, and changes made to one will be reflected in the other. See [Configure the device as an NTP server](#) for more information about NTP server configuration.

6. Click **Apply** to save the configuration and apply the change.
The **Apply** button is located at the top of the WebUI page. You may need to scroll to the top of the page to locate it.

Command line

1. Log into the AnywhereUSB Plus command line as a user with full Admin access rights.
Depending on your device configuration, you may be presented with an **Access selection menu**. Type **admin** to access the Admin CLI.
2. At the command line, type **config** to enter configuration mode:

```
> config
(config)>
```
3. (Optional) Set the timezone for the location of your AnywhereUSB Plus device. The default is **UTC**.

```
(config)> system time timezone value
(config)>
```

Where *value* is the timezone using the format specified with the following command:

```
(config)> system time timezone ?
```

Timezone: The timezone for the location of this device. This is used to adjust the time for log

messages. It also affects actions that occur at a specific time of day.

Format:

Africa/Abidjan
 Africa/Accra
 Africa/Addis_Ababa
 ...

(config)>

4. (Optional) Add an upstream NTP server that the device will use to synchronize its time to the appropriate location in the list of NTP servers. The default setting is **time.devicecloud.com**.

- To delete the default NTP server, **time.devicecloud.com**:

```
(config)> del service ntp server 0
```

- To add the NTP server to the beginning of the list, use the index value of **0** to indicate that it should be added as the first server:

```
(config)> add service ntp server 0 time.server.com
(config)>
```

- To add the NTP server to the end of the list, use the index keyword **end**:

```
(config)> add service ntp server end time.server.com
(config)>
```

- To add the NTP server in another location in the list, use an index value to indicate the appropriate position. For example:

```
(config)> add service ntp server 1 time.server.com
(config)>
```

Note This list is synchronized with the list of servers included with NTP server configuration, and changes made to one will be reflected in the other. See [Configure the device as an NTP server](#) for more information about NTP server configuration.

5. Save the configuration and apply the change:

```
(config)> save
Configuration saved.
>
```

6. Type **exit** to exit the Admin CLI.

Depending on your device configuration, you may be presented with an **Access selection menu**. Type **quit** to disconnect from the device.

Network Time Protocol

Network Time Protocol (NTP) enables devices connected on local and worldwide networks to synchronize their internal software and hardware clocks to the same time source. The AnywhereUSB Plus device can be configured as an NTP server, allowing downstream hosts that are attached to the device's Local Area Networks to synchronize with the device.

When the device is configured as an NTP server, it also functions as an NTP client. The NTP client will be consistently synchronized with one or more upstream NTP servers, which means that NTP packets are transferred every few seconds. A minimum of one upstream NTP server is required. Additional NTP servers can be configured. If multiple servers are configured, a number of time samples are obtained from each of the servers and a subset of the NTP clock filter and selection algorithms are applied to select the best of these.

See [Configure the device as an NTP server](#) for information about configuring your device as an NTP server.

Configure the device as an NTP server

Required Configuration Items

- Enable the NTP service.
- At least one upstream NTP server for synchronization. The default setting is the Digi NTP server, **time.devicecloud.com**.

Additional Configuration Options

- Additional upstream NTP servers.
- Access control list to limit downstream access to the AnywhereUSB Plus device's NTP service.
- The time zone setting, if the default setting of UTC is not appropriate.

To configure the AnywhereUSB Plus device's NTP service:

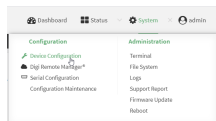

WebUI

1. Log into the AnywhereUSB Plus WebUI as a user with full Admin access rights.
2. On the menu, click **System**. Under **Configuration**, click **Device Configuration**.

The **Configuration** window is displayed.

3. Click **Services > NTP**.
4. Enable the AnywhereUSB Plus device's NTP service by clicking **Enable**.
5. (Optional) Configure the access control list to limit downstream access to the AnywhereUSB Plus device's NTP service.
 - To limit access to specified IPv4 addresses and networks:
 - a. Click **IPv4 Addresses**.
 - b. For **Add Address**, click 
 - c. For **Address**, enter the IPv4 address or network that can access the device's NTP service. Allowed values are:

- A single IP address or host name.
 - A network designation in CIDR notation, for example, 192.168.1.0/24.
 - **any**: No limit to IPv4 addresses that can access the NTP service.
- d. Click  again to list additional IP addresses or networks.
- To limit access to specified IPv6 addresses and networks:
 - a. Click **IPv6 Addresses**.
 - b. For **Add Address**, click .
 - c. For **Address**, enter the IPv6 address or network that can access the device's NTP service. Allowed values are:
 - A single IP address or host name.
 - A network designation in CIDR notation, for example, 2001:db8::/48.
 - **any**: No limit to IPv6 addresses that can access the NTP service.
 - d. Click  again to list additional IP addresses or networks.
 - To limit access to hosts connected through a specified interface on the AnywhereUSB Plus device:
 - a. Click **Interfaces**.
 - b. For **Add Interface**, click .
 - c. For **Interface**, select the appropriate interface from the dropdown.
 - d. Click  again to allow access through additional interfaces.
 - To limit access based on firewall zones:
 - a. Click **Zones**.
 - b. For **Add Zone**, click .
 - c. For **Zone**, select the appropriate firewall zone from the dropdown.
See [Firewall configuration](#) for information about firewall zones.
 - d. Click  again to allow access through additional firewall zones.

Note By default, the access control list for the NTP service is empty, which means that all downstream hosts connected to the AnywhereUSB Plus device can use the NTP service.

6. (Optional) Add upstream NTP servers that the device will use to synchronize its time. The default setting is **time.devicecloud.com**.
 - To change the default value of the NTP server:
 - a. Click **NTP servers**.
 - b. For **Server**, type a new server name.
 - To add an NTP server:
 - a. Click **NTP servers**.
 - b. For **Add Server**, click .
 - c. For **Server**, enter the hostname of the upstream NTP server that the device will use to synchronize its time.
 - d. Click  to add additional NTP servers. If multiple servers are included, servers are tried in the order listed until one succeeds.

Note This list is synchronized with the list of servers included with NTP client configuration, and changes made to one will be reflected in the other. See [Configure the system time](#) for more information about NTP client configuration.

7. (Optional) Configure the system time zone. The default is **UTC**.
 - a. Click **System > Time**
 - b. Select the **Timezone** for the location of your AnywhereUSB Plus device.
8. Click **Apply** to save the configuration and apply the change.

The **Apply** button is located at the top of the WebUI page. You may need to scroll to the top of the page to locate it.

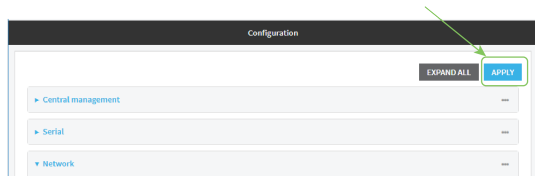

Command line

1. Log into the AnywhereUSB Plus command line as a user with full Admin access rights. Depending on your device configuration, you may be presented with an **Access selection menu**. Type **admin** to access the Admin CLI.
2. At the command line, type **config** to enter configuration mode:

```
> config
(config)>
```

3. Enable the NTP service:

```
(config)> service ntp enable true
(config)>
```

4. (Optional) Add an upstream NTP server that the device will use to synchronize its time to the appropriate location in the list of NTP servers. The default setting is **time.devicecloud.com**.

- To delete the default NTP server, **time.devicecloud.com**:

```
(config)> del service ntp server 0
```

- To add the NTP server to the beginning of the list, use the index value of **0** to indicate that it should be added as the first server:

```
(config)> add service ntp server 0 time.server.com
(config)>
```

- To add the NTP server to the end of the list, use the index keyword **end**:

```
(config)> add service ntp server end time.server.com
(config)>
```

- To add the NTP server in another location in the list, use an index value to indicate the appropriate position. For example:

```
(config)> add service ntp server 1 time.server.com
(config)>
```

Note This list is synchronized with the list of servers included with NTP client configuration, and changes made to one will be reflected in the other. See [Configure the system time](#) for more information about NTP client configuration.

5. (Optional) Configure the access control list to limit downstream access to the AnywhereUSB Plus device's NTP service.

- To limit access to specified IPv4 addresses and networks:

```
(config)> add service ntp acl address end value
(config)>
```

Where *value* can be:

- A single IP address or host name.
- A network designation in CIDR notation, for example, 192.168.1.0/24.
- **any**: No limit to IPv4 addresses that can access the NTP server agent.

Repeat this step to list additional IP addresses or networks.

- To limit access to specified IPv6 addresses and networks:

```
(config)> add service ntp acl address6 end value
(config)>
```

Where *value* can be:

- A single IP address or host name.
- A network designation in CIDR notation, for example, 2001:db8::/48.
- **any**: No limit to IPv6 addresses that can access the NTP server agent.

Repeat this step to list additional IP addresses or networks.

- To limit access to hosts connected through a specified interface on the AnywhereUSB Plus device:

```
(config)> add service ntp acl interface end value
(config)>
```

Where *value* is an interface defined on your device.

Display a list of available interfaces:

Use **... network interface ?** to display interface information:

```
(config)> ... network interface ?
```

Interfaces

Additional Configuration

| | |
|------------------|-----------------------|
| defaultip | Default IP |
| defaultlinklocal | Default Link-local IP |

```
eth1      ETH1
eth2      ETH2
loopback  Loopback
modem     Modem
```

```
(config)>
```

Repeat this step to list additional interfaces.

- To limit access based on firewall zones:

```
(config)> add service ntp acl zone end value
```

Where *value* is a firewall zone defined on your device, or the **any** keyword.

Display a list of available firewall zones:

Type ... **firewall zone ?** at the config prompt:

```
(config)> ... firewall zone ?
```

```
Zones: A list of groups of network interfaces that can be referred to by
packet
filtering rules and access control lists.
```

Additional Configuration

```
any
dynamic_routes
edge
external
internal
ipsec
loopback
setup
```

```
(config)>
```

Repeat this step to list additional firewall zones.

Note By default, the access control list for the NTP service is empty, which means that all downstream hosts connected to the AnywhereUSB Plus device can use the NTP service.

6. (Optional) Set the timezone for the location of your AnywhereUSB Plus device. The default is **UTC**.

```
(config)> system time timezone value
(config)>
```

Where *value* is the timezone using the format specified with the following command:

```
(config)> system time timezone ?
```

Timezone: The timezone for the location of this device. This is used to adjust the time for log messages. It also affects actions that occur at a specific time of day.

Format:

Africa/Abidjan

Africa/Accra

Africa/Addis_Ababa

...

(config)>

7. Save the configuration and apply the change:

```
(config)> save
```

```
Configuration saved.
```

```
>
```

8. Type **exit** to exit the Admin CLI.

Depending on your device configuration, you may be presented with an **Access selection menu**. Type **quit** to disconnect from the device.

Configure a multicast route

Multicast routing allows a device to transmit data to a single multicast address, which is then distributed to a group of devices that are configured to be members of that group.

To configure a multicast route:

WebUI

1. Log into the AnywhereUSB Plus WebUI as a user with full Admin access rights.
2. On the menu, click **System**. Under **Configuration**, click **Device Configuration**.

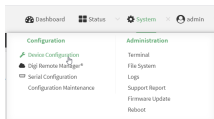

The **Configuration** window is displayed.

3. Click **Services > Multicast**.
4. For **Add Multicast route**, type a name for the route and click **Go**.
5. The new route is enabled by default. To disable, uncheck **Enable**.
6. Type the **Source address** for the route. This must be a multicast IP address between 224.0.0.1 and 239.255.255.255.
7. Type the **Source port**. Ensure the port is not used by another protocol.
8. Select a **Source interface** where multicast packets will arrive.
9. Select a **Destination interface** that the AnywhereUSB Plus device will use to send multicast packets.
10. Click **Apply** to save the configuration and apply the change.

The **Apply** button is located at the top of the WebUI page. You may need to scroll to the top of the page to locate it.

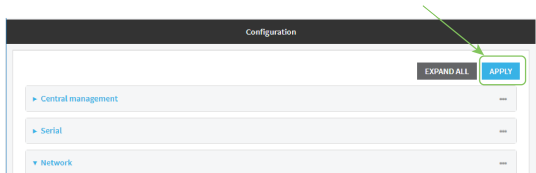

Command line

1. Log into the AnywhereUSB Plus command line as a user with full Admin access rights. Depending on your device configuration, you may be presented with an **Access selection menu**. Type **admin** to access the Admin CLI.
2. At the command line, type **config** to enter configuration mode:

```
> config
(config)>
```

3. Add the multicast route. For example, to add a route named **test**:

```
(config)> add service multicast test
(config service multicast test)>
```

4. The multicast route is enabled by default. If it has been disabled, enable the route:

```
(config service multicast test)> enable true
(config service multicast test)>
```

5. Set the source address for the route. This must be a multicast IP address between 224.0.0.1 and 239.255.255.255.

```
(config service multicast test)> dst ip-address
(config service multicast test)>
```

6. Set the source port for the route. Ensure the port is not used by another protocol.

```
(config service multicast test)> port port
(config service multicast test)>
```

7. Set the source interface for the route where multicast packets will arrive:

- a. Use the **?** to determine available interfaces:

```
(config service multicast test)> src_interface ?
```

Source interface: Where the multicast packets will arrive. IP routes do not have an effect in the incoming stream.

Format:

```
/network/interface/defaultip
/network/interface/defaultlinklocal
/network/interface/eth1
/network/interface/eth2
/network/interface/loopback
```

Current value:

```
(config service multicast test)> src_interface
```

- b. Set the interface. For example:

```
(config service multicast test)> src_interface /network/interface/eth1
(config service multicast test)>
```

8. Set the destination interface that the AnywhereUSB Plus device will use to send mutlicast packets.

```
(config service multicast test)> interface interface
(config service multicast test)>
```

- a. Use the **?** to determine available interfaces:

```
(config service multicast test)> interface ?
```

Destination interface: Which interface to send the multicast packets.

Format:

/network/interface/defaultip
/network/interface/defaultlinklocal
/network/interface/eth1
/network/interface/eth2
/network/interface/loopback

Current value:

```
(config service multicast test)> interface
```

- b. Set the interface. For example:

```
(config service multicast test)> interface /network/interface/eth1  
(config service multicast test)>
```

9. Save the configuration and apply the change:

```
(config)> save  
Configuration saved.  
>
```

10. Type **exit** to exit the Admin CLI.

Depending on your device configuration, you may be presented with an **Access selection menu**. Type **quit** to disconnect from the device.

Enable service discovery (mDNS)

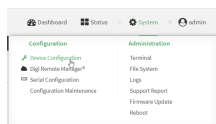

Multicast DNS mDNS is a protocol that resolves host names in small networks that do not have a DNS server. You can enable the AnywhereUSB Plus device to use mDNS.

WebUI

1. Log into the AnywhereUSB Plus WebUI as a user with full Admin access rights.
2. On the menu, click **System**. Under **Configuration**, click **Device Configuration**.

The **Configuration** window is displayed.

3. Click **Services > Service Discovery (mDNS)**.
4. **Enable** the mDNS service.
5. Click **Access control list** to configure access control:
 - To limit access to specified IPv4 addresses and networks:
 - a. Click **IPv4 Addresses**.
 - b. For **Add Address**, click .
 - c. For **Address**, enter the IPv4 address or network that can access the device's mDNS service. Allowed values are:
 - A single IP address or host name.
 - A network designation in CIDR notation, for example, 192.168.1.0/24.
 - **any**: No limit to IPv4 addresses that can access the mDNS service.
 - d. Click  again to list additional IP addresses or networks.
 - To limit access to specified IPv6 addresses and networks:
 - a. Click **IPv6 Addresses**.
 - b. For **Add Address**, click .
 - c. For **Address**, enter the IPv6 address or network that can access the device's mDNS service. Allowed values are:
 - A single IP address or host name.
 - A network designation in CIDR notation, for example, 2001:db8::/48.
 - **any**: No limit to IPv6 addresses that can access the mDNS service.
 - d. Click  again to list additional IP addresses or networks.
 - To limit access to hosts connected through a specified interface on the AnywhereUSB Plus device:
 - a. Click **Interfaces**.
 - b. For **Add Interface**, click .
 - c. For **Interface**, select the appropriate interface from the dropdown.
 - d. Click  again to allow access through additional interfaces.

- To limit access based on firewall zones:
 - a. Click **Zones**.
 - b. For **Add Zone**, click 
 - c. For **Zone**, select the appropriate firewall zone from the dropdown. See [Firewall configuration](#) for information about firewall zones.
 - d. Click  again to allow access through additional firewall zones.
 - 6. Click **Apply** to save the configuration and apply the change.
- The **Apply** button is located at the top of the WebUI page. You may need to scroll to the top of the page to locate it.

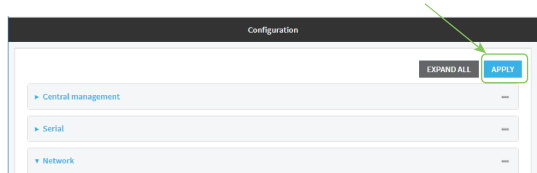

Command line

1. Log into the AnywhereUSB Plus command line as a user with full Admin access rights. Depending on your device configuration, you may be presented with an **Access selection menu**. Type **admin** to access the Admin CLI.
2. At the command line, type **config** to enter configuration mode:

```
> config
(config)>
```

3. Enable the mDNS service:

```
(config)> service mdns enable true
(config)>
```

4. Configure access control:

- To limit access to specified IPv4 addresses and networks:

```
(config)> add service mdns acl address end value
(config)>
```

Where *value* can be:

- A single IP address or host name.
- A network designation in CIDR notation, for example, 192.168.1.0/24.
- **any**: No limit to IPv4 addresses that can access the mDNS service.

Repeat this step to list additional IP addresses or networks.

- To limit access to specified IPv6 addresses and networks:

```
(config)> add service mdns acl address6 end value
(config)>
```

Where *value* can be:

- A single IP address or host name.
- A network designation in CIDR notation, for example, 2001:db8::/48.
- **any**: No limit to IPv6 addresses that can access the mDNS service.

Repeat this step to list additional IP addresses or networks.

- To limit access to hosts connected through a specified interface on the AnywhereUSB Plus device:

```
(config)> add service mdns acl interface end value
(config)>
```

Where *value* is an interface defined on your device.

Display a list of available interfaces:

Use ... **network interface ?** to display interface information:

```
(config)> ... network interface ?
```

Interfaces

Additional Configuration

```
-----
defaultip      Default IP
defaultlinklocal  Default Link-local IP
eth1           ETH1
eth2           ETH2
loopback       Loopback
modem          Modem
```

```
(config)>
```

Repeat this step to list additional interfaces.

- To limit access based on firewall zones:

```
(config)> add service mdns acl zone end value
```

Where *value* is a firewall zone defined on your device, or the **any** keyword.

Display a list of available firewall zones:

Type ... **firewall zone ?** at the config prompt:

```
(config)> ... firewall zone ?
```

Zones: A list of groups of network interfaces that can be referred to by packet filtering rules and access control lists.

Additional Configuration

```
-----
any
dynamic_routes
```

```

edge
external
internal
ipsec
loopback
setup

```

```
(config)>
```

Repeat this step to list additional firewall zones.

5. Save the configuration and apply the change:

```

(config)> save
Configuration saved.
>

```

6. Type **exit** to exit the Admin CLI.

Depending on your device configuration, you may be presented with an **Access selection menu**. Type **quit** to disconnect from the device.

Use the iPerf service

Your AnywhereUSB Plus device includes an iPerf3 server that you can use to test the performance of your network.

iPerf3 is a command-line tool that measures the maximum network throughput an interface can handle. This is useful when diagnosing network speed issues, to determine, for example, whether a cellular connection is providing expected throughput.

The AnywhereUSB Plus implementation of iPerf3 supports testing with both TCP and UDP.

Note Using iPerf clients that are at a version earlier than iPerf3 to connect to the AnywhereUSB Plus device's iPerf3 server may result in unpredictable results. As a result, Digi recommends using an iPerf client at version 3 or newer to connect to the AnywhereUSB Plus device's iPerf3 server.

Required configuration items

- Enable the iPerf server on the AnywhereUSB Plus device.
- An iPerf3 client installed on a remote host. iPerf3 software can be downloaded at <https://iperf.fr/iperf-download.php>.

Additional configuration Items

- The port that the AnywhereUSB Plus device's iPerf server will use to listen for incoming connections.
- The access control list for the iPerf server.

When the iPerf server is enabled, the AnywhereUSB Plus device will automatically configure its firewall rules to allow incoming connections on the configured listening port. You can restrict access by configuring the access control list for the iPerf server.

To enable the Iperf3 server:

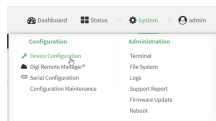

1. Log into the AnywhereUSB Plus WebUI as a user with full Admin access rights.
2. On the menu, click **System**. Under **Configuration**, click **Device Configuration**.

The **Configuration** window is displayed.

3. Click **Services > IPerf**.
4. Click **Enable**.
5. (Optional) For **Iperf Server Port**, type the appropriate port number for the iPerf server listening port.
6. (Optional) Click to expand **Access control list** to restrict access to the iPerf server:
 - To limit access to specified IPv4 addresses and networks:
 - a. Click **IPv4 Addresses**.
 - b. For **Add Address**, click **+**
 - c. For **Address**, enter the IPv4 address or network that can access the device's service-type. Allowed values are:
 - A single IP address or host name.
 - A network designation in CIDR notation, for example, 192.168.1.0/24.
 - **any**: No limit to IPv4 addresses that can access the service-type.
 - d. Click **+** again to list additional IP addresses or networks.
 - To limit access to specified IPv6 addresses and networks:
 - a. Click **IPv6 Addresses**.
 - b. For **Add Address**, click **+**
 - c. For **Address**, enter the IPv6 address or network that can access the device's service-type. Allowed values are:
 - A single IP address or host name.
 - A network designation in CIDR notation, for example, 2001:db8::/48.
 - **any**: No limit to IPv6 addresses that can access the service-type.
 - d. Click **+** again to list additional IP addresses or networks.
 - To limit access to hosts connected through a specified interface on the AnywhereUSB Plus device:
 - a. Click **Interfaces**.
 - b. For **Add Interface**, click **+**
 - c. For **Interface**, select the appropriate interface from the dropdown.
 - d. Click **+** again to allow access through additional interfaces.

- To limit access based on firewall zones:
 - a. Click **Zones**.
 - b. For **Add Zone**, click 
 - c. For **Zone**, select the appropriate firewall zone from the dropdown. See [Firewall configuration](#) for information about firewall zones.
 - d. Click  again to allow access through additional firewall zones.
- 7. Click **Apply** to save the configuration and apply the change.

The **Apply** button is located at the top of the WebUI page. You may need to scroll to the top of the page to locate it.

Command line

1. Log into the AnywhereUSB Plus command line as a user with full Admin access rights. Depending on your device configuration, you may be presented with an **Access selection menu**. Type **admin** to access the Admin CLI.
2. At the command line, type **config** to enter configuration mode:

```
> config
(config)>
```

3. Enable the iPerf server:

```
(config)> service iperf enable true
(config)>
```

4. (Optional) Set the port number for the iPerf server listening port. The default is 5201.

```
(config)> service iperf port port_number
(config)>
```

5. (Optional) Set the access control list to restrict access to the iPerf server:

- To limit access to specified IPv4 addresses and networks:

```
(config)> add service iperf acl address end value
(config)>
```

Where *value* can be:

- A single IP address or host name.
- A network designation in CIDR notation, for example, 192.168.1.0/24.
- **any**: No limit to IPv4 addresses that can access the service-type.

Repeat this step to list additional IP addresses or networks.

- To limit access to specified IPv6 addresses and networks:

```
(config)> add service iperf acl address6 end value
(config)>
```

Where *value* can be:

- A single IP address or host name.
- A network designation in CIDR notation, for example, 2001:db8::/48.
- **any**: No limit to IPv6 addresses that can access the service-type.

Repeat this step to list additional IP addresses or networks.

- To limit access to hosts connected through a specified interface on the AnywhereUSB Plus device:

```
(config)> add service iperf acl interface end value
(config)>
```

Where *value* is an interface defined on your device.

Display a list of available interfaces:

Use ... **network interface ?** to display interface information:

```
(config)> ... network interface ?
```

Interfaces

Additional Configuration

```
-----
defaultip      Default IP
defaultlinklocal  Default Link-local IP
eth1           ETH1
eth2           ETH2
loopback       Loopback
modem          Modem
```

```
(config)>
```

Repeat this step to list additional interfaces.

- To limit access based on firewall zones:

```
(config)> add service iperf acl zone end value
```

Where *value* is a firewall zone defined on your device, or the **any** keyword.

Display a list of available firewall zones:

Type ... **firewall zone ?** at the config prompt:

```
(config)> ... firewall zone ?
```

Zones: A list of groups of network interfaces that can be referred to by packet

filtering rules and access control lists.

Additional Configuration

any
dynamic_routes
edge
external
internal
ipsec
loopback
setup

(config)>

Repeat this step to list additional firewall zones.

6. Save the configuration and apply the change:

```
(config)> save
Configuration saved.
>
```

7. Type **exit** to exit the Admin CLI.

Depending on your device configuration, you may be presented with an **Access selection menu**. Type **quit** to disconnect from the device.

Example performance test using Iperf3

On a remote host with Iperf3 installed, enter the following command:

```
$ iperf3 -c device_ip
```

where *device_ip* is the IP address of the AnywhereUSB Plus device. For example:

```
$ iperf3 -c 192.168.2.1
Connecting to host 192.168.2.1, port 5201
[ 4] local 192.168.3.100 port 54934 connected to 192.168.1.1 port 5201
[ID] Interval      Transfer   Bandwidth   Retr Cwnd
[ 4] 0.00-1.00 sec 26.7 MBytes 224 Mb/s    8 2.68 MBytes
[ 4] 1.00-2.00 sec 28.4 MBytes 238 Mb/s   29 1.39 MBytes
[ 4] 2.00-3.00 sec 29.8 MBytes 250 Mb/s    0 1.46 MBytes
[ 4] 3.00-4.00 sec 31.2 MBytes 262 Mb/s    0 1.52 MBytes
[ 4] 4.00-5.00 sec 32.1 MBytes 269 Mb/s    0 1.56 MBytes
[ 4] 5.00-6.00 sec 32.5 MBytes 273 Mb/s    0 1.58 MBytes
[ 4] 6.00-7.00 sec 33.9 MBytes 284 Mb/s    0 1.60 MBytes
[ 4] 7.00-8.00 sec 33.7 MBytes 282 Mb/s    0 1.60 MBytes
[ 4] 8.00-9.00 sec 33.5 MBytes 281 Mb/s    0 1.60 MBytes
[ 4] 9.00-10.00 sec 33.2 MBytes 279 Mb/s    0 1.60 MBytes
-----
[ID] Interval      Transfer   Bandwidth   Retr
[ 4] 0.00-10.00 sec 315 MBytes 264 Mb/s   37
[ 4] 0.00-10.00 sec 313 MBytes 262 Mb/s
iperf Done.
$
```

User authentication

This chapter contains the following topics:

| | |
|---|-----|
| AnywhereUSB Plus user authentication | 130 |
| User authentication methods | 130 |
| Authentication groups | 137 |
| Local users | 147 |
| Terminal Access Controller Access-Control System Plus (TACACS+) | 159 |
| Remote Authentication Dial-In User Service (RADIUS) | 165 |
| Disable shell access | 171 |
| Set the idle timeout for AnywhereUSB Plus users | 172 |
| Example user configuration | 175 |

AnywhereUSB Plus user authentication

User authentication on the AnywhereUSB Plus has the following features and default configuration:

| Feature | Description | Default configuration |
|---------------------|--|--|
| Idle timeout | Determines how long a user session can be idle before the system automatically disconnects. | <ul style="list-style-type: none"> 10 minutes. |
| Allow shell | <p>If disabled, prevents all authentication prohibits access to the shell prompt for all authentication groups. This does not prevent access to the Admin CLI.</p> <hr/> <p>Note If shell access is disabled, re-enabling it will erase the device's configuration and perform a factory reset.</p> <hr/> | <ul style="list-style-type: none"> Enabled. |
| Methods | Determines how users are authenticated for access: local users , TACACS+ , or RADIUS . | <ul style="list-style-type: none"> local users. |
| Groups | Associates access permissions for a group. . You can modify the released groups and create additional groups as needed for your site. A user can be assigned to more than one group. | <ul style="list-style-type: none"> admin: Provides the logged-in user with administrative and shell access. serial: Provides the logged-in user with access to serial ports. |
| Users | Local users for the AnywhereUSB Plus. | <ul style="list-style-type: none"> admin: Belongs to both the admin and serial groups. |
| TACACS+ | Terminal Access Controller Access-Control System Plus servers and users. | <ul style="list-style-type: none"> Not configured. |
| RADIUS | Remote Authentication Dial-In User Service servers and users. | <ul style="list-style-type: none"> Not configured. |

User authentication methods

Authentication methods determine how users of the AnywhereUSB Plus device are authenticated. Available authentication methods are:

- **Local users:** User are authenticated on the local device.
- **RADIUS:** Users authenticated by using a remote RADIUS server for authentication.
See [Remote Authentication Dial-In User Service \(RADIUS\)](#) for information about configuring RADIUS authentication.
- **TACACS+:** Users authenticated by using a remote TACACS+ server for authentication.
See [Terminal Access Controller Access-Control System Plus \(TACACS+\)](#) for information about configuring TACACS+ authentication.

Add a new authentication method

Required configuration items

- The types of authentication method to be used:

To add an authentication method:

WebUI

1. Log into the AnywhereUSB Plus WebUI as a user with full Admin access rights.
2. On the menu, click **System**. Under **Configuration**, click **Device Configuration**.

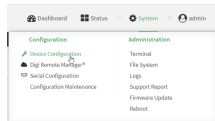

The **Configuration** window is displayed.

3. Click **Authentication > Methods**.
4. For **Add Method**, click 

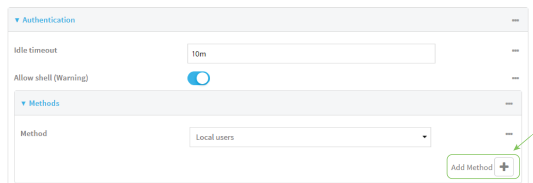

5. Select the appropriate authentication type for the new method from the **Method** drop-down.

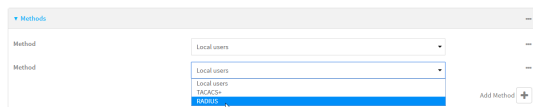

Note Authentication methods are attempted in the order they are listed until the first successful authentication result is returned. See [Rearrange the position of authentication methods](#) for information about how to reorder the authentication methods.

6. Repeat these steps to add additional methods.
7. Click **Apply** to save the configuration and apply the change.
The **Apply** button is located at the top of the WebUI page. You may need to scroll to the top of

the page to locate it.

Command line

Authentication methods are attempted in the order they are listed until the first successful authentication result is returned. This procedure describes how to add methods to various places in the list.

1. Log into the AnywhereUSB Plus command line as a user with full Admin access rights.
Depending on your device configuration, you may be presented with an **Access selection menu**. Type **admin** to access the Admin CLI.
2. At the command line, type **config** to enter configuration mode:

```
> config
(config)>
```

3. Add the new authentication method to the appropriate location in the list:

- To determine the current list of authentication methods:

- a. Log into the AnywhereUSB Plus command line as a user with full Admin access rights.
Depending on your device configuration, you may be presented with an **Access selection menu**. Type **admin** to access the Admin CLI.
- b. At the command line, type **config** to enter configuration mode:

```
> config
(config)>
```

- c. Use the **show auth method** command to display the current authentication methods configuration:

```
(config)> show auth method
0 local
(config)>
```

- To add the new authentication method to the beginning of the list, use the index value of **0** to indicate that it should be added as the first method:

```
(config)> add auth method 0 auth_type
(config)>
```

where *auth_type* is one of **local**, **radius**, or **tacacs+**.

- To add the new authentication method to the end of the list, use the index keyword **end**:

```
(config)> add auth method end auth_type
(config)>
```

where *auth_type* is one of **local**, **radius**, or **tacacs+**.

- To add the new authentication in another location in the list, use an index value to indicate the appropriate position. For example:

```
(config)> add auth method 1 auth_type
(config)>
```

where *auth_type* is one of **local**, **radius**, or **tacacs+**.

- You can also use the **move** command to rearrange existing methods. See [Rearrange the position of authentication methods](#) for information about how to reorder the authentication methods.

4. Save the configuration and apply the change:

```
(config)> save
Configuration saved.
>
```

5. Type **exit** to exit the Admin CLI.

Depending on your device configuration, you may be presented with an **Access selection menu**. Type **quit** to disconnect from the device.

Delete an authentication method

WebUI

1. Log into the AnywhereUSB Plus WebUI as a user with full Admin access rights.
2. On the menu, click **System**. Under **Configuration**, click **Device Configuration**.

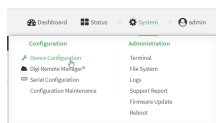

The **Configuration** window is displayed.

3. Click **Authentication > Methods**.
4. Click the menu icon (...) next to the method and select **Delete**.

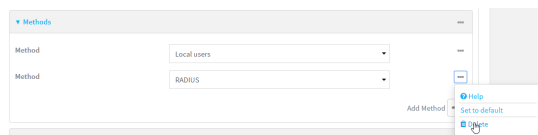

5. Click **Apply** to save the configuration and apply the change.

The **Apply** button is located at the top of the WebUI page. You may need to scroll to the top of

the page to locate it.

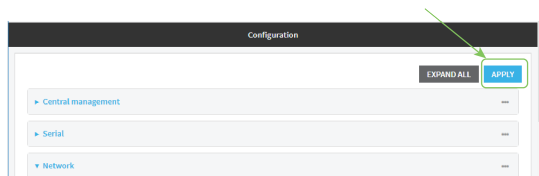

Command line

1. Log into the AnywhereUSB Plus command line as a user with full Admin access rights. Depending on your device configuration, you may be presented with an **Access selection menu**. Type **admin** to access the Admin CLI.
2. At the command line, type **config** to enter configuration mode:

```
> config
(config)>
```

3. Use the **show auth method** command to determine the index number of the authentication method to be deleted:

```
(config)> show auth method
0 local
1 radius
2 tacacs+
(config)>
```

4. Delete the appropriate authentication method:

```
(config)> del auth method n
```

Where *n* is index number of the authentication method to be deleted. For example, to delete the TACACS+ authentication method as displayed by the example **show** command, above:

```
(config)> del auth method 2
```

5. Save the configuration and apply the change:

```
(config)> save
Configuration saved.
>
```

6. Type **exit** to exit the Admin CLI. Depending on your device configuration, you may be presented with an **Access selection menu**. Type **quit** to disconnect from the device.

Rearrange the position of authentication methods

WebUI

Authentication methods are reordered by changing the method type in the **Method** drop-down for each authentication method to match the appropriate order.

For example, the following configuration has **Local users** as the first method, and **RADIUS** as the second.

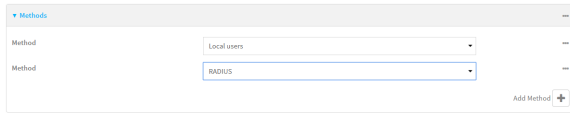

To reorder these so that **RADIUS** is first and **Local users** is second:

1. Log into the AnywhereUSB Plus WebUI as a user with full Admin access rights.
2. On the menu, click **System**. Under **Configuration**, click **Device Configuration**.

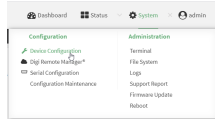

The **Configuration** window is displayed.

3. Click to expand the first **Method**.
4. In the **Method** drop-down, select **RADIUS**.

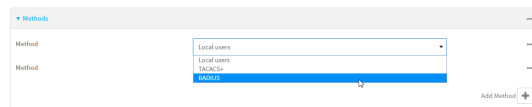

5. Click to expand the second **Method**.
6. In the **Method** drop-down, select **Local users**.

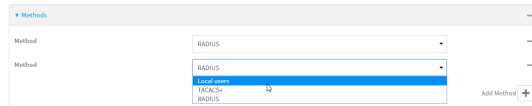

7. Click **Apply** to save the configuration and apply the change.

The **Apply** button is located at the top of the WebUI page. You may need to scroll to the top of the page to locate it.

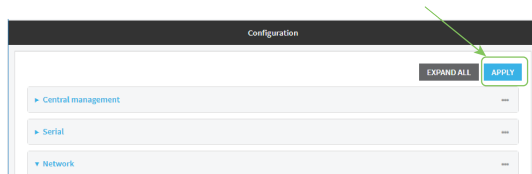

Command line

1. Log into the AnywhereUSB Plus command line as a user with full Admin access rights. Depending on your device configuration, you may be presented with an **Access selection menu**. Type **admin** to access the Admin CLI.

2. At the command line, type **config** to enter configuration mode:

```
> config
(config)>
```

3. Use the **show** command to display current configuration:

```
(config)> show auth method
0 local
1 radius
(config)>
```

4. Use the **move** command to rearrange the methods:

```
(config)> move auth method 1 0
(config)>
```

5. Use the **show** command again to verify the change:

```
(config)> show auth method
0 radius
1 local
(config)>
```

6. Save the configuration and apply the change:

```
(config)> save
Configuration saved.
>
```

7. Type **exit** to exit the Admin CLI.

Depending on your device configuration, you may be presented with an **Access selection menu**. Type **quit** to disconnect from the device.

Authentication groups

Authentication groups are used to assign access rights to AnywhereUSB Plus users. Three types of access rights can be assigned:

- **Admin access:** Users with Admin access can be configured to have either:
 - The ability to manage the AnywhereUSB Plus device by using the WebUI or the Admin CLI.
 - Read-only access to the WebUI and Admin CLI.
- **Shell access:** Users with Shell access have the ability to access the shell when logging into the AnywhereUSB Plus via ssh or the serial console.
Shell access is not available if the **Allow shell** parameter has been disabled. See [Disable shell access](#) for more information about the **Allow shell** parameter.
- **Serial access:** Users with Serial access have the ability to log into the AnywhereUSB Plus device by using the serial console.

Preconfigured authentication groups

The AnywhereUSB Plus device has two preconfigured authentication groups:

- The **admin** group is configured by default to have full **Admin access** and **Shell access**.
Shell access is not available if the **Allow shell** parameter has been disabled. See [Disable shell access](#) for more information about the **Allow shell** parameter.
- The **serial** group is configured by default to have **Serial access**.

The preconfigured authentication groups cannot be deleted, but the access rights defined for the group are configurable.

This section contains the following topics:

| | |
|---|-----|
| Change the access rights for a predefined group | 139 |
| Add an authentication group | 141 |
| Delete an authentication group | 145 |

Change the access rights for a predefined group

By default, two authentication groups are predefined: **admin** and **serial**. To change the access rights of the predefined groups:

WebUI

1. Log into the AnywhereUSB Plus WebUI as a user with full Admin access rights.
2. On the menu, click **System**. Under **Configuration**, click **Device Configuration**.

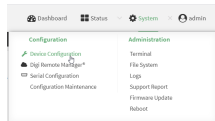

The **Configuration** window is displayed.

3. Click **Authentication > Groups**.
4. Click the authentication group to be changed, either **admin** or **serial**, to expand its configuration node.
5. Click the box next to the following options, as appropriate, to enable or disable access rights for each:

- **Admin access**

For groups assigned Admin access, you can also determine whether the **Access level** should be **Full access** or **Read-only access**.

- **Full access** provides users of this group with the ability to manage the AnywhereUSB Plus device by using the WebUI or the Admin CLI.
- **Read-only access** provides users of this group with read-only access to the WebUI and Admin CLI.

The default is **Full access**.

- **Interactive shell access**

Shell access is not available if the **Allow shell** parameter has been disabled. See [Disable shell access](#) for more information about the **Allow shell** parameter.

- **Serial access**

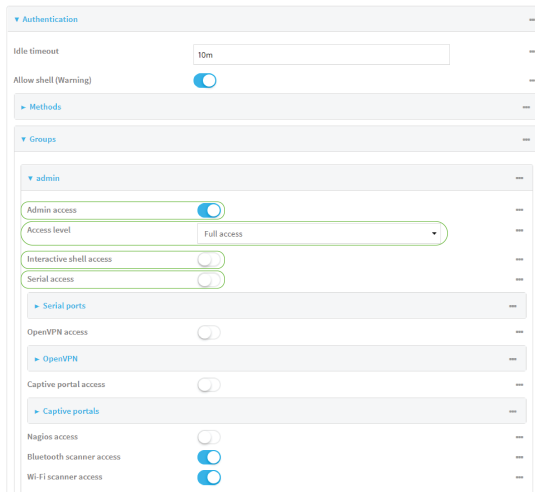

6. Click **Apply** to save the configuration and apply the change.
The **Apply** button is located at the top of the WebUI page. You may need to scroll to the top of the page to locate it.

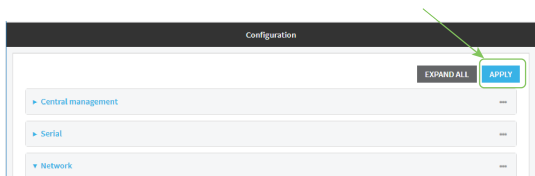

Command line

1. Log into the AnywhereUSB Plus command line as a user with full Admin access rights.
Depending on your device configuration, you may be presented with an **Access selection menu**. Type **admin** to access the Admin CLI.
2. At the command line, type **config** to enter configuration mode:

```
> config
(config)>
```

3. Enable or disable access rights for the group. For example:

- Admin access:
 - To set the access level for Admin access of the **admin** group:

```
(config)> auth group admin acl admin level value
(config)>
```

where *value* is either:

- **full**: provides users of this group with the ability to manage the AnywhereUSB Plus device by using the WebUI or the Admin CLI.
- **read-only**: provides users of this group with read-only access to the WebUI and Admin CLI.

The default is **full**.

- To disable Admin access for the **admin** group:

```
(config)> auth group admin acl admin enable false
(config)>
```

- Shell access:

- To enable Shell access for the **serial** group:

```
(config)> auth group serial acl shell enable true
(config)>
```

Shell access is not available if the **Allow shell** parameter has been disabled. See [Disable shell access](#) for more information about the **Allow shell** parameter.

- Serial access:

- To enable Serial access for the **admin** group:

```
(config)> auth group admin acl serial enable true
(config)>
```

4. Save the configuration and apply the change:

```
(config)> save
Configuration saved.
>
```

5. Type **exit** to exit the Admin CLI.

Depending on your device configuration, you may be presented with an **Access selection menu**. Type **quit** to disconnect from the device.

Add an authentication group

Required configuration items

- The access rights to be assigned to users that are assigned to this group.

Additional configuration items

- Access rights to OpenVPN tunnels, and the tunnels to which they have access.
- Access rights to captive portals, and the portals to which they have access.
- Access rights to query the device for Nagios monitoring.

To add an authentication group:

1. Log into the AnywhereUSB Plus WebUI as a user with full Admin access rights.

2. On the menu, click **System**. Under **Configuration**, click **Device Configuration**.

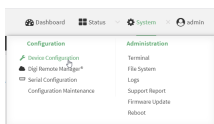

The **Configuration** window is displayed.

3. Click **Authentication > Groups**.
4. For **Add**, type a name for the group and click **+**

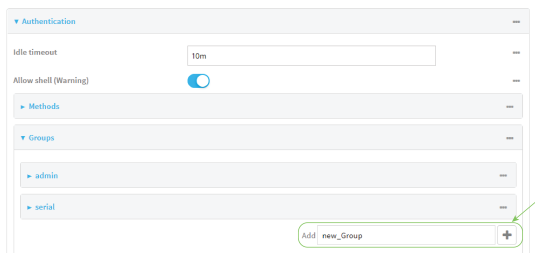

The group configuration window is displayed.

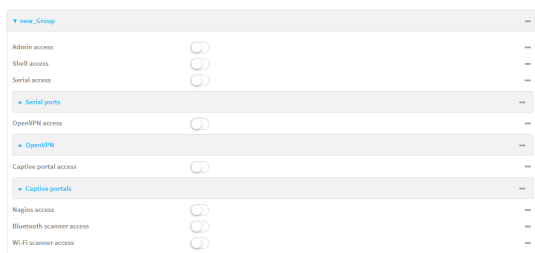

5. Click the following options, as appropriate, to enable or disable access rights for each:

- **Admin access**

For groups assigned Admin access, you can also determine whether the **Access level** should be **Full access** or **Read-only access**.

where *value* is either:

- **Full access full**: provides users of this group with the ability to manage the AnywhereUSB Plus device by using the WebUI or the Admin CLI.
 - **Read-only access read-only**: provides users of this group with read-only access to the WebUI and Admin CLI.

The default is **Full access full**.

- **Shell access**

Shell access is not available if the **Allow shell** parameter has been disabled. See [Disable shell access](#) for more information about the **Allow shell** parameter.

- **Serial access**

6. (Optional) Configure OpenVPN access. See for further information.
7. (Optional) Configure captive portal access:
 - a. Enable captive portal access rights for users of this group by checking the box next to **Captive portal access**.

- b. Click **Captive portals** to expand the **Captive portal** node.
 - c. For **Add Captive portal**, click 
 - d. In the **Captive portal** dropdown, select a captive portal to which users of this group will have access.
 - e. Click  again to add additional captive portals.
8. (Optional) Enable users that belong to this group to query the device for Nagios monitoring by checking the box next to **Nagios access**.
 9. (Optional) Enable users that belong to this group to access the Bluetooth scanning service by checking the box next to **Bluetooth scanner access**.
 10. (Optional) Enable users that belong to this group to access the Wi-Fi scanning service by checking the box next to **Wi-Fi scanner access**.
 11. Click **Apply** to save the configuration and apply the change.
The **Apply** button is located at the top of the WebUI page. You may need to scroll to the top of the page to locate it.

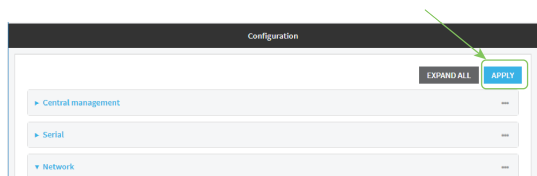

Command line

1. Log into the AnywhereUSB Plus command line as a user with full Admin access rights.
Depending on your device configuration, you may be presented with an **Access selection menu**. Type **admin** to access the Admin CLI.
2. At the command line, type **config** to enter configuration mode:

```
> config
(config)>
```
3. Use the **add auth group** command to add a new authentication. For example, to add a group named **test**:

```
(config)> add auth group test
(config auth group test)>
```
4. Enable access rights for the group:
 - Admin access:

```
(config auth group test)> acl admin enable true
(config)>
```
 - Set the access level for Admin access:

```
(config)> auth group admin acl admin level value
(config)>
```

where *value* is either:

- **full**: provides users of this group with the ability to manage the AnywhereUSB Plus device by using the WebUI or the Admin CLI.
- **read-only**: provides users of this group with read-only access to the WebUI and Admin CLI.

The default is **full**.

- Shell access:

```
(config auth group test)> acl shell enable true
(config)>
```

Shell access is not available if the **Allow shell** parameter has been disabled. See [Disable shell access](#) for more information about the **Allow shell** parameter.

- Serial access:

```
(config auth group test)> acl serial enable true
(config)>
```

5. (Optional) Configure captive portal access:

- Return to the config prompt by typing three periods (...):

```
(config auth group test)> ...
(config)>
```

- Enable captive portal access rights for users of this group:

```
(config)> auth group test acl portal enable true
(config)>
```

- Add a captive portal to which users of this group will have access:

- Determine available portals:

```
(config)> show firewall portal
portal1
  auth none
  enable true
  http redirect
  no interface
  no message
  no redirect_url
  no terms
  timeout 24h
  no title
(config)>
```

- Add a captive portal:

```
(config)> add auth group test acl portal portals end portal1
(config)>
```

6. (Optional) Configure Nagios monitoring:

```
(config)> auth group test acl nagios enable true
```

```
(config)>
```

- (Optional) Enable users that belong to this group to access the Bluetooth scanning service:

```
(config)> auth group test acl bluetooth_scanner enable true
(config)>
```

- (Optional) Enable users that belong to this group to access the Wi-Fi scanning service:

```
(config)> auth group group test acl wifi_scanner enable true
(config)>
```

- Save the configuration and apply the change:

```
(config)> save
Configuration saved.
>
```

- Type **exit** to exit the Admin CLI.

Depending on your device configuration, you may be presented with an **Access selection menu**. Type **quit** to disconnect from the device.

Delete an authentication group

By default, the AnywhereUSB Plus device has two preconfigured authentication groups: **admin** and **serial**. These groups cannot be deleted.

To delete an authentication group that you have created:

WebUI

- Log into the AnywhereUSB Plus WebUI as a user with full Admin access rights.
- On the menu, click **System**. Under **Configuration**, click **Device Configuration**.

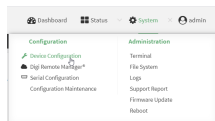

The **Configuration** window is displayed.

- Click **Authentication > Groups**.
- Click the menu icon (...) next to the group to be deleted and select **Delete**.

- Click **Apply** to save the configuration and apply the change.

The **Apply** button is located at the top of the WebUI page. You may need to scroll to the top of

the page to locate it.

Command line

1. Log into the AnywhereUSB Plus command line as a user with full Admin access rights.
Depending on your device configuration, you may be presented with an **Access selection menu**. Type **admin** to access the Admin CLI.
2. At the command line, type **config** to enter configuration mode:

```
> config  
(config)>
```

3. At the config prompt, type:

```
(config)> del auth group groupname
```

4. Save the configuration and apply the change:

```
(config)> save  
Configuration saved.  
>
```

5. Type **exit** to exit the Admin CLI.
Depending on your device configuration, you may be presented with an **Access selection menu**. Type **quit** to disconnect from the device.

Local users

Local users are authenticated on the device without using an external authentication mechanism such as TACACS+ or RADIUS. Local user authentication is enabled by default, with one preconfigured default user.

Default user

At manufacturing time, each AnywhereUSB Plus device comes with a default user configured as follows:

- Username: **admin**.
- Password: The default password is displayed on the label on the bottom of the device.

Note The default password is a unique password for the device, and is the most critical security feature for the device. If you reset the device to factory defaults, you must log in using the default user and password, and you should immediately [change the password](#) to a custom password. Before deploying or mounting the AnywhereUSB Plus device, record the default password, so you have the information available when you need it even if you cannot physically access the label on the bottom of the device.

The default **admin** user is preconfigured with both Admin and Serial access. You can configure the **admin** user account to fit with the needs of your environment.

This section contains the following topics:

| | |
|--------------------------------------|-----|
| Change a local user's password | 148 |
| Configure a local user | 150 |
| Delete a local user | 156 |

Change a local user's password

To change a user's password:

1. Log into the AnywhereUSB Plus WebUI as a user with full Admin access rights.
2. On the menu, click **System**. Under **Configuration**, click **Device Configuration**.

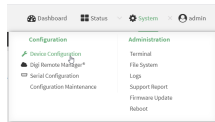

The **Configuration** window is displayed.

3. Click **Authentication > Users**.
4. Click the username to expand the user's configuration node.
5. For **Password**, enter the new password.

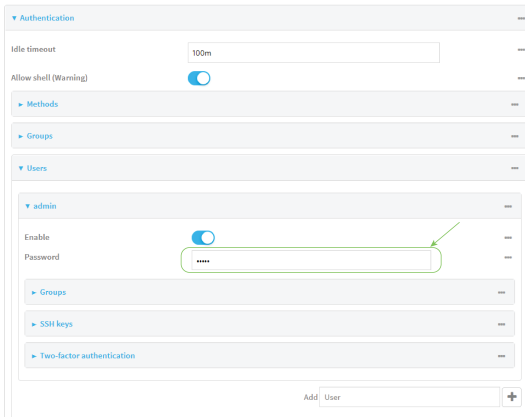

You can also change the password for the active user by clicking the user name in the menu bar:

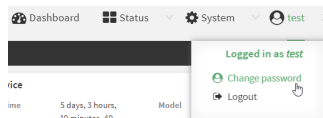

The active user must have full Admin access rights to be able to change the password.

6. Click **Apply** to save the configuration and apply the change.
The **Apply** button is located at the top of the WebUI page. You may need to scroll to the top of

the page to locate it.

Command line

1. Log into the AnywhereUSB Plus command line as a user with full Admin access rights.
Depending on your device configuration, you may be presented with an **Access selection menu**. Type **admin** to access the Admin CLI.
2. At the command line, type **config** to enter configuration mode:

```
> config
(config)>
```
3. At the config prompt, type:

```
(config)> auth user username password pwd
```

Where:

 - *username* is the name of the user.
 - *pwd* is the new password for the user.
4. Save the configuration and apply the change:

```
(config)> save
Configuration saved.
>
```
5. Type **exit** to exit the Admin CLI.
Depending on your device configuration, you may be presented with an **Access selection menu**. Type **quit** to disconnect from the device.

Configure a local user

Required configuration items

- A username.
- A password. For security reasons, passwords are stored in hash form. There is no way to get or display passwords in clear-text form, although prior to saving the configuration, the password can be shown by clicking **Reveal**.
- The authentication group or groups from which the user will inherit access rights. See [Authentication groups](#) for information about configuring groups.

Additional configuration items

- An optional public ssh key, to authenticate the user when using passwordless SSH login.
- Two-factor authentication information for user login over SSH and the serial console:
 - The verification type for two-factor authentication: Either time-based or counter-based.
 - The security key.
 - Whether to allow passcode reuse (time based verification only).
 - The passcode refresh interval (time based verification only).
 - The valid code window size.
 - The login limit.

- The login limit period.
- One-time use eight-digit emergency scratch codes.

To configure a local user:

WebUI

1. Log into the AnywhereUSB Plus WebUI as a user with full Admin access rights.
2. On the menu, click **System**. Under **Configuration**, click **Device Configuration**.

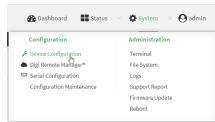

The **Configuration** window is displayed.

3. Click **Authentication > Users**.
4. In **Add User**, type a name for the user and click 

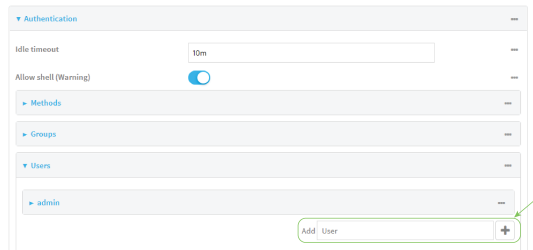

The user configuration window is displayed.

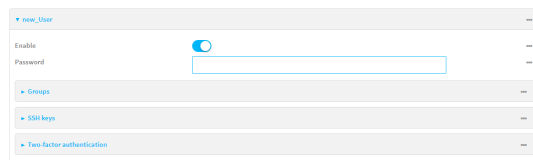

The user is enabled by default. To disable, click to toggle off **Enable**.

5. Enter a password for the user.
6. Add groups for the user.

Groups define user access rights. See [Authentication groups](#) for information about configuring groups.

- a. Click **Groups**.
- b. For **Add Group**, click 

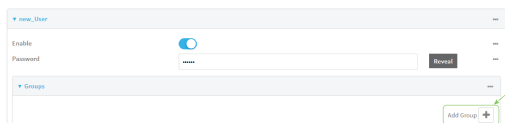

- c. For **Group**, select an appropriate group.

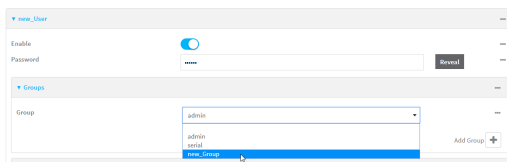

Note Every user must be configured with at least one group. You can add multiple groups to a user by clicking **Add** again and selecting the next group.

7. (Optional) Add SSH keys for the user to use passwordless SSH login:
 - a. Click **SSH keys**.
 - b. In **Add SSH key**, paste or type a public encryption key that this user can use for passwordless SSH login and click **Y**.
8. (Optional) Configure two-factor authentication for SSH and serial console login:
 - a. Click **Two-factor authentication**.
 - b. Check **Enable** to enable two-factor authentication for this user.
 - c. Select the **Verification type**:
 - **Time-based (TOTP)**: Time-based One-Time Password (TOTP) authentication uses the current time to generate a one-time password.
 - **Counter-based (HOTP)**: HMAC-based One-Time Password (HOTP) uses a counter to validate a one-time password.
 - d. Generate a **Secret key**:
 - i. Click **...** next to the field label and select **Generate secret key**.

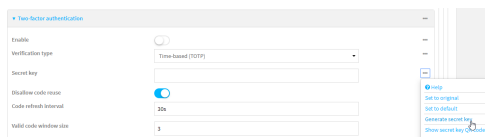

- ii. To display the QR code for the secret key, click **...** next to the field label and select **Show secret key QR code**.
- iii. Copy the secret key, or scan or copy the QR code, for use with an application or mobile device to generate passcodes.

Note To copy the QR code, right-click the QR code and select your browser's save image functionality.

- e. For time-based verification only, select **Disallow code reuse** to prevent a code from being used more than once during the time that it is valid.
- f. For time-based verification only, in **Code refresh interval**, type the amount of time that a code will remain valid.

Allowed values are any number of weeks, days, hours, minutes, or seconds, and take the format **number{w|d|h|m|s}**. For example, to set **Code refresh interval** to ten minutes, enter **10m** or **600s**.

- g. In **Valid code window size**, type the allowed number of concurrently valid codes. In cases where TOTP is being used, increasing the **Valid code window size** may be necessary when the clocks used by the server and client are not synchronized.
 - h. For **Login limit**, type the number of times that the user is allowed to attempt to log in during the **Login limit period**. Set **Login limit** to **0** to allow an unlimited number of login attempts during the **Login limit period**.
 - i. For **Login limit period**, type the amount of time that the user is allowed to attempt to log in.
Allowed values are any number of weeks, days, hours, minutes, or seconds, and take the format **number{w|d|h|m|s}**. For example, to set **Login limit period** to ten minutes, enter **10m** or **600s**.
 - j. Scratch codes are emergency codes that may be used once, at any time. To add a scratch code:
 - i. Click **Scratch codes**.
 - ii. For **Add Code**, click 
 - iii. For **Code**, enter the scratch code. The code must be eight digits, with a minimum of 10000000.
 - iv. Click  again to add additional scratch codes.
9. Click **Apply** to save the configuration and apply the change.
The **Apply** button is located at the top of the WebUI page. You may need to scroll to the top of the page to locate it.

Command line

1. Log into the AnywhereUSB Plus command line as a user with full Admin access rights.
Depending on your device configuration, you may be presented with an **Access selection menu**. Type **admin** to access the Admin CLI.
2. At the command line, type **config** to enter configuration mode:

```
> config
(config)>
```

3. Add a user. For example, to create a user named **new_user**:

```
(config)> add auth user new_user
(config auth user new_user)>
```

The user is enabled by default. To disable the user, type:

```
(config auth user new_user)> enable false
(config auth user new_user)>
```

4. Assign a password to the user:

```
(config auth user new_user> password pwd
(config auth user new_user)>
```

5. Add groups for the user.

Groups define user access rights. See [Authentication groups](#) for information about configuring groups.

- a. Add a group to the user. For example, to add the admin group to the user:

```
(config auth user new_user> add group end admin
(config auth user new_user)>
```

Note Every user must be configured with at least one group.

- b. (Optional) Add additional groups by repeating the add group command:

```
(config auth user new_user> add group end serial
(config auth user new_user)>
```

To remove a group from a user:

- a. Use the **show** command to determine the index number of the group to be deleted:

```
(config auth user new_user> show group
0 admin
1 serial
(config auth user new_user>
```

- b. Type the following:

```
(config auth user new_user> del group n
(config auth user new_user)>
```

Where *n* is index number of the authentication method to be deleted. For example, to delete the serial group as displayed by the example **show** command, above:

```
(config auth user new_user> del group 1
(config auth user new_user)>
```

6. (Optional) Add SSH keys for the user to use passwordless SSH login:

- a. Change to the user's ssh_key node:

```
(config auth user new_user> ssh_key
(config auth user new_user ssh_key)>
```

- b. Add the key by using the ssh_key command and pasting or typing a public encryption key that this user can use for passwordless SSH login:

```
(config auth user new_user ssh_key)> ssh_key key
(config auth user new_user ssh_key)>
```

7. (Optional) Configure two-factor authentication for SSH and serial console login:

- a. Change to the user's two-factor authentication node:

```
(config auth user new_user)> 2fa
(config auth user new_user 2fa)>
```

- b. Enable two-factor authentication for this user:

```
(config auth user new_user 2fa)> enable true
(config auth user new_user 2fa)>
```

- c. Configure the verification type. Allowed values are:

- **totp**: Time-based One-Time Password (TOTP) authentication uses the current time to generate a one-time password.
- **hotp**: HMAC-based One-Time Password (HOTP) uses a counter to validate a one-time password.

The default value is **totp**.

```
(config auth user new_user 2fa)> type totp
(config auth user new_user 2fa)>
```

- d. Add a secret key:

```
(config auth user new_user 2fa)> secret key
(config auth user new_user 2fa)>
```

This key should be used by an application or mobile device to generate passcodes.

- e. For time-based verification only, enable **disallow_reuse** to prevent a code from being used more than once during the time that it is valid.

```
(config auth user new_user 2fa)> disallow_reuse true
(config auth user new_user 2fa)>
```

- f. For time-based verification only, configure the code refresh interval. This is the amount of time that a code will remain valid.

```
(config auth user new_user 2fa)> refresh_interval value
(config auth user new_user 2fa)>
```

where *value* is any number of weeks, days, hours, minutes, or seconds, and takes the format **number{w|d|h|m|s}**.

For example, to set **refresh_interval** to ten minutes, enter either **10m** or **600s**:

```
(config auth user name 2fa)> refresh_interval 600s
(config auth user name 2fa)>
```

The default is **30s**.

- g. Configure the valid code window size. This represents the allowed number of concurrently valid codes. In cases where TOTP is being used, increasing the valid code window size may be necessary when the clocks used by the server and client are not synchronized.

```
(config auth user new_user 2fa)> window_size 3
(config auth user new_user 2fa)>
```

- h. Configure the login limit. This represents the number of times that the user is allowed to attempt to log in during the Login limit period. Set to 0 to allow an unlimited number of login attempts during the Login limit period

```
(config auth user new_user 2fa)> login_limit 3
(config auth user new_user 2fa)>
```

- i. Configure the login limit period. This is the amount of time that the user is allowed to attempt to log in.

```
(config auth user new_user 2fa)> login_limit_period value
(config auth user new_user 2fa)>
```

where *value* is any number of weeks, days, hours, minutes, or seconds, and takes the format **number{w|d|h|m|s}**.

For example, to set **login_limit_period** to ten minutes, enter either **10m** or **600s**:

```
(config auth user name 2fa)> login_limit_period 600s
(config auth user name 2fa)>
```

The default is **30s**.

- j. Scratch codes are emergency codes that may be used once, at any time. To add a scratch code:
- i. Change to the user's scratch code node:

```
(config auth user new_user 2fa)> scratch_code
(config auth user new_user 2fa scratch_code)>
```

- ii. Add a scratch code:

```
(config auth user new_user 2fa scratch_code)> add end code
(config auth user new_user 2fa scratch_code)>
```

Where *code* is an digit number, with a minimum of 10000000.

- iii. To add additional scratch codes, use the **add end code** command again.

8. Save the configuration and apply the change:

```
(config auth user new 2fa scratch_code)> save
Configuration saved.
>
```

9. Type **exit** to exit the Admin CLI.

Depending on your device configuration, you may be presented with an **Access selection menu**. Type **quit** to disconnect from the device.

Delete a local user

To delete a user from your AnywhereUSB Plus:

1. Log into the AnywhereUSB Plus WebUI as a user with full Admin access rights.
2. On the menu, click **System**. Under **Configuration**, click **Device Configuration**.

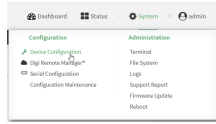

The **Configuration** window is displayed.

3. Click **Authentication > Users**.
4. Click the menu icon (...) next to the name of the user to be deleted and select **Delete**.

5. Click **Apply** to save the configuration and apply the change.

The **Apply** button is located at the top of the WebUI page. You may need to scroll to the top of the page to locate it.

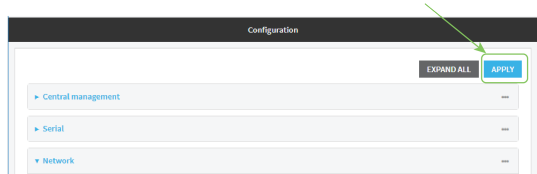

Command line

1. Log into the AnywhereUSB Plus command line as a user with full Admin access rights.
Depending on your device configuration, you may be presented with an **Access selection menu**. Type **admin** to access the Admin CLI.
2. At the command line, type **config** to enter configuration mode:

```
> config  
(config)>
```

3. At the config prompt, type:

```
(config)> del auth user username
```

4. Save the configuration and apply the change:

```
(config)> save  
Configuration saved.  
>
```

5. Type **exit** to exit the Admin CLI.
Depending on your device configuration, you may be presented with an **Access selection menu**. Type **quit** to disconnect from the device.

Terminal Access Controller Access-Control System Plus (TACACS+)

Your AnywhereUSB Plus device supports Terminal Access Controller Access-Control System Plus (TACACS+), a networking protocol that provides centralized authentication and authorization management for users who connect to the device. With TACACS+ support, the AnywhereUSB Plus device acts as a TACACS+ client, which sends user credentials and connection parameters to a TACACS+ server over TCP. The TACACS+ server then authenticates the TACACS+ client requests and sends back a response message to the device.

When you are using TACACS+ authentication, you can have both local users and TACACS+ users able to log in to the device. To use TACACS+ authentication, you must set up a TACACS+ server that is accessible by the AnywhereUSB Plus device prior to configuration. The process of setting up a TACACS+ server varies by the server environment.

This section contains the following topics:

| | |
|--|-----|
| TACACS+ user configuration | 160 |
| TACACS+ server failover and fallback to local authentication | 161 |
| Configure your AnywhereUSB Plus device to use a TACACS+ server | 161 |

TACACS+ user configuration

After setting up the TACACS+ server, you will need to configure one or more users on the server. When configured with TACACS+ support, the AnywhereUSB Plus device uses the TACACS+ server for authentication (password verification) and authorization (assigning the access level of the user).

Example TACACS+ Configuration

With TACACS+, users are defined in the server configuration file. On Ubuntu, the default location and filename for the server configuration file is `/etc/tacacs+/tac_plus.conf`.

Note TACACS+ configuration, including filenames and locations, may vary depending on your platform and installation. This example assumes a Ubuntu installation.

To define users:

1. Open the TACACS+ server configuration file in a text editor. For example:

```
$ sudo gedit /etc/tacacs+/tac_plus.conf
```

2. Add users to the file using the following format. This example will create two users, one with admin and serial access, and one with only serial access.

```
user = user1 {
    name = "User1 for AnywhereUSB Plus"
    pap = cleartext password1
    service = system {
        groupname = admin,serial
    }
}
user = user2 {
    name = "User2 for AnywhereUSB Plus"
    pap = cleartext password2
    service = system {
        groupname = serial
    }
}
```

The value of the groupname attribute must correspond to authentication groups configured on your AnywhereUSB Plus device. See [Authentication groups](#) for more information about authentication groups. The groupname attribute can contain one group or multiple groups in a comma-separated list.

3. Save and close the file.
4. Verify that your changes did not introduce any syntax errors:

```
$ sudo tac_plus -C /etc/tacacs+/tac_plus.conf -P
```

If successful, this command will echo the configuration file to standard out. If the command encounters any syntax errors, a message similar to this will display:

```
Error: Unrecognised token on line 1
```

5. Restart the TACACS+ server:

```
$ sudo /etc/init.d/tacacs_plus restart
```

TACACS+ server failover and fallback to local authentication

In addition to the primary TACACS+ server, you can also configure your AnywhereUSB Plus device to use backup TACACS+ servers. Backup TACACS+ servers are used for authentication requests when the primary TACACS+ server is unavailable.

Falling back to local authentication

With user authentication methods, you can configure your AnywhereUSB Plus device to use multiple types of authentication. For example, you can configure both TACACS+ authentication and local authentication, so that local authentication can be used as a fallback mechanism if the primary and backup TACACS+ servers are unavailable. Additionally, users who are configured locally but are not configured on the TACACS+ are still able to log into the device. Authentication methods are attempted in the order they are listed until the first successful authentication result is returned; therefore if you want to ensure that users are authenticated first through the TACACS+ server, and only authenticated locally if the TACACS+ server is unavailable or if the user is not defined on the TACACS+ server, then you should list the TACACS+ authentication method prior to the Local users authentication method.

See [User authentication methods](#) for more information about authentication methods.

If the TACACS+ servers are unavailable and the AnywhereUSB Plus device falls back to local authentication, only users defined locally on the device are able to log in. TACACS+ users cannot log in until the TACACS+ servers are brought back online.

Configure your AnywhereUSB Plus device to use a TACACS+ server

This section describes how to configure a AnywhereUSB Plus device to use a TACACS+ server for authentication and authorization.

Required configuration items

- Define the TACACS+ server IP address or domain name.
- Define the TACACS+ server shared secret.
- The group attribute configured in the TACACS+ server configuration.
- The service field configured in the TACACS+ server configuration.
- Add TACACS+ as an authentication method for your AnywhereUSB Plus device.

Additional configuration items

- Define the TACACS+ server port. It is configured to 49 by default.
- Add additional TACACS+ servers in case the first TACACS+ server is unavailable.

WebUI

1. Log into the AnywhereUSB Plus WebUI as a user with full Admin access rights.
2. On the menu, click **System**. Under **Configuration**, click **Device Configuration**.

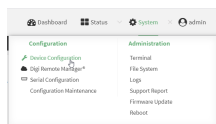

The **Configuration** window is displayed.

3. Click **Authentication > TACACS+ > Servers**.
4. For **Add server**, click 

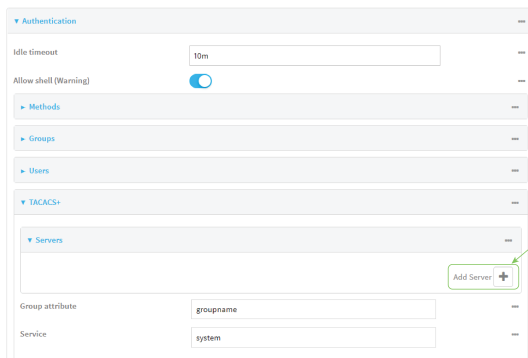

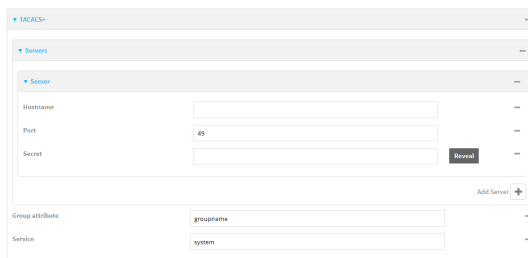

The TACACS+ server configuration window is displayed.

5. For **Hostname**, type the hostname or IP address of the TACACS+ server.
6. (Optional) Change the default **Port** setting to the appropriate port.
7. For **Secret**, type the TACACS+ server's shared secret. This is configured in the key parameter of the TACACS+ server's tac_plus.conf file, for example:

key = testing123

8. (Optional) For **Group attribute**, type the name of the attribute used in the TACACS+ server's configuration to identify the AnywhereUSB Plus authentication group or groups that the user is a member of. For example, in [TACACS+ user configuration](#), the group attribute in the sample tac_plus.conf file is **groupname**, which is also the default setting in the AnywhereUSB Plus configuration.
9. (Optional) For **Service**, type the value of the **service** attribute in the the TACACS+ server's configuration. For example, in [TACACS+ user configuration](#), the value of the **service** attribute in the sample tac_plus.conf file is **system**, which is also the default setting in the AnywhereUSB Plus configuration.
10. (Optional) Click  again to add additional TACACS+ servers.

11. Add TACACS+ to the authentication methods:
 - a. Click **Authentication > Methods**.
 - b. For **Add method**, click 

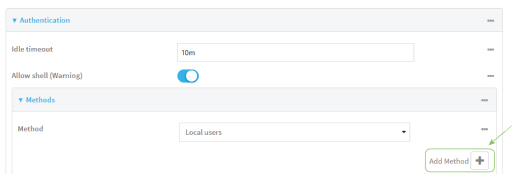

- c. Select **TACACS+** for the new method from the **Method** drop-down.

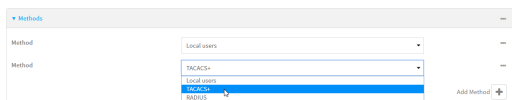

Authentication methods are attempted in the order they are listed until the first successful authentication result is returned.

12. Click **Apply** to save the configuration and apply the change.
 The **Apply** button is located at the top of the WebUI page. You may need to scroll to the top of the page to locate it.

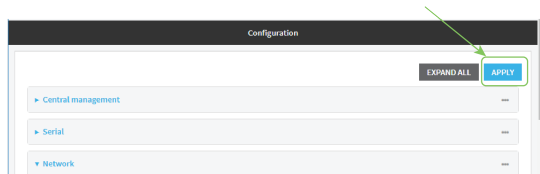

Command line

1. Log into the AnywhereUSB Plus command line as a user with full Admin access rights.
 Depending on your device configuration, you may be presented with an **Access selection menu**. Type **admin** to access the Admin CLI.
2. At the command line, type **config** to enter configuration mode:

```
> config
(config)>
```

3. Add a TACACS+ server:

```
(config)> add auth tacacs+ server end
(config auth tacacs+ server 0)>
```

4. Enter the server IP address or hostname:

```
(config auth tacacs+ server 0)> hostname hostname|ip-address
(config auth tacacs+ server 0)>
```

- (Optional) Change the default port setting to the appropriate port:

```
(config auth tacacs+ server 0)> port port
(config auth tacacs+ server 0)>
```

- Enter the TACACS+ server's shared secret. This is configured in the key parameter of the TACACS+ server's tac_plus.conf file. For example:

```
(config auth tacacs+ server 0)> secret testing123
(config auth tacacs+ server 0)>
```

- Return to the config prompt by typing three periods:

```
(config auth tacacs+ server 0)> ...
(config)>
```

- (Optional) Configure the group_attribute. This is the name of the attribute used in the TACACS+ server's configuration to identify the AnywhereUSB Plus authentication group or groups that the user is a member of. For example, in [TACACS+ user configuration](#), the group attribute in the sample tac_plus.conf file is **groupname**, which is also the default setting for the group_attribute in the AnywhereUSB Plus configuration.

```
(config)> auth tacacs+ group_attribute attribute-name
(config)>
```

- (Optional) Configure the type of service. This is the value of the **service** attribute in the the TACACS+ server's configuration. For example, in [TACACS+ user configuration](#), the value of the **service** attribute in the sample tac_plus.conf file is **system**, which is also the default setting in the AnywhereUSB Plus configuration.

```
(config)> auth tacacs+ service service-name
(config)>
```

- (Optional) Repeat the above steps to add additional TACACS+ servers.
- Add TACACS+ to the authentication methods. Authentication methods are attempted in the order they are listed until the first successful authentication result is returned. This example will add TACACS+ to the end of the list. See [User authentication methods](#) for information about adding methods to the beginning or middle of the list.

```
(config)> add auth method end tacacs+
(config)>
```

- Save the configuration and apply the change:

```
(config)> save
Configuration saved.
>
```

- Type **exit** to exit the Admin CLI.
Depending on your device configuration, you may be presented with an **Access selection menu**. Type **quit** to disconnect from the device.

Remote Authentication Dial-In User Service (RADIUS)

Your AnywhereUSB Plus device supports Remote Authentication Dial-In User Service (RADIUS), a networking protocol that provides centralized authentication and authorization management for users who connect to the device. With RADIUS support, the AnywhereUSB Plus device acts as a RADIUS client, which sends user credentials and connection parameters to a RADIUS server over UDP. The RADIUS server then authenticates the RADIUS client requests and sends back a response message to the device.

When you are using RADIUS authentication, you can have both local users and RADIUS users able to log in to the device. To use RADIUS authentication, you must set up a RADIUS server that is accessible by the AnywhereUSB Plus device prior to configuration. The process of setting up a RADIUS server varies by the server environment. An example of a RADIUS server is FreeRADIUS.

This section contains the following topics:

| | |
|---|-----|
| RADIUS user configuration | 166 |
| RADIUS server failover and fallback to local configuration | 166 |
| Configure your AnywhereUSB Plus device to use a RADIUS server | 167 |

RADIUS user configuration

After setting up the RADIUS server, you will need to configure one or more users on the server. When configured with RADIUS support, the AnywhereUSB Plus device uses the RADIUS server for authentication (password verification) and authorization (assigning the access level of the user).

Example FreeRADIUS Configuration

With FreeRADIUS, users are defined in the **users** file in your FreeRADIUS installation. To define users:

1. Open the FreeRadius user file in a text editor. For example:

```
$ sudo gedit /etc/freeradius/3.0/users
```

2. Add users to the file using the following format:

```
user1 Cleartext-Password := "user1"
    Unix-FTP-Group-Names := "admin"

user2 Cleartext-Password := "user2"
    Unix-FTP-Group-Names := "serial"
```

The value of the Unix-FTP-Group-Names attribute must correspond to authentication groups configured on your AnywhereUSB Plus. See [Authentication groups](#) for more information about authentication groups. The groupname attribute can contain one group or multiple groups in a comma-separated list.

3. Save and close the file.
4. Verify that your changes did not introduce any syntax errors:

```
$ sudo freeradius -CX
```

This should return a message that completes similar to:

```
...
Configuration appears to be OK
```

5. Restart the FreeRADIUS server:

```
$ sudo /etc/init.d/freeradius restart
```

RADIUS server failover and fallback to local configuration

In addition to the primary RADIUS server, you can also configure your AnywhereUSB Plus device to use backup RADIUS servers. Backup RADIUS servers are used for authentication requests when the primary RADIUS server is unavailable.

Falling back to local authentication

With user authentication methods, you can configure your AnywhereUSB Plus device to use multiple types of authentication. For example, you can configure both RADIUS authentication and local authentication, so that local authentication can be used as a fallback mechanism if the primary and backup RADIUS servers are unavailable. Additionally, users who are configured locally but are not configured on the RADIUS are still able to log into the device. Authentication methods are attempted in the order they are listed until the first successful authentication result is returned; therefore if you want to ensure that users are authenticated first through the RADIUS server, and only authenticated

locally if the RADIUS server is unavailable or if the user is not defined on the RADIUS server, then you should list the RADIUS authentication method prior to the Local users authentication method.

See [User authentication methods](#) for more information about authentication methods.

If the RADIUS servers are unavailable and the AnywhereUSB Plus device falls back to local authentication, only users defined locally on the device are able to log in. RADIUS users cannot log in until the RADIUS servers are brought back online.

Configure your AnywhereUSB Plus device to use a RADIUS server

This section describes how to configure a AnywhereUSB Plus device to use a RADIUS server for authentication and authorization.

Required configuration items

- Define the RADIUS server IP address or domain name.
- Define the RADIUS server shared secret.
- Add RADIUS as an authentication method for your AnywhereUSB Plus device.

Additional configuration items

- Define the RADIUS server port. It is configured to 1812 by default.
- Add additional RADIUS servers in case the first RADIUS server is unavailable.
- The server NAS ID. If left blank, the default value is used:
 - If you are access the AnywhereUSB Plus device by using the WebUI, the default value is for NAS ID is **httpd**.
 - If you are access the AnywhereUSB Plus device by using ssh, the default value is **sshd**.
- Time in seconds before the request to the server times out. The default is 3 seconds and the maximum possible value is 60 seconds.
- Enable additional debug messages from the RADIUS client.

1. Log into the AnywhereUSB Plus WebUI as a user with full Admin access rights.
2. On the menu, click **System**. Under **Configuration**, click **Device Configuration**.

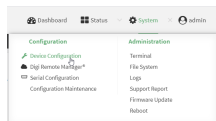

The **Configuration** window is displayed.

3. Click **Authentication > RADIUS > Servers**.
4. For **Add server**, click **+**

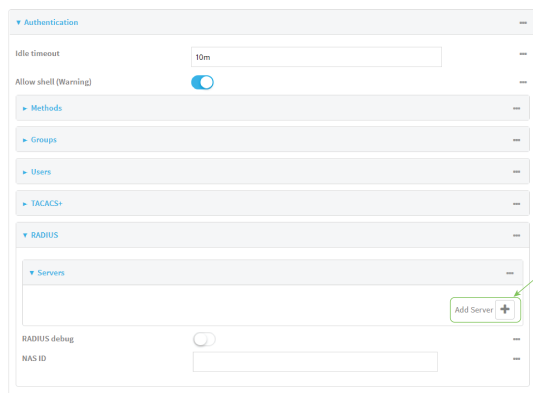

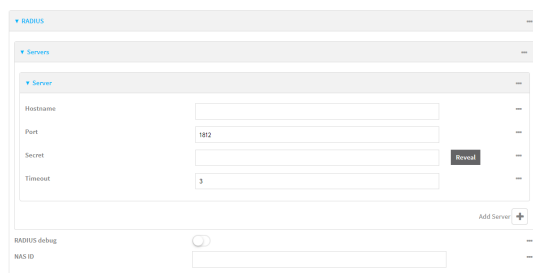

The RADIUS server configuration window is displayed.

5. For **Hostname**, type the hostname or IP address of the RADIUS server.
6. (Optional) Change the default **Port** setting to the appropriate port.
7. For **Secret**, type the RADIUS server's shared secret. This is configured in the secret parameter of the RADIUS server's client.conf file, for example:

```
secret=testing123
```

8. For **Timeout**, type or select amount of time in seconds to wait for the RADIUS server to respond. Allowed value is any integer from **3** to **60**. The default value is **3**.
9. (Optional) Click **RADIUS debug** to enable additional debug messages from the RADIUS client.
10. (Optional) For **NAS ID**, type the unique identifier for this network access server (NAS). You can use the fully-qualified domain name of the NAS or any arbitrary string. If not set, the default value is used:

- If you are accessing the AnywhereUSB Plus device by using the WebUI, the default value is for NAS ID is **httpd**.
 - If you are accessing the AnywhereUSB Plus device by using ssh, the default value is **sshd**.
11. (Optional) Click  again to add additional RADIUS servers.
 12. Add RADIUS to the authentication methods:
 - a. Click **Authentication > Methods**.
 - b. For **Add method**, click 

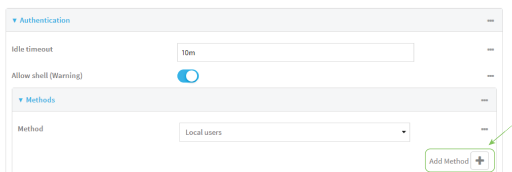

- c. Select **RADIUS** for the new method from the **Method** drop-down.

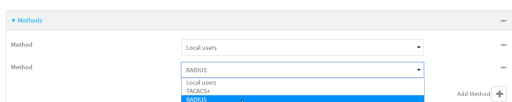

Authentication methods are attempted in the order they are listed until the first successful authentication result is returned.

13. Click **Apply** to save the configuration and apply the change.
 The **Apply** button is located at the top of the WebUI page. You may need to scroll to the top of the page to locate it.

Command line

1. Log into the AnywhereUSB Plus command line as a user with full Admin access rights. Depending on your device configuration, you may be presented with an **Access selection menu**. Type **admin** to access the Admin CLI.
2. At the command line, type **config** to enter configuration mode:

```
> config
(config)>
```

3. Add a RADIUS server:

```
(config)> add auth radius server end
(config auth radius server 0)>
```

4. Enter the server IP address or hostname:

```
(config auth radius server 0)> hostname hostname/ip-address
(config auth radius server 0)>
```

5. (Optional) Change the default port setting to the appropriate port:

```
(config auth radius server 0)> port port
(config auth radius server 0)>
```

6. Enter the RADIUS server's shared secret. This is configured in the secret parameter of the RADIUS server's client.conf file. For example:

```
(config auth radius server 0)> secret testing123
(config auth radius server 0)>
```

7. Configure the amount of time in seconds to wait for the RADIUS server to respond. Allowed value is any integer from **3** to **60**. The default value is **3**.

```
(config auth radius server 0)> timeout value
(config)>
```

8. Return to the config prompt by typing three periods:

```
(config auth radius server 0)> ...
(config)>
```

9. (Optional) Enable debug messages from the RADIUS client:

```
(config)> auth radius debug true
```

10. (Optional) Configure the NAS ID. This is a unique identifier for this network access server (NAS). You can use the fully-qualified domain name of the NAS or any arbitrary string. If not set, the default value is used:

- If you are accessing the AnywhereUSB Plus device by using the WebUI, the default value is for NAS ID is **httpd**.
- If you are accessing the AnywhereUSB Plus device by using ssh, the default value is **sshd**.

```
(config)> auth radius nas_id id
(config)>
```

11. (Optional) Repeat the above steps to add additional RADIUS servers.
12. Add RADIUS to the authentication methods. Authentication methods are attempted in the order they are listed until the first successful authentication result is returned. This example will add RADIUS to the end of the list. See [User authentication methods](#) for information about adding methods to the beginning or middle of the list.

```
(config)> add auth method end radius
(config)>
```

- Save the configuration and apply the change:

```
(config)> save
Configuration saved.
>
```

- Type **exit** to exit the Admin CLI.

Depending on your device configuration, you may be presented with an **Access selection menu**. Type **quit** to disconnect from the device.

Disable shell access

To prohibit access to the shell prompt for all authentication groups, disable the **Allow shell** parameter.. This does not prevent access to the Admin CLI.

Note If shell access is disabled, re-enabling it will erase the device's configuration and perform a factory reset.

WebUI

- Log into the AnywhereUSB Plus WebUI as a user with full Admin access rights.
- On the menu, click **System**. Under **Configuration**, click **Device Configuration**.

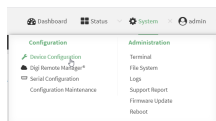

The **Configuration** window is displayed.

- Click **Authentication**.
- Click to disable **Allow shell**.

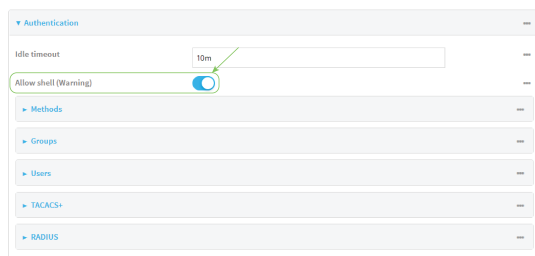

Note If shell access is disabled, re-enabling it will erase the device's configuration and perform a factory reset.

- Click **Apply** to save the configuration and apply the change.
The **Apply** button is located at the top of the WebUI page. You may need to scroll to the top of

the page to locate it.

Command line

1. Log into the AnywhereUSB Plus command line as a user with full Admin access rights. Depending on your device configuration, you may be presented with an **Access selection menu**. Type **admin** to access the Admin CLI.
2. At the command line, type **config** to enter configuration mode:

```
> config
(config)>
```

3. Set the **allow_shell** parameter to **false**:

```
(config)> auth allow_shell false
```

Note If shell access is disabled, re-enabling it will erase the device's configuration and perform a factory reset.

4. Save the configuration and apply the change:

```
(config)> save
Configuration saved.
>
```

5. Type **exit** to exit the Admin CLI. Depending on your device configuration, you may be presented with an **Access selection menu**. Type **quit** to disconnect from the device.

Set the idle timeout for AnywhereUSB Plus users

To configure the amount of time that the user's active session can be inactive before it is automatically disconnected, set the **Idle timeout** parameter.

By default, the Idle timeout is set to 10 minutes.

WebUI

1. Log into the AnywhereUSB Plus WebUI as a user with full Admin access rights.
2. On the menu, click **System**. Under **Configuration**, click **Device Configuration**.

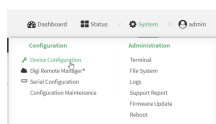

The **Configuration** window is displayed.

3. Click **Authentication**.
4. For **Idle timeout**, enter the amount of time that the active session can be idle before the user is automatically logged out.

Allowed values are any number of weeks, days, hours, minutes, or seconds, and take the format **number{w|d|h|m|s}**.

For example, to set **Idle timeout** to ten minutes, enter **10m** or **600s**.

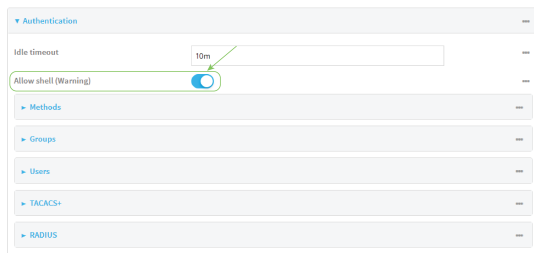

5. Click **Apply** to save the configuration and apply the change.

The **Apply** button is located at the top of the WebUI page. You may need to scroll to the top of the page to locate it.

Command line

1. Log into the AnywhereUSB Plus command line as a user with full Admin access rights. Depending on your device configuration, you may be presented with an **Access selection menu**. Type **admin** to access the Admin CLI.
2. At the command line, type **config** to enter configuration mode:

```
> config
(config)>
```

3. At the config prompt, type:

```
(config)# auth idle_timeout value
```

where *value* is any number of weeks, days, hours, minutes, or seconds, and takes the format **number{w|d|h|m|s}**.

For example, to set **idle_timeout** to ten minutes, enter either **10m** or **600s**:

```
(config)> auth idle_timeout 600s
(config)>
```

4. Save the configuration and apply the change:

```
(config)> save  
Configuration saved.  
>
```

5. Type **exit** to exit the Admin CLI.

Depending on your device configuration, you may be presented with an **Access selection menu**. Type **quit** to disconnect from the device.

Example user configuration

Example 1: Administrator user with local authentication

Goal: To create a user with administrator rights who is authenticated locally on the device.

1. Log into the AnywhereUSB Plus WebUI as a user with full Admin access rights.
2. On the menu, click **System**. Under **Configuration**, click **Device Configuration**.

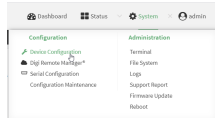

The **Configuration** window is displayed.

3. Click **Authentication > Users**.
4. In **Add User**: enter a name for the user and click

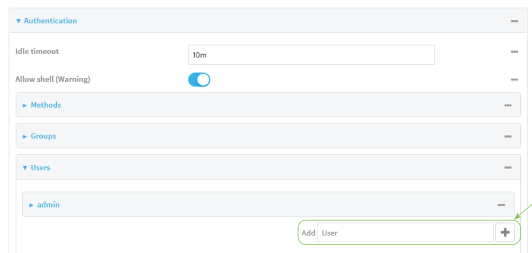

The user configuration window is displayed.

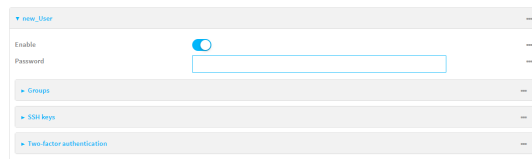

5. Enter a **Password** for the user.
6. Assign the user to the **admin** group:
 - a. Click **Groups**.
 - b. For **Add Group**, click
 - c. For **Group**, select the **admin** group.
 - d. Verify that the **admin** group has full administrator rights:
 - i. Click **Authentication > Groups**.
 - ii. Click **admin**.
 - iii. Verify that the admin group has **Admin access** enabled. If not, click **Admin access** to enable.
 - iv. Verify that **Access level** is set to **Full access**. If not, select **Full access**.

- e. Verify that **Local users** is one of the configured authentication methods:
 - i. Click **Authentication > Methods**.
 - ii. Verify that **Local users** is one of the methods listed in the list. If not:
 - i. For **Add Method**, click 
 - ii. For **Method**, select **Local users**.
7. Click **Apply** to save the configuration and apply the change.
The **Apply** button is located at the top of the WebUI page. You may need to scroll to the top of the page to locate it.

Command line

1. Log into the AnywhereUSB Plus command line as a user with full Admin access rights.
Depending on your device configuration, you may be presented with an **Access selection menu**. Type **admin** to access the Admin CLI.
2. At the command line, type **config** to enter configuration mode:

```
> config
(config)>
```

3. Verify that the **admin** group has full administrator rights:

```
(config)> show auth group admin acl
admin
  enable true
  level full
...
(config)>
```

If **admin > enable** is set to false:

```
(config)> auth group admin acl admin enable true
(config)>
```

If **admin > level** is set to read-only:

```
(config)> auth group admin acl admin level full
(config)>
```

4. Verify that **local** is one of the configured authentication methods:

```
(config)> show auth method
0 local
(config)>
```

If **local** is not listed:

```
(config)> add auth method end local
(config)>
```

5. Create the user. In this example, the user is being created with the username **adminuser**:

```
(config)> add auth user adminuser
(config auth user adminuser)>
```

6. Assign a password to the user:

```
(config auth user adminuser)> password pwd
(config auth user adminuser)>
```

7. Assign the user to the **admin** group:

```
(config auth user adminuser)> add group end admin
(config auth user adminuser)>
```

8. Save the configuration and apply the change:

```
(config auth user adminuser)> save
Configuration saved.
>
```

9. Type **exit** to exit the Admin CLI.

Depending on your device configuration, you may be presented with an **Access selection menu**. Type **quit** to disconnect from the device.

Example 2: RADIUS, TACACS+, and local authentication for one user

Goal: To create a user with administrator rights who is authenticated by using all three authentication methods.

In this example, when the user attempts to log in to the AnywhereUSB Plus device, user authentication will occur in the following order:

1. The user is authenticated by the RADIUS server. If the RADIUS server is unavailable,
2. The user is authenticated by the TACACS+ server. If both the RADIUS and TACACS+ servers are unavailable,
3. The user is authenticated by the AnywhereUSB Plus device using local authentication.

This example uses a FreeRadius 3.0 server running on ubuntu, and a TACACS+ server running on ubuntu. Server configuration may vary depending on the platforms or type of servers used in your environment.

 WebUI

1. Configure a user on the RADIUS server:
 - a. On the ubuntu machine hosting the FreeRadius server, open the **/etc/freeradius/3.0/users** file:

```
$ sudo gedit /etc/freeradius/3.0/users
```

- b. Add a RADIUS user to the **users** file:

```
admin1 Cleartext-Password := "password1"
    Unix-FTP-Group-Names := "admin"
```

In this example:

- The user's username is **admin1**.
- The user's password is **password1**.
- The authentication group on the AnywhereUSB Plus device, **admin**, is identified in the **Unix-FTP-Group-Names** parameter.

- c. Save and close the **users** file.

2. Configure a user on the TACACS+ server:
 - a. On the ubuntu machine hosting the TACACS+ server, open the **/etc/tacacs+/tac_plus.conf** file:

```
$ sudo gedit /etc/tacacs+/tac_plus.conf
```

- b. Add a TACACS+ user to the **tac_plus.conf** file:

```
user = admin1 {
    name = "Admin1 for TX64"
    pap = cleartext password1
    service = system {
        groupname = admin
    }
}
```

In this example:

- The user's username is **admin1**.
- The user's password is **password1**.
- The authentication group on the AnywhereUSB Plus device, **admin**, is identified in the **groupname** parameter.

- c. Save and close the **tac_plus.conf** file.

3. Log into the AnywhereUSB Plus WebUI as a user with full Admin access rights.
4. On the menu, click **System**. Under **Configuration**, click **Device Configuration**.

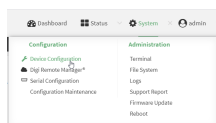

The **Configuration** window is displayed.

5. Configure the authentication methods:
 - a. Click **Authentication > Methods**.
 - b. For **Method**, select **RADIUS**.
 - c. For **Add Method**, click **+** to add a new method.
 - d. For the new method, select **TACACS+**.
 - e. Click **+** to add another new method.
 - f. For the new method, select **Local users**.

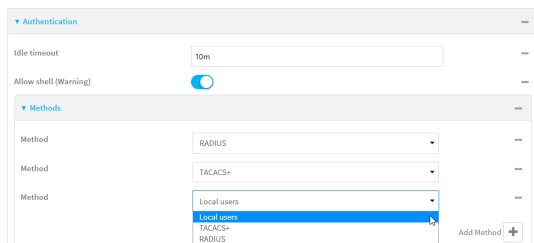

6. Create the local user:
 - a. Click **Authentication > Users**.
 - b. In **Add User:**, type **admin1** and click **+**

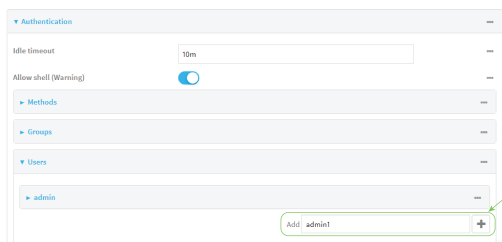

- c. For **password**, type **password1**.
 - d. Assign the user to the **admin** group:
 - i. Click **Groups**.
 - ii. For **Add Group**, click **+**

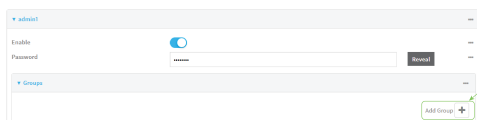

- iii. For **Group**, select the **admin** group.

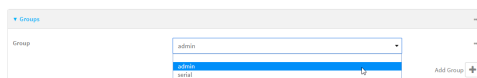

- c. Verify that the **admin** group has full administrator rights:
 - i. Click **Authentication > Groups**.
 - ii. Click **admin**.

- iii. Verify that the admin group has **Admin access** enabled. If not, click **Admin access** to enable.
 - iv. Verify that **Access level** is set to **Full access**. If not, select **Full access**.
7. Click **Apply** to save the configuration and apply the change.
- The **Apply** button is located at the top of the WebUI page. You may need to scroll to the top of the page to locate it.

Command line

1. Configure a user on the RADIUS server:
 - a. On the ubuntu machine hosting the FreeRadius server, open the **/etc/freeradius/3.0/users** file:

```
$ sudo gedit /etc/freeradius/3.0/users
```

- b. Add a RADIUS user to the **users** file:

```
admin1 Cleartext-Password := "password1"
    Unix-FTP-Group-Names := "admin"
```

In this example:

- The user's username is **admin1**.
- The user's password is **password1**.
- The authentication group on the AnywhereUSB Plus device, **admin**, is identified in the **Unix-FTP-Group-Names** parameter.

- c. Save and close the **users** file.

2. Configure a user on the TACACS+ server:
 - a. On the ubuntu machine hosting the TACACS+ server, open the **/etc/tacacs+/tac_plus.conf** file:

```
$ sudo gedit /etc/tacacs+/tac_plus.conf
```

- b. Add a TACACS+ user to the **tac_plus.conf** file:

```
user = admin1 {
    name = "Admin1 for TX64"
    pap = cleartext password1
    service = system {
        groupname = admin
    }
}
```

In this example:

- The user's username is **admin1**.
- The user's password is **password1**.
- The authentication group on the AnywhereUSB Plus device, **admin**, is identified in the **groupname** parameter.

c. Save and close the **tac_plus.conf** file.

3. Log into the AnywhereUSB Plus command line as a user with full Admin access rights.

Depending on your device configuration, you may be presented with an **Access selection menu**. Type **admin** to access the Admin CLI.

4. At the command line, type **config** to enter configuration mode:

```
> config
(config)>
```

5. Configure the authentication methods:

a. Determine the current authentication method configuration:

```
(config)> show auth method
0 local
(config)>
```

This output indicates that on this example system, only local authentication is configured.

b. Add RADIUS authentication to the beginning of the list:

```
(config)> add auth method 0 radius
(config)>
```

c. Add TACACS+ authentication second place in the list:

```
(config)> add auth method 1 tacacs+(config)>
```

d. Verify that authentication will occur in the correct order:

```
(config)> show auth method
0 radius
1 tacacs+
2 local
(config)>
```

6. Verify that the **admin** group has full administrator rights:

```
(config)> show auth group admin acl
admin
  enable true
  level full
...
(config)>
```

If **admin > enable** is set to false:

```
(config)> auth group admin acl admin enable true
(config)>
```

If **admin > level** is set to read-only:

```
(config)> auth group admin acl admin level full
(config)>
```

7. Configure the local user:

a. Create a local user with the username **admin1**:

```
(config)> add auth user admin1
(config auth user admin1)>
```

b. Assign a password to the user:

```
(config auth user adminuser)> password password1
(config auth user adminuser)>
```

c. Assign the user to the **admin** group:

```
(config auth user adminuser)> add group end admin
(config auth user adminuser)>
```

8. Save the configuration and apply the change:

```
(config auth user adminuser)> save
Configuration saved.
>
```

9. Type **exit** to exit the Admin CLI.

Depending on your device configuration, you may be presented with an **Access selection menu**. Type **quit** to disconnect from the device.

Firewall

This chapter contains the following topics:

| | |
|--|-----|
| Firewall configuration | 184 |
| Port forwarding rules | 189 |
| Packet filtering | 196 |
| Configure custom firewall rules | 203 |
| Configure Quality of Service options | 205 |

Firewall configuration

Firewall configuration includes the following configuration options:

- **Zones:** A zone is a firewall access group to which network interfaces can be added. You then use zones to configure packet filtering and access control lists for interfaces that are included in the zone. Preconfigured zones include:
 - **Any:** Matches any network interface, even if they are not assigned to this zone.
 - **Loopback:** Zone for interfaces that are used for communication between processes running on the device.
 - **Internal:** Used for interfaces connected to trusted networks. By default, the firewall will allow most access from this zone.
 - **External:** Used for interfaces to connect to untrusted zones, such as the internet. This zone has Network Address Translation (NAT) enabled by default. By default, the firewall will block most access from this zone.
 - **Edge:** Used for interfaces connected to trusted networks, where the device is a client on the edge of the network rather than a router or gateway.
 - **Setup:** Used for interfaces involved in the initial setup of the device. By default, the firewall will only allow this zone to access administration services.
 - **IPsec:** The default zone for IPsec tunnels.
 - **Dynamic routes:** Used for routes learned using routing services.
- **Port forwarding:** A list of rules that allow network connections to the AnywhereUSB Plus to be forwarded to other servers by translating the destination address.
- **Packet filtering:** A list of packet filtering rules that determine whether to accept or reject network connections that are forwarded through the AnywhereUSB Plus.
- **Custom rules:** A script that is run to install advanced firewall rules beyond the scope/capabilities of the standard device configuration.
- **Quality Of Service:** Quality of Service (QOS) options for bandwidth allocation and policy-based traffic shaping and prioritizing.

Create a custom firewall zone

In addition to the preconfigured zones, you can create your custom zones that can be used to configure packet filtering and access control lists for network interfaces.

To create a zone:

1. Log into the AnywhereUSB Plus WebUI as a user with full Admin access rights.
2. On the menu, click **System**. Under **Configuration**, click **Device Configuration**.

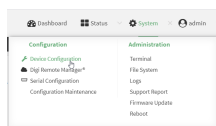

The **Configuration** window is displayed.

3. Click **Firewall > Zones**.

- In **Add Zone**, enter a name for the zone and click **+**

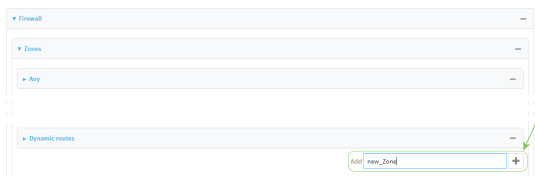

The firewall configuration window is displayed.

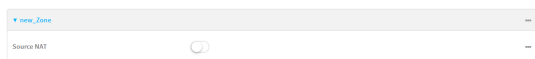

- (Optional) If traffic on this zone will be forwarded from a private network to the internet, enable Network Address Translation (NAT).
- Click **Apply** to save the configuration and apply the change.
The **Apply** button is located at the top of the WebUI page. You may need to scroll to the top of the page to locate it.

See [Configure the firewall zone for a network interface](#) for information about how to configure network interfaces to use a zone.

Command line

- Log into the AnywhereUSB Plus command line as a user with full Admin access rights.
Depending on your device configuration, you may be presented with an **Access selection menu**. Type **admin** to access the Admin CLI.
- At the command line, type **config** to enter configuration mode:

```
> config
(config)>
```

- Add the new zone. For example, to add a zone named **my_zone**:

```
(config)> add firewall zone my_zone
(config firewall zone my_zone)>
```

- (Optional) Enable Network Address Translation (NAT):

```
(config firewall zone my_zone)> src_nat true
(config firewall zone my_zone)>
```

5. Save the configuration and apply the change:

```
(config firewall zone my_zone)> save
Configuration saved.
>
```

6. Type **exit** to exit the Admin CLI.

Depending on your device configuration, you may be presented with an **Access selection menu**. Type **quit** to disconnect from the device.

See [Configure the firewall zone for a network interface](#) for information about how to configure network interfaces to use a zone.

Configure the firewall zone for a network interface

Firewall zones allow you to group network interfaces for the purpose of packet filtering and access control. There are several preconfigured firewall zones, and you can create custom zones as well. The firewall zone that a network interfaces uses is selected during interface configuration.

This example procedure uses an existing network interface named and changes the firewall zone from the default zone, **Internal**, to **External**.

WebUI

1. Log into the AnywhereUSB Plus WebUI as a user with full Admin access rights.
2. On the menu, click **System**. Under **Configuration**, click **Device Configuration**.

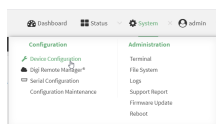

The **Configuration** window is displayed.

3. Click **Network > Interfaces > ETH2**.
4. For **Zone**, select **External**.

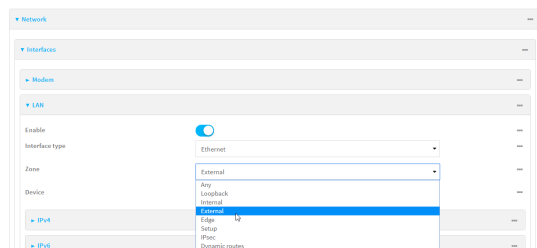

5. Click **Apply** to save the configuration and apply the change.

The **Apply** button is located at the top of the WebUI page. You may need to scroll to the top of

the page to locate it.

Command line

1. Log into the AnywhereUSB Plus command line as a user with full Admin access rights. Depending on your device configuration, you may be presented with an **Access selection menu**. Type **admin** to access the Admin CLI.
2. At the command line, type **config** to enter configuration mode:

```
> config
(config)>
```

3. At the config prompt, type:

```
(config)> network interface eth2 zone my_zone
(config)>
```

4. Save the configuration and apply the change:

```
(config)> save
Configuration saved.
>
```

5. Type **exit** to exit the Admin CLI. Depending on your device configuration, you may be presented with an **Access selection menu**. Type **quit** to disconnect from the device.

Delete a custom firewall zone

You cannot delete preconfigured firewall zones. To delete a custom firewall zone:

WebUI

1. Log into the AnywhereUSB Plus WebUI as a user with full Admin access rights.
2. On the menu, click **System**. Under **Configuration**, click **Device Configuration**.

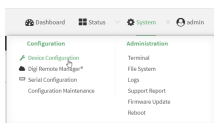

The **Configuration** window is displayed.

3. Click **Firewall > Zones**.

- Click the menu icon (...) next to the appropriate custom firewall zone and select **Delete**.

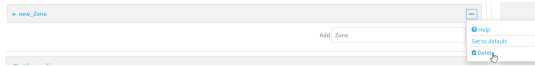

- Click **Apply** to save the configuration and apply the change.
The **Apply** button is located at the top of the WebUI page. You may need to scroll to the top of the page to locate it.

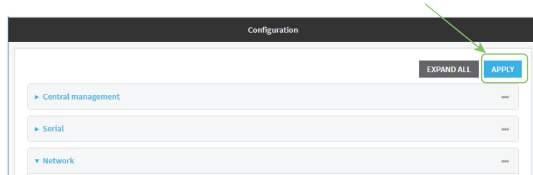

Command line

1. Log into the AnywhereUSB Plus command line as a user with full Admin access rights.
Depending on your device configuration, you may be presented with an **Access selection menu**. Type **admin** to access the Admin CLI.
2. At the command line, type **config** to enter configuration mode:

```
> config
(config)>
```
3. Use the **del** command to delete a custom firewall rule. For example:

```
(config)> del firewall zone my_zone
```
4. Save the configuration and apply the change:

```
(config)> save
Configuration saved.
>
```
5. Type **exit** to exit the Admin CLI.
Depending on your device configuration, you may be presented with an **Access selection menu**. Type **quit** to disconnect from the device.

Port forwarding rules

Most computers are protected by a firewall that prevents users on a public network from accessing servers on the private network. To allow a computer on the Internet to connect to a specific server on a private network, set up one or more port forwarding rules. Port forwarding rules provide mapping instructions that direct incoming traffic to the proper device on a LAN.

Configure port forwarding

Required configuration items

- The network interface for the rule.
Network connections will only be forwarded if their destination address matches the IP address of the selected network interface.
- The public-facing port number that network connections must use for their traffic to be forwarded.
- The IP address of the server to which traffic should be forwarded.
- The port on the server to which traffic should be forwarded.

Additional configuration items

- A label for the port forwarding rule.
- The IP version (either IPv4 or IPv6) that incoming network connections must match.
- The protocols that incoming network connections must match.

- A white list of devices, based on either IP address or firewall zone, that are authorized to leverage this forwarding rule.

To configure a port forwarding rule:

1. Log into the AnywhereUSB Plus WebUI as a user with full Admin access rights.
2. On the menu, click **System**. Under **Configuration**, click **Device Configuration**.

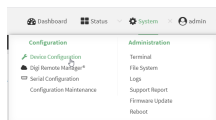

The **Configuration** window is displayed.

3. Click **Firewall > Port forwarding**.
4. For **Add port forward**, click

The port forwarding rule configuration window is displayed.

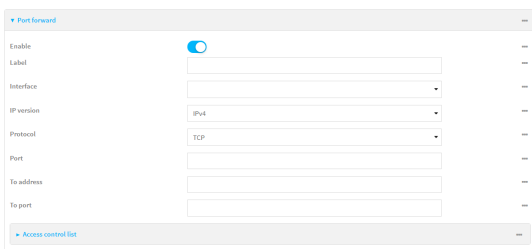

Port forwarding rules are enabled by default. To disable, click to toggle off **Enable**.

5. (Optional) Type a **Label** that will be used to identify the rule.
6. For **Interface**, select the network interface for the rule.
Network connections will only be forwarded if their destination address matches the IP address of the selected network interface.
7. For **IP version**, select either **IPv4** or **IPv6**.
Network connections will only be forwarded if they match the selected IP version.
8. For **Protocol**, select the type of internet protocol.
Network connections will only be forwarded if they match the selected protocol.
9. For **Port**, type the public-facing port number that network connections must use for their traffic to be forwarded.
10. For **To Address**, type the IP address of the server to which traffic should be forwarded.
11. For **To port**, type the port number of the port on the server to which traffic should be forwarded.

12. (Optional) Click **Access control list** to create a white list of devices that are authorized to leverage this forwarding rule, based on either the IP address or firewall zone:
 - To white list IP addresses:
 - a. Click **Addresses**.
 - b. For **Add Address**, enter an IP address and click **Y**.
 - c. Repeat for each additional IP address that should be white listed.
 - To specify firewall zones for white listing:
 - a. Click **Zones**.
 - b. For **Add zone**, click **Y**.
 - c. For **Zone**, select the appropriate zone.
 - d. Repeat for each additional zone.

13. Click **Apply** to save the configuration and apply the change.
 The **Apply** button is located at the top of the WebUI page. You may need to scroll to the top of the page to locate it.

Command line

1. Log into the AnywhereUSB Plus command line as a user with full Admin access rights.
 Depending on your device configuration, you may be presented with an **Access selection menu**. Type **admin** to access the Admin CLI.
2. At the command line, type **config** to enter configuration mode:

```
> config
(config)>
```

3. At the config prompt, type:

```
(config)> add firewall dnat end
(config firewall dnat 0)>
```

Port forwarding rules are enabled by default. To disable the rule:

```
(config firewall dnat 0)> enable false
(config firewall dnat 0)>
```

4. Set the network interface for the rule.

```
(config firewall dnat 0)> interface
(config firewall dnat 0)>
```

Network connections will only be forwarded if their destination address matches the IP address of this network interface.

- a. Use the **?** to determine available interfaces:

```
(config firewall dnat 0)> interface ?
```

Interface: Network connections will only be forwarded if their destination address matches the IP address of this network interface.

Format:

```
defaultip
defaultlinklocal
eth1
eth2
loopback
```

Current value:

```
(config firewall dnat 0)> interface
```

- b. Set the interface. For example:

```
(config firewall dnat 0)> interface eth1
(config firewall dnat 0)>
```

5. Set the IP version. Allowed values are **ipv4** and **ipv6**. The default is **ipv4**.

```
(config firewall dnat 0)> ip_version ipv6
(config firewall dnat 0)>
```

6. Set the public-facing port number that network connections must use for their traffic to be forwarded.

```
(config firewall dnat 0)> port port
(config firewall dnat 0)>
```

7. Set the type of internet protocol .

```
(config firewall dnat 0)> protocol value
(config firewall dnat 0)>
```

Network connections will only be forwarded if they match the selected protocol. Allowed values are **custom**, **tcp**, **tcpudp**, or **udp**. The default is **tcp**.

8. Set the IP address of the server to which traffic should be forwarded:

- For IPv4 addresses:

```
(config firewall dnat 0)> to_address ip-address
(config firewall dnat 0)>
```

- For IPv6 addresses:

```
(config firewall dnat 0)> to_address6 ip-address
(config firewall dnat 0)>
```

9. Set the public-facing port number that network connections must use for their traffic to be forwarded.

```
(config firewall dnat 0)> to_port port
(config firewall dnat 0)>
```

10. (Optional) To create a white list of devices that are authorized to leverage this forwarding rule, based on either the IP address or firewall zone, change to the acl node:

```
(config firewall dnat 0)> acl
(config firewall dnat 0 acl)>
```

- To white list an IP address:

- For IPv4 addresses:

```
(config firewall dnat 0 acl> add address end ip-address
(config firewall dnat 0 acl)>
```

- For IPv6 addresses:

```
(config firewall dnat 0 acl> add address6 end ip-address
(config firewall dnat 0 acl)>
```

Repeat for each appropriate IP address.

- To specify the firewall zone for white listing:

```
(config firewall dnat 0 acl)> add zone end zone
```

Repeat for each appropriate zone.

To view a list of available zones:

```
(config firewall dnat 0 acl)> ... .. zone ?
```

Zones: A list of groups of network interfaces that can be referred to by packet filtering rules and access control lists.

Additional Configuration

```
any
dynamic_routes
edge
external
internal
ipsec
loopback
setup
```

```
(config firewall dnat 0 acl)>
```

11. Save the configuration and apply the change:

```
(config)> save
Configuration saved.
>
```

- Type **exit** to exit the Admin CLI.
Depending on your device configuration, you may be presented with an **Access selection menu**. Type **quit** to disconnect from the device.

Delete a port forwarding rule

To delete a port forwarding rule:

WebUI

- Log into the AnywhereUSB Plus WebUI as a user with full Admin access rights.
- On the menu, click **System**. Under **Configuration**, click **Device Configuration**.

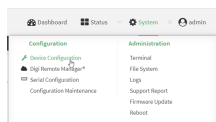

The **Configuration** window is displayed.

- Click **Firewall > Port forwarding**.
- Click the menu icon (...) next to the appropriate port forwarding rule and select **Delete**.

- Click **Apply** to save the configuration and apply the change.
The **Apply** button is located at the top of the WebUI page. You may need to scroll to the top of the page to locate it.

Command line

- Log into the AnywhereUSB Plus command line as a user with full Admin access rights.
Depending on your device configuration, you may be presented with an **Access selection menu**. Type **admin** to access the Admin CLI.
- At the command line, type **config** to enter configuration mode:

```
> config
(config)>
```

- Determine the index number of the port forwarding rule you want to delete:

```
(config)> show firewall dnat
0
  acl
    no address
    no zone
  enable true
  interface
  ip_version ipv4
  label IPv4 port forwarding rule
  port 10000
  protocol tcp
  to_address6 10.10.10.10
  to_port 10001

1
  acl
    no address6
    no zone
  enable false
  interface
  ip_version ipv6
  label IPv6 port forwarding rule
  port 10002
  protocol tcp
  to_address6 c097:4533:bd63:bb12:9a6f:5569:4b53:c29a
  to_port 10003
(config)>
```

- To delete the rule, use the index number with the **del** command. For example:

```
(config)> del firewall dnat 1
```

- Save the configuration and apply the change:

```
(config)> save
Configuration saved.
>
```

- Type **exit** to exit the Admin CLI.

Depending on your device configuration, you may be presented with an **Access selection menu**. Type **quit** to disconnect from the device.

Packet filtering

By default, one preconfigured packet filtering rule, **Allow all outgoing traffic**, is enabled and monitors traffic going to and from the AnywhereUSB Plus device. The predefined settings are intended to block unauthorized inbound traffic while providing an unrestricted flow of outgoing data. You can modify the default packet filtering rule and create additional rules to define how the device accepts or rejects traffic that is forwarded through the device.

Configure packet filtering

Required configuration items

- The action that the packet filtering rule will perform, either **Accept**, **Reject**, or **Drop**.
- The source firewall zone: Packets originating from interfaces on this zone will be monitored by this rule.
- The destination firewall zone: Packets destined for interfaces on this zone will be accepted, rejected, or dropped by this rule.

Additional configuration requirements

- A label for the rule.
- The IP version to be matched, either **IPv4**, **IPv6**, or **Any**.
- The protocol to be matched, one of:
 - **TCP**
 - **UDP**
 - **ICMP**
 - **ICMP6**
 - **Any**

To configure a packet filtering rule:

1. Log into the AnywhereUSB Plus WebUI as a user with full Admin access rights.
2. On the menu, click **System**. Under **Configuration**, click **Device Configuration**.

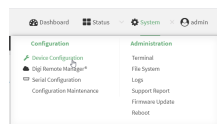

The **Configuration** window is displayed.

3. Click **Firewall > Packet filtering**.

- To create a new packet filtering rule, for **Add packet filter**, click 

- To edit the default packet filtering rule or another existing packet filtering rule, click to expand the rule.

The packet filtering rule configuration window is displayed.

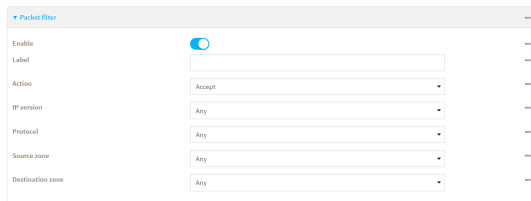

Packet filters are enabled by default. To disable, click to toggle off **Enable**.

- (Optional) Type a **Label** that will be used to identify the rule.
- For **Action**, select one of:
 - **Accept**: Allows matching network connections.
 - **Reject**: Blocks matching network connections, and sends an ICMP error if appropriate.
 - **Drop**: Blocks matching network connections, and does not send a reply.
- Select the **IP version**.
- Select the **Protocol**.
- For **Source zone**, select the firewall zone that will be monitored by this rule for incoming connections from network interfaces that are a member of this zone.
See [Firewall configuration](#) for more information about firewall zones.
- For **Destination zone**, select the firewall zone. Packets destined for network interfaces that are members of this zone will either be accepted, rejected or dropped by this rule.
See [Firewall configuration](#) for more information about firewall zones.
- Click **Apply** to save the configuration and apply the change.
The **Apply** button is located at the top of the WebUI page. You may need to scroll to the top of the page to locate it.

Command line

- Log into the AnywhereUSB Plus command line as a user with full Admin access rights.

Depending on your device configuration, you may be presented with an **Access selection menu**. Type **admin** to access the Admin CLI.

2. At the command line, type **config** to enter configuration mode:

```
> config
(config)>
```

To edit the default packet filtering rule or another existing packet filtering rule:

- a. Determine the index number of the appropriate packet filtering rule:

```
(config)> show firewall filter
0
  action accept
  dst_zone any
  enable true
  ip_version any
  label Allow all outgoing traffic
  protocol any
  src_zone internal
1
  action drop
  dst_zone internal
  enable true
  ip_version any
  label myfilter
  protocol any
  src_zone external
(config)>
```

- b. Select the appropriate rule by using its index number:

```
(config)> firewall filter 1
(config firewall filter 1)>
```

To create a new packet filtering rule:

```
(config)> add firewall filter end
(config firewall filter 1)>
```

Packet filtering rules are enabled by default. To disable the rule:

```
(config firewall filter 1)> enable false
(config firewall filter 1)>
```

3. (Optional) Set the label for the rule.

```
(config firewall filter 1)> label "My filter rule"
(config firewall filter 1)>
```

4. Set the action to be performed by the filter rule.

```
(config firewall filter 1)> action value
(config firewall filter 1)>
```

where *value* is one of:

- **accept**: Allows matching network connections.
- **reject**: Blocks matching network connections, and sends an ICMP error if appropriate.
- **drop**: Blocks matching network connections, and does not send a reply.

5. Set the firewall zone that will be monitored by this rule for incoming connections from network interfaces that are a member of this zone:

See [Firewall configuration](#) for more information about firewall zones.

```
(config firewall filter 1)> src_zone my_zone
(config firewall filter 1)>
```

6. Set the destination firewall zone. Packets destined for network interfaces that are members of this zone will either be accepted, rejected or dropped by this rule.

See [Firewall configuration](#) for more information about firewall zones.

```
(config firewall filter 1)> dst_zone my_zone
(config firewall filter 1)>
```

7. Set the IP version.

```
(config firewall filter 1)> ip_version value
(config firewall filter 1)>
```

where *value* is one of:

- **any**
- **ipv4**
- **ipv6**
- The default is **any**.

8. Set the protocol.

```
(config firewall filter 1)> protocol value
(config firewall filter 1)>
```

where *value* is one of:

- **any**
- **icmp**
- **icmpv6**
- **tcp**
- **udp**

The default is **any**.

9. Save the configuration and apply the change:

```
(config)> save
Configuration saved.
>
```

10. Type **exit** to exit the Admin CLI.
Depending on your device configuration, you may be presented with an **Access selection menu**. Type **quit** to disconnect from the device.

Enable or disable a packet filtering rule

To enable or disable a packet filtering rule:

WebUI

1. Log into the AnywhereUSB Plus WebUI as a user with full Admin access rights.
2. On the menu, click **System**. Under **Configuration**, click **Device Configuration**.

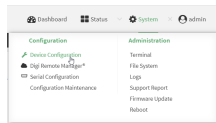

The **Configuration** window is displayed.

3. Click **Firewall > Packet filtering**.
4. Click the appropriate packet filtering rule.
5. Click **Enable** to toggle the rule between enabled and disabled.

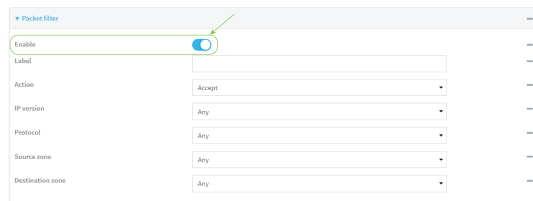

6. Click **Apply** to save the configuration and apply the change.
The **Apply** button is located at the top of the WebUI page. You may need to scroll to the top of the page to locate it.

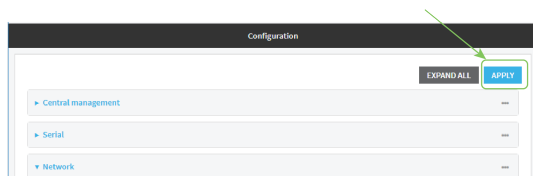

Command line

1. Log into the AnywhereUSB Plus command line as a user with full Admin access rights.
Depending on your device configuration, you may be presented with an **Access selection menu**. Type **admin** to access the Admin CLI.
2. At the command line, type **config** to enter configuration mode:

```
> config
(config)>
```

- Determine the index number of the appropriate port forwarding rule:

```
(config)> show firewall filter
0
  action accept
  dst_zone any
  enable true
  ip_version any
  label Allow all outgoing traffic
  protocol any
  src_zone internal
1
  action drop
  dst_zone internal
  enable true
  ip_version any
  label My packet filter
  protocol any
  src_zone external
(config)>
```

- To enable a packet filtering rule, use the index number with the **enable true** command. For example:

```
(config)> firewall filter 1 enable true
```

- To disable a packet filtering rule, use the index number with the **enable false** command. For example:

```
(config)> firewall filter 1 enable false
```

- Save the configuration and apply the change:

```
(config)> save
Configuration saved.
>
```

- Type **exit** to exit the Admin CLI.

Depending on your device configuration, you may be presented with an **Access selection menu**. Type **quit** to disconnect from the device.

Delete a packet filtering rule

To delete a packet filtering rule:

1. Log into the AnywhereUSB Plus WebUI as a user with full Admin access rights.
2. On the menu, click **System**. Under **Configuration**, click **Device Configuration**.

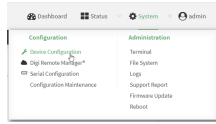

The **Configuration** window is displayed.

3. Click **Firewall > Packet filtering**.
4. Click the menu icon (...) next to the appropriate packet filtering rule and select **Delete**.

5. Click **Apply** to save the configuration and apply the change.
The **Apply** button is located at the top of the WebUI page. You may need to scroll to the top of the page to locate it.

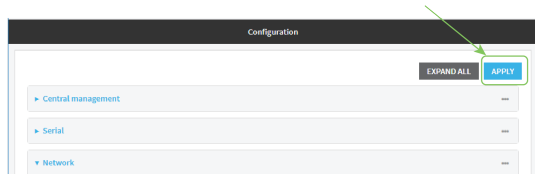

Command line

1. Log into the AnywhereUSB Plus command line as a user with full Admin access rights.
Depending on your device configuration, you may be presented with an **Access selection menu**. Type **admin** to access the Admin CLI.
2. At the command line, type **config** to enter configuration mode:

```
> config
(config)>
```

3. Determine the index number of the packet filtering rule you want to delete:

```
(config)> show firewall filter
0
  action accept
  dst_zone any
  enable true
  ip_version any
  label Allow all outgoing traffic
  protocol any
  src_zone internal
1
  action drop
  dst_zone internal
```

```
enable true
ip_version any
label My packet filter
protocol any
src_zone external
(config)>
```

- To delete the rule, use the index number with the **del** command. For example:

```
(config)> del firewall filter 1
```

- Save the configuration and apply the change:

```
(config)> save
Configuration saved.
>
```

- Type **exit** to exit the Admin CLI. Depending on your device configuration, you may be presented with an **Access selection menu**. Type **quit** to disconnect from the device.

Configure custom firewall rules

Custom firewall rules consist of a script of shell commands that can be used to install firewall rules, ipsets, and other system configuration. These commands are run whenever system configuration changes occur that might cause changes to the firewall.

To configure custom firewall rules:

- Log into the AnywhereUSB Plus WebUI as a user with full Admin access rights.
- On the menu, click **System**. Under **Configuration**, click **Device Configuration**.

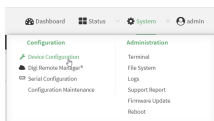

The **Configuration** window is displayed.

- Click **Firewall > Custom rules**.

- Enable** the custom rules.
- (Optional) Enable **Override** to override all preconfigured firewall behavior and rely solely on the custom firewall rules.

6. For **Rules**, type the shell command that will execute the custom firewall rules script.
7. Click **Apply** to save the configuration and apply the change.

The **Apply** button is located at the top of the WebUI page. You may need to scroll to the top of the page to locate it.

Command line

1. Log into the AnywhereUSB Plus command line as a user with full Admin access rights.
Depending on your device configuration, you may be presented with an **Access selection menu**. Type **admin** to access the Admin CLI.

2. At the command line, type **config** to enter configuration mode:

```
> config
(config)>
```

3. Enable custom firewall rules:

```
(config)> firewall custom enable true
(config)>
```

4. (Optional) Instruct the device to override all preconfigured firewall behavior and rely solely on the custom firewall rules:

```
(config)> firewall custom override true
(config)>
```

5. Set the shell command that will execute the custom firewall rules script:

```
(config)> firewall custom rules shell-command
(config)>
```

6. Save the configuration and apply the change:

```
(config)> save
Configuration saved.
>
```

7. Type **exit** to exit the Admin CLI.

Depending on your device configuration, you may be presented with an **Access selection menu**. Type **quit** to disconnect from the device.

Configure Quality of Service options

Quality of Service (QoS) options allow you to manage the traffic performance of various services, such as Voice over IP (VoIP), cloud computing, traffic shaping, traffic prioritizing, and bandwidth allocation. When configuring QoS, you can only control the queue for outgoing packets on each interface (egress packets), not what is received on the interface (packet ingress).

A QoS *binding* contains the policies and rules that apply to packets exiting the AnywhereUSB Plus device on the binding's interface. By default, the AnywhereUSB Plus device has two preconfigured QoS bindings, **Outbound** and **Inbound**. These bindings are an example configuration designed for a typical VoIP site:

- **Outbound** provides an example of matching packets as they are routed from the device onto the WAN interface.
- **Inbound** provides an example of matching packets as they are routed from the device onto a LAN interface.

These example bindings are disabled by default.

Enable the preconfigured bindings

WebUI

1. Log into the AnywhereUSB Plus WebUI as a user with full Admin access rights.
2. On the menu, click **System**. Under **Configuration**, click **Device Configuration**.

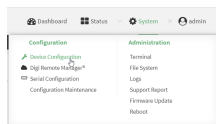

The **Configuration** window is displayed.

3. Click **Firewall > Quality of Service**.
4. Click to expand either **Outbound** or **Inbound**.
5. **Enable** the binding.
6. Select an **Interface**.
7. Examine the remaining default settings and modify as appropriate for your network.
8. Click **Apply** to save the configuration and apply the change.

The **Apply** button is located at the top of the WebUI page. You may need to scroll to the top of the page to locate it.

Command line

1. Log into the AnywhereUSB Plus command line as a user with full Admin access rights. Depending on your device configuration, you may be presented with an **Access selection menu**. Type **admin** to access the Admin CLI.
2. At the command line, type **config** to enter configuration mode:

```
> config
(config)>
```

3. Enable one of the preconfigured bindings:
 - To enable the Outbound binding:

```
(config)> firewall qos 0 enable true
(config)>
```

- To enable the Inbound binding:

```
(config)> firewall qos 1 enable true
(config)>
```

4. Set the interface for the binding. Use the index number of the binding; for example, to set the interface for the Outbound binding:
 - a. Use the **?** to determine available interfaces:

```
(config)> firewall qos 0 interface ?
```

Interface: The network interface.

Format:

- /network/interface/defaultip
- /network/interface/defaultlinklocal
- /network/interface/eth1
- /network/interface/eth2
- /network/interface/loopback

Current value:

```
(config)> firewall qos 0 interface
```

- b. Set the interface. For example:

```
(config)> firewall qos 0 interface /network/interface/eth1
(config)>
```

5. Examine the remaining default settings and modify as appropriate for your network.
6. Save the configuration and apply the change:

```
(config)> save
Configuration saved.
>
```

7. Type **exit** to exit the Admin CLI. Depending on your device configuration, you may be presented with an **Access selection menu**. Type **quit** to disconnect from the device.

Create a new binding

1. Log into the AnywhereUSB Plus WebUI as a user with full Admin access rights.
2. On the menu, click **System**. Under **Configuration**, click **Device Configuration**.

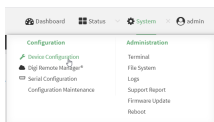

The **Configuration** window is displayed.

3. Click **Firewall > Quality of Service**.

4. For **Add Binding**, click 

The quality of service binding configuration window is displayed.

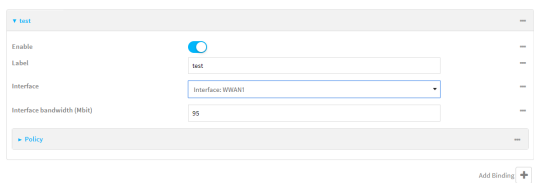

5. **Enable** the binding.
6. (Optional) Type a **Label** for the binding.
7. Select an **Interface** to queue egress packets on. The binding will only match traffic that is being sent out on this interface.
8. (Optional) For **Interface bandwidth (Mbit)**, set the maximum egress bandwidth of the interface, in megabits, allocated to this binding. Typically, this should be 95% of the available bandwidth. Allowed value is any integer between **1** and **1000**.
9. Create a policy for the binding:
At least one policy is required for each binding. Each policy can contain up to 30 rules.

- a. Click to expand **Policy**.
- b. For **Add Policy**, click 

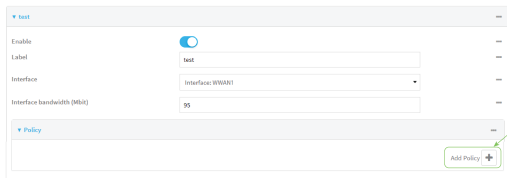

The QoS binding policy configuration window is displayed.

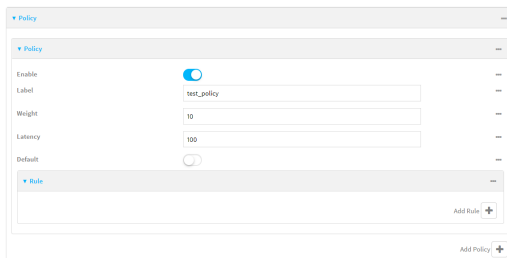

New QoS binding policies are enabled by default. To disable, click **Enable**.

- c. (Optional) Type a **Label** for the binding policy.

- d. For **Weight**, type a value for the amount of available bandwidth allocated to the policy, relative to other policies for this binding.
 The larger the weight, with respect to the other policy weights, the larger portion of the maximum bandwidth is available for this policy. For example, if a binding contains three policies, and each policy contains a weight of 10, each policy will be allocated one third of the total interface bandwidth.
- e. For **Latency**, type the maximum delay before the transmission of packets. A lower latency means that the packets will be scheduled more quickly for transmission.
- f. Select **Default** to identify this policy as a fall-back policy. The fall-back policy will be used for traffic that is not matched by any other policy. If there is no default policy associated with this binding, packets that do not match any policy rules will be dropped.
- g. If **Default** is disabled, you must configure at least one rule:
 - i. Click to expand **Rule**.
 - ii. For **Add Rule**, click 

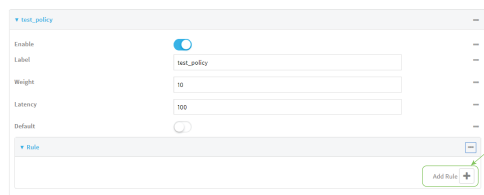

The QoS binding policy rule configuration window is displayed.

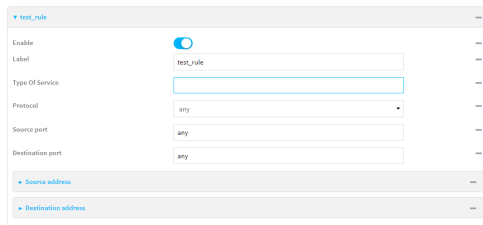

New QoS binding policy rules are enabled by default. To disable, click **Enable**.

- iii. (Optional) Type a **Label** for the binding policy rule.
- iv. For **Type Of Service**, type the value of the Type of Service (ToS) packet header that defines packet priority. If unspecified, this field is ignored.
 See <https://www.tucny.com/Home/dscp-tos> for a list of common TOS values.
- v. For **Protocol**, select the IP protocol matching criteria for this rule.
- vi. For **Source port**, type the port, or **any**, as a source traffic matching criteria.
- vii. For **Destination port**, type the port, or **any**, as a destination traffic matching criteria.
- viii. Click to expand **Source address** and select the **Type**:
 - **Any**: Source traffic from any address will be matched.
 - **Interface**: Only traffic from the selected **Interface** will be matched.
 - **IPv4 address**: Only traffic from the IP address typed in **IPv4 address** will be matched. Use the format **IPv4_address[/netmask]**, or use **any** to match any IPv4 address.

- **IPv6 address:** Only traffic from the IP address typed in **IPv6 address** will be matched. Use the format **IPv6_address[/prefix_length]**, or use **any** to match any IPv6 address.
 - **MAC address:** Only traffic from the MAC address typed in **MAC address** will be matched.
- ix. Click to expand **Destination address** and select the **Type**:
- **Any:** Traffic destined for anywhere will be matched.
 - **Interface:** Only traffic destined for the selected **Interface** will be matched.
 - **IPv4 address:** Only traffic destined for the IP address typed in **IPv4 address** will be matched. Use the format **IPv4_address[/netmask]**, or use **any** to match any IPv4 address.
 - **IPv6 address:** Only traffic destined for the IP address typed in **IPv6 address** will be matched. Use the format **IPv6_address[/prefix_length]**, or use **any** to match any IPv6 address.
- Repeat to add a new rule. Up to 30 rules can be configured.
10. Click **Apply** to save the configuration and apply the change.

The **Apply** button is located at the top of the WebUI page. You may need to scroll to the top of the page to locate it.

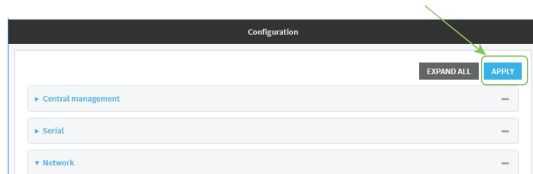

Command line

1. Log into the AnywhereUSB Plus command line as a user with full Admin access rights.
Depending on your device configuration, you may be presented with an **Access selection menu**. Type **admin** to access the Admin CLI.

2. At the command line, type **config** to enter configuration mode:

```
> config
(config)>
```

3. Add a binding:

```
(config)> add firewall qos end
(config firewall qos 2)>
```

New binding are enabled by default. To disable:

```
(config firewall qos 2)> enable false
(config firewall qos 2)>
```

4. (Optional) Set a label for the new binding:

```
(config firewall qos 2)> label my_binding
(config firewall qos 2)>
```

5. Set the interface to queue egress packets on. The binding will only match traffic that is being sent out on this interface:

- a. Use the **?** to determine available interfaces:

```
(config firewall qos 2)> interface ?
```

Interface: The network interface.

Format:

```
/network/interface/defaultip
/network/interface/defaultlinklocal
/network/interface/eth1
/network/interface/eth2
/network/interface/loopback
```

Current value:

```
(config firewall qos 2)> interface
```

- b. Set the interface. For example:

```
(config firewall qos 2)> interface /network/interface/eth1
(config firewall qos 2)>
```

6. (Optional) Set the maximum egress bandwidth of the interface, in megabits, allocated to this binding.

```
(config firewall qos 2)> bandwidth int
(config firewall qos 2)>
```

where *int* is an integer between **1** and **1000**. Typically, this should be 95% of the available bandwidth. The default is **95**.

7. Create a policy for the binding:

At least one policy is required for each binding. Each policy can contain up to 30 rules.

a. Change to the policy node of the configuration:

```
(config firewall qos 2)> policy
(config firewall qos 2 policy)>
```

b. Add a policy:

```
(config firewall qos 2 policy)> add end
(config firewall qos 2 policy 0)>
```

New QoS binding policies are enabled by default. To disable:

```
(config firewall qos 2 policy 0)> enable false
(config firewall qos 2 policy 0)>
```

c. (Optional) Set a label for the new binding policy:

```
(config firewall qos 2 policy 0)> label my_binding_policy
(config firewall qos 2 policy 0)>
```

d. Set a value for the amount of available bandwidth allocated to the policy, relative to other policies for this binding.

The larger the weight, with respect to the other policy weights, the larger portion of the maximum bandwidth is available for this policy. For example, if a binding contains three policies, and each policy contains a weight of 10, each policy will be allocated one third of the total interface bandwidth.

```
(config firewall qos 2 policy 0)> weight int
(config firewall qos 2 policy 0)>
```

where *int* is any integer between **1** and **65535**. The default is **10**.

e. Set the maximum delay before the transmission of packets. A lower number means that the packets will be scheduled more quickly for transmission.

```
(config firewall qos 2 policy 0)> latency int
(config firewall qos 2 policy 0)>
```

where *int* is any integer, **1** or greater. The default is **100**.

f. To identify this policy as a fall-back policy:

```
(config firewall qos 2 policy 0)> default true
(config firewall qos 2 policy 0)>
```

The fall-back policy will be used for traffic that is not matched by any other policy. If there is no default policy associated with this binding, packets that do not match any policy rules will be dropped. If the policy is not a fall-back policy, you must configure at least one rule:

- i. Change to the rule node of the configuration:

```
(config firewall qos 2 policy 0)> rule
(config firewall qos 2 policy 0 rule)>
```

- ii. Add a rule:

```
(config firewall qos 2 policy 0 rule)> add end
(config firewall qos 2 policy 0 rule 0)>
```

New QoS binding policy rules are enabled by default. To disable:

```
(config firewall qos 2 policy 0 rule 0)> enable false
(config firewall qos 2 policy 0 rule 0)>
```

- iii. (Optional) Set a label for the new binding policy rule:

```
(config firewall qos 2 policy 0 rule 0)> label my_binding_policy_rule
(config firewall qos 2 policy 0 rule 0)>
```

- iv. Set the value of the Type of Service (ToS) packet header that defines packet priority. If unspecified, this field is ignored.

```
(config firewall qos 2 policy 0 rule 0)> tos value
(config firewall qos 2 policy 0 rule 0)>
```

where *value* is a hexadecimal number. See <https://www.tucny.com/Home/dscp-tos> for a list of common TOS values.

- v. Set the IP protocol matching criteria for this rule:

```
(config firewall qos 2 policy 0 rule 0)> protocol value
(config firewall qos 2 policy 0 rule 0)>
```

where *value* is one of **tcp**, **udp**, or **any**.

- vi. Set the source port to define a source traffic matching criteria:

```
(config firewall qos 2 policy 0 rule 0)> srcport value
(config firewall qos 2 policy 0 rule 0)>
```

where *value* is the IP port number, a range of port numbers using the format *IP_port-IP_port*, or **any**.

- vii. Set the destination port to define a destination matching criteria:

```
(config firewall qos 2 policy 0 rule 0)> dstport value
(config firewall qos 2 policy 0 rule 0)>
```

where *value* is the IP port number, a range of port numbers using the format *IP_port-IP_port*, or **any**.

viii. Set the source address type:

```
(config network qos 2 policy 0 rule 0)> src type value
(config network qos 2 policy 0 rule 0)>
```

where *value* is one of:

- **any**: Source traffic from any address will be matched.
See [Firewall configuration](#) for more information about firewall zones.
- **interface**: Only traffic from the selected interface will be matched. Set the interface:
 - i. Use the **?** to determine available interfaces:

```
(config network qos 2 policy 0 rule 0)> src interface ?
```

Interface: Match the IP address with the specified interface's network address.

Format:

```
/network/interface/defaultip
/network/interface/defaultlinklocal
/network/interface/eth1
/network/interface/eth2
/network/interface/loopback
```

Current value:

```
(config network qos 2 policy 0 rule 0)> src interface
```

- ii. Set the interface. For example:

```
(config network qos 2 policy 0 rule 0)> src interface /network/interface/eth1
(config network qos 2 policy 0 rule 0)>
```

- **address**: Only traffic from the IP address typed in **IPv4 address** will be matched. Set the address that will be matched:

```
(config network qos 2 policy 0 rule 0)> src address value
(config network qos 2 policy 0 rule 0)>
```

where *value* uses the format **IPv4_address**[*netmask*], or **any** to match any IPv4 address.

- **address6**: Only traffic from the IP address typed in **IPv6 address** will be matched. Set the address that will be matched:

```
(config network qos 2 policy 0 rule 0)> src address6 value
(config network qos 2 policy 0 rule 0)>
```

where *value* uses the format **IPv6_address**[*prefix_length*], or **any** to match any IPv6 address.

- **mac**: Only traffic from the MAC address typed in **MAC address** will be matched. Set the MAC address to be matched:

```
(config network qos 2 policy 0 rule 0)> src mac MAC_address
(config network qos 2 policy 0 rule 0)>
```

- ix. Set the destination address type:

```
(config network qos 2 policy 0 rule 0)> dst type value
(config network qos 2 policy 0 rule 0)>
```

where *value* is one of:

- **any**: Traffic destined for anywhere will be matched.
See [Firewall configuration](#) for more information about firewall zones.
- **interface**: Only traffic destined for the selected **interface** will be matched. Set the interface:
 - i. Use the **?** to determine available interfaces:

```
(config network qos 2 policy 0 rule 0)> dst interface ?
```

Interface: Match the IP address with the specified interface's network address.

Format:

```
/network/interface/defaultip
/network/interface/defaultlinklocal
/network/interface/eth1
/network/interface/eth2
/network/interface/loopback
```

Current value:

```
(config network qos 2 policy 0 rule 0)> dst interface
```

- ii. Set the interface. For example:

```
(config network qos 2 policy 0 rule 0)> dst interface /network/interface/eth1
(config network qos 2 policy 0 rule 0)>
```

- **address**: Only traffic destined for the IP address typed in **IPv4 address** will be matched. Set the address that will be matched:

```
(config network qos 2 policy 0 rule 0)> src address value
(config network qos 2 policy 0 rule 0)>
```

where *value* uses the format **IPv4_address[/netmask]**, or **any** to match any IPv4 address.

- **address6**: Only traffic destined for the IP address typed in **IPv6 address** will be matched. Set the address that will be matched:

```
(config network qos 2 policy 0 rule 0)> src address6 value
(config network qos 2 policy 0 rule 0)>
```

where *value* uses the format **IPv6_address[/prefix_length]**, or **any** to match any IPv6 address.

Repeat to add a new rule. Up to 30 rules can be configured.

8. Save the configuration and apply the change:

```
(config)> save
Configuration saved.
>
```

9. Type **exit** to exit the Admin CLI.

Depending on your device configuration, you may be presented with an **Access selection menu**. Type **quit** to disconnect from the device.

System administration

This chapter contains the following topics:

| | |
|--|-----|
| Review device status | 218 |
| Configure system information | 219 |
| Update system firmware | 221 |
| Update cellular module firmware | 223 |
| Reboot your AnywhereUSB Plus device | 224 |
| Reset the device to factory defaults | 226 |
| Configuration files | 230 |
| Schedule system maintenance tasks | 235 |

Review device status

You can review the system of your device from either the **Status** page of the Web interface, or from the command line:

WebUI

To display system information:

1. Log into the AnywhereUSB Plus WebUI as a user with Admin access.
2. On the main menu, click **Status**.
A secondary menu appears, along with a status panel.
3. On the secondary menu, click to display the details panel for the status you want to view.

Command line

To display system information, use the `show system` command.

- Show basic system information:

1. Log into the AnywhereUSB Plus command line as a user with Admin access.
Depending on your device configuration, you may be presented with an **Access selection menu**. Type **admin** to access the Admin CLI.
2. Enter **show system** at the prompt:

```
> show system
```

```

Hostname      : AnywhereUSB Plus
FW Version    : 19.11.72.17
MAC           : 00:40:D0:13:35:36
Model         : Digi AnywhereUSB Plus
Current Time  : Mon, 11 November 2019 21:14:12 +0000
Uptime       : 21 days, 21 hours, 22 minutes, 44 seconds (336164s)

```

```
>
```

- Show more detailed system information:

1. Log into the AnywhereUSB Plus command line as a user with Admin access.
Depending on your device configuration, you may be presented with an **Access selection menu**. Type **admin** to access the Admin CLI.
2. Enter **show system verbose** at the prompt:

```
> show system verbose
```

```

Hostname      : AnywhereUSB Plus FW Version      : 19.5.166.0
FW Build Date : Mon, 11 November 2019 21:14:12 +0000
Schema Version : 445
MAC           : 00:40:D0:13:35:36
Model         : Digi AnywhereUSB Plus
Timezone      : UTC
Current Time  : Mon, 11 November 2019 21:14:12 +0000

```

```
Uptime           : 21 days, 21 hours, 23 minutes, 44 seconds (336224s)
```

```
Disk
```

```
----
```

```
Load Average      : 0.15, 0.11, 0.03
RAM Usage         : 266.580MB/1926.688MB(13%)
Disk /etc/config Usage : 10.920MB/5309.752MB(0%)
Disk /opt Usage   : 10.920MB/5309.752MB(0%)
Disk /overlay Usage : MB/MB(%)
Disk /tmp Usage   : 0.004MB/262.144MB(0%)
Disk /var Usage   : 1.132MB/262.144MB(0%)
```

```
>
```

Configure system information

You can configure information related to your AnywhereUSB Plus device, such as providing a name and location for the device.

Configuration items

- A name for the device.
- The name of a contact for the device.
- The location of the device.
- A description of the device.
- A banner that will be displayed when users access terminal services on the device.

To enter system information:

1. Log into the AnywhereUSB Plus WebUI as a user with full Admin access rights.
2. On the menu, click **System**. Under **Configuration**, click **Device Configuration**.

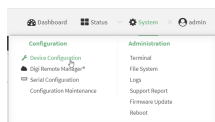

The **Configuration** window is displayed.

3. Click **System**.
4. For **Name**, type a name for the device. This name will appear in log messages and at the command prompt.
5. For **Contact**, type the name of a contact for the device.
6. For **Location**, type the location of the device.
7. For **Banner**, type a banner message that will be displayed when users log into terminal services on the device.
8. Click **Apply** to save the configuration and apply the change.

The **Apply** button is located at the top of the WebUI page. You may need to scroll to the top of the page to locate it.

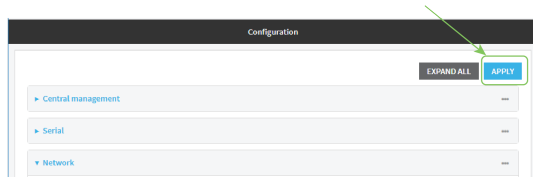

Command line

- Log into the AnywhereUSB Plus command line as a user with full Admin access rights. Depending on your device configuration, you may be presented with an **Access selection menu**. Type **admin** to access the Admin CLI.
- At the command line, type **config** to enter configuration mode:

```
> config
(config)>
```
- Set a name for the device. This name will appear in log messages and at the command prompt.

```
(config)> system name 192.168.3.1
192.168.3.1(config)>
```
- Set the contact for the device:

```
192.168.3.1(config)> system contact "Jane User"
192.168.3.1(config)>
```
- Set the location for the device:

```
192.168.3.1(config)> system location "9350 Excelsior Blvd., Suite 700, Hopkins, MN"
192.168.3.1(config)>
```
- Set the banner for the device. This is displayed when users access terminal services on the device.

```
192.168.3.1(config)> system banner "Welcome to the Digi AnywhereUSB Plus."
192.168.3.1(config)>
```
- Save the configuration and apply the change:

```
192.168.3.1(config)> save
Configuration saved.
192.168.3.1>
```
- Type **exit** to exit the Admin CLI. Depending on your device configuration, you may be presented with an **Access selection menu**. Type **quit** to disconnect from the device.

Update system firmware

The AnywhereUSB Plus operating system firmware images consist of a single file with the following naming convention:

platform-version.bin

For example, **AnywhereUSB Plus-19.11.72.17.bin**.

Manage firmware updates using Digi Remote Manager

If you have a network of many devices, you can use Digi Remote Manager **Profiles** to manage firmware updates. Profiles ensure all your devices are running the correct firmware version and that all newly installed devices are updated to that same version. For more information, see the **Profiles** section of the [Digi Remote Manager User Guide](#).

Certificate management for firmware images

The system firmware files are signed to ensure that only Digi-approved firmware load onto the device. The AnywhereUSB Plus device validates the system firmware image as part of the update process and only successfully updates if the system firmware image can be authenticated.

WebUI

1. Download the AnywhereUSB Plus operating system firmware from the Digi Support FTP site to your local machine.
2. Log into the AnywhereUSB Plus WebUI as a user with Admin access.
3. On the main menu, click **System**.
4. In the **Device Firmware** section, for **Firmware Image**, click **Choose File**.
5. Browse to the system firmware file location and select the file.
6. Click **Update Firmware**.

Command line

1. Download the AnywhereUSB Plus operating system firmware from the Digi Support FTP site to your local machine.
2. Log into the AnywhereUSB Plus command line as a user with Admin access.
Depending on your device configuration, you may be presented with an **Access selection menu**. Type **admin** to access the Admin CLI.
3. Load the firmware image onto the device:

```
> scp host hostname-or-ip user username remote remote-path local local-path to local
```

where:

- *hostname-or-ip* is the hostname or ip address of the remote host.
- *username* is the name of the user on the remote host.
- *remote-path* is the path and filename of the file on the remote host that will be copied to the AnywhereUSB Plus device.
- *local-path* is the location on the AnywhereUSB Plus device where the copied file will be placed.

For example:

```
> scp host 192.168.4.1 user admin remote /home/admin/bin/AnywhereUSB Plus-19.11.72.17.bin
local /etc/config/ to local
admin@192.168.4.1's password: adminpwd
AnywhereUSB Plus->19.11.72.17.bin          100% 36MB 11.1MB/s   00:03
>
```

4. Verify that the firmware file has been successfully uploaded to the device:

```
> ls /etc/config/
-rw-r--r-- 1 root root 37511229 May 16 20:10 AnywhereUSB Plus-19.11.72.17.bin
-rw-r--r-- 1 root root 2580 May 16 16:44 accns.json
drw----- 2 root root 4096 Apr 29 18:51 analyzer
-rw-r--r-- 1 root root 47 Apr 30 06:59 dhcp.leases
drwxr-xr-x 2 root root 4096 May 15 17:53 fcron
...
>
```

5. Update the firmware by entering the [update firmware](#) command, specifying the firmware file name.
6. Reboot the device to run the new firmware image using the [reboot](#) command.

```
> reboot
Rebooting system
>
```

7. Once the device has rebooted, log into the AnywhereUSB Plus's command line as a user with Admin access and verify the running firmware version by entering the [show system](#) command.

```
> show system

Hostname          : AnywhereUSB Plus
```

```

FW Version      : 19.11.72.17
MAC             : 0040FF800120
Model          : Digi AnywhereUSB Plus
Current Time    : Mon, 11 November 2019 21:14:12 +0000
Uptime         : 42 seconds (42s)

```

>

Update cellular module firmware

You can update modem firmware by downloading firmware from the Digi firmware repository, or by uploading firmware from your local storage onto the device.

This operation is available from the WebUI only. There is no equivalent functionality at the CLI.

1. (Optional) Download the appropriate modem firmware from the Digi repository to your local machine.
2. Log into the AnywhereUSB Plus WebUI as a user with Admin access.
3. From the main menu, click **Status > Modems**.
4. Click the modem firmware version.

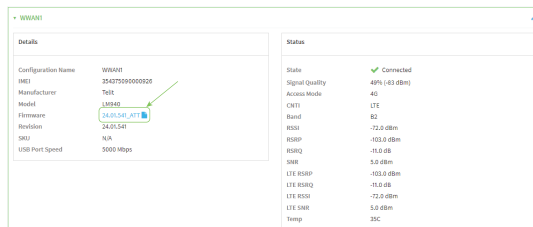

The **Modem firmware update** window opens.

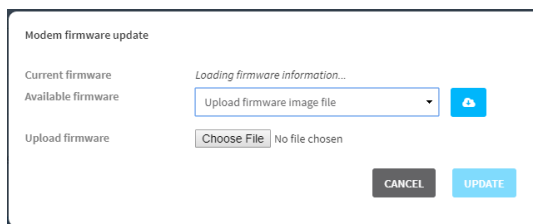

5. To update using firmware from the Digi firmware repository:
 - a. Click to view available versions.
 - b. For Available firmware, select the firmware.
6. To update using firmware from your local filesystem:
 - a. Click **Choose File**.
 - b. Select the firmware.
7. Click **Update**.

Reboot your AnywhereUSB Plus device

You can reboot the AnywhereUSB Plus device immediately or schedule a reboot for a specific time every day.

Note You may want to save your configuration settings to a file before rebooting. See [Save configuration to a file](#).

Reboot your device immediately

WebUI

1. Log into the AnywhereUSB Plus WebUI as a user with Admin access.
2. From the main menu, click **System**.
3. Click **Reboot**.

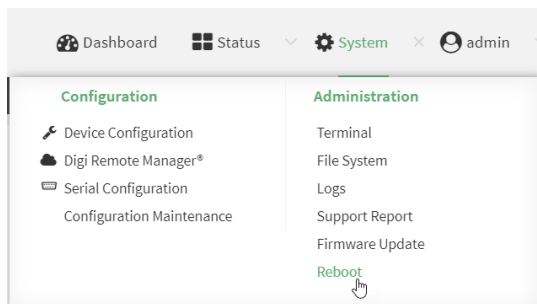

4. Click **Reboot** to confirm that you want to reboot the device.

Command line

1. Log into the AnywhereUSB Plus command line as a user with Admin access.
Depending on your device configuration, you may be presented with an **Access selection menu**. Type **admin** to access the Admin CLI.
2. At the prompt, type:

```
> reboot
```

Schedule reboots of your device

WebUI

1. Log into the AnywhereUSB Plus WebUI as a user with full Admin access rights.
2. On the menu, click **System**. Under **Configuration**, click **Device Configuration**.

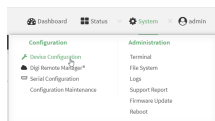

The **Configuration** window is displayed.

3. Select **System > Scheduled tasks**.
4. For **Reboot time**, enter the time of the day that the device should reboot, using the format *HH:MM*. The device will reboot at this time every day.

If a value is set for **Reboot time** but the device is unable to synchronize its time with an NTP server, the device will reboot after it has been up for 24 hours. See [System time](#) for information about configuring NTP servers.

5. Click **Apply** to save the configuration and apply the change.

The **Apply** button is located at the top of the WebUI page. You may need to scroll to the top of the page to locate it.

Command line

1. Log into the AnywhereUSB Plus command line as a user with full Admin access rights. Depending on your device configuration, you may be presented with an **Access selection menu**. Type **admin** to access the Admin CLI.
2. At the command line, type **config** to enter configuration mode:

```
> config
(config)>
```

3. Set the reboot time:

```
(config>> system schedule reboot_time time
(config)>
```

where *time* is the time of the day that the device should reboot, using the format *HH:MM*. For example, the set the device to reboot at two in the morning every day:

```
(config>> system schedule reboot_time 02:00
(config)>
```

If a value is set for **reboot_time** but the device is unable to synchronize its time with an NTP server, the device will reboot after it has been up for 24 hours. See [System time](#) for information about configuring NTP servers.

4. Save the configuration and apply the change:

```
(config)> save
Configuration saved.
>
```

5. Type **exit** to exit the Admin CLI. Depending on your device configuration, you may be presented with an **Access selection menu**. Type **quit** to disconnect from the device.

Reset the device to factory defaults

Resetting the device to factory defaults performs the following actions:

- Clears all configuration settings. When the device restarts, it uses the default configuration.
- Deletes all user files including Python scripts.
- Erases all automatically generated keys.
- Clears event and system log files.

You can reset the device in the WebUI, at the command line, or by using the **Reset** button on the device. You can also reset the device to the default configuration without removing scripts, keys, and logfiles by using the **revert** command.

↶ WebUI

1. Log into the AnywhereUSB Plus WebUI as a user with Admin access.
2. On the main menu, click **System**. Under **Configuration**, click **Configuration Maintenance**.

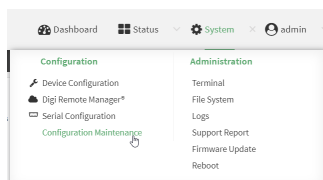

The **Configuration Maintenance** windows is displayed.

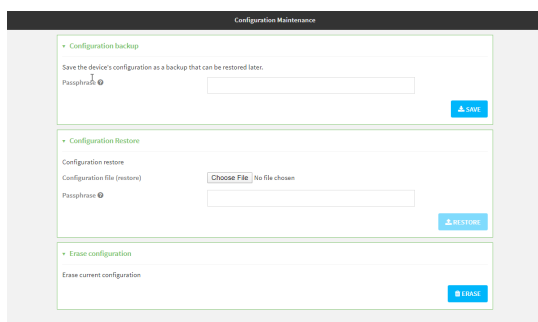

3. In the **Erase configuration** section, click **ERASE**.

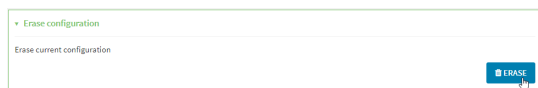

4. Click **CONFIRM**.
5. After resetting the device:
 - a. Connect to the AnywhereUSB Plus by using the serial port or by using an Ethernet cable to connect the AnywhereUSB Plus **ETH2** port to your PC.
 - b. Log into the AnywhereUSB Plus:

User name: Use the default user name: **admin**.

Password: Use the unique password printed on the bottom label of the device (or the printed label included in the package).
 - c. Reset the default password for the admin account. See [Reset default password for the default admin user](#) for further information.

Command line

1. Log into the AnywhereUSB Plus command line as a user with Admin access.
Depending on your device configuration, you may be presented with an **Access selection menu**. Type **admin** to access the Admin CLI.

2. Enter the following:

```
> system factory-erase
```

3. After resetting the device:
 - a. Connect to the AnywhereUSB Plus by using the serial port or by using an Ethernet cable to connect the AnywhereUSB Plus **ETH2** port to your PC.
 - b. Log into the AnywhereUSB Plus:

User name: Use the default user name: **admin**.

Password: Use the unique password printed on the bottom label of the device (or the printed label included in the package).
 - c. Reset the default password for the admin account. See [Reset default password for the default admin user](#) for further information.

Reset the device by using the Reset button

Note Using the reset button is the most extreme factory reset option.

If the AnywhereUSB Hub is physically accessible, you can use the **RESET** button on the Hub to restore the configuration to factory defaults. The restore process clears all current settings (including all previously stored client IDs and certificates), deletes all Hub and **AnywhereUSB Manager** keys, resets the password for the administrative user, and restores the settings to the factory defaults.

After you restore the factory defaults on a Hub, none of the existing **AnywhereUSB Managers** will be able to connect to the Hub. When the Hub is restored, the Hub creates a new Hub certificate, which will not be accepted by the existing **AnywhereUSB Managers**. To ensure that the new Hub certificate is accepted by the existing **AnywhereUSB Managers**, you must [re-deploy the Hub](#).

1. Locate the **RESET** button on your device.
 - AnywhereUSB Plus 2 port: The **RESET** button is on the [front panel](#).
 - AnywhereUSB Plus 8 port: The **RESET** button is on the [back panel](#).
 - AnywhereUSB Plus 24 port: The **RESET** button is on the [side of the device](#).
2. Press and hold the **RESET** button for about 10 seconds, until all the USB LEDs blink twice.
3. Release the **RESET** button. The Hub automatically reboots.
4. After resetting the device, you must [re-deploy the Hub](#).

Reset the device with the revert command

You can reset the device to the default configuration without removing scripts, keys, and logfiles by using the **revert** command:

1. Log into the AnywhereUSB Plus command line as a user with full Admin access rights. Depending on your device configuration, you may be presented with an **Access selection menu**. Type **admin** to access the Admin CLI.
2. At the command line, type **config** to enter configuration mode:

```
> config
(config)>
```

3. At the config prompt, enter **revert**:

```
(config)> revert
(config)>
```

4. Set the password for the admin user prior to saving the changes:

```
(config)> auth user admin password pwd
(config)>
```

5. Save the configuration and apply the change:

```
(config)> save
Configuration saved.
>
```

6. Type **exit** to exit the Admin CLI.

Depending on your device configuration, you may be presented with an **Access selection menu**. Type **quit** to disconnect from the device.

Configuration files

The AnywhereUSB Plus configuration file, `/etc/config/accns.json`, contains all configuration changes that have been made to the device. It does not contain the complete device configuration; it only contains changes to the default configuration. Both the default configuration and the changes contained in the `accns.json` file are applied when the device reboots.

Save configuration changes

When you make changes to the AnywhereUSB Plus configuration, the changes are not automatically saved. You must explicitly save configuration changes, which also applies the changes. If you do not save configuration changes, the system discards the changes.

WebUI

1. Log into the AnywhereUSB Plus WebUI as a user with full Admin access rights.
2. On the menu, click **System**. Under **Configuration**, click **Device Configuration**.

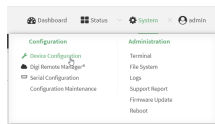

The **Configuration** window is displayed.

3. Make any necessary configuration changes.
4. Click **Apply** to save the configuration and apply the change.

The **Apply** button is located at the top of the WebUI page. You may need to scroll to the top of the page to locate it.

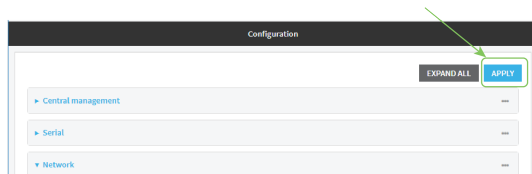

Command line

1. Log into the AnywhereUSB Plus command line as a user with full Admin access rights. Depending on your device configuration, you may be presented with an **Access selection menu**. Type **admin** to access the Admin CLI.
2. At the command line, type **config** to enter configuration mode:

```
> config
(config)>
```

3. Make any necessary configuration changes.

4. Save the configuration and apply the change:

```
(config)> save
Configuration saved.
>
```

5. Type **exit** to exit the Admin CLI.

Depending on your device configuration, you may be presented with an **Access selection menu**. Type **quit** to disconnect from the device.

Save configuration to a file

You can save your AnywhereUSB Plus device's configuration to a file and use this file to restore the configuration, either to the same device or to similar devices.

WebUI

This procedure creates a binary archive file containing the device's configuration, certificates and keys, and other information.

1. Log into the AnywhereUSB Plus WebUI as a user with Admin access.
2. On the main menu, click **System**. Under **Configuration**, click **Configuration Maintenance**.

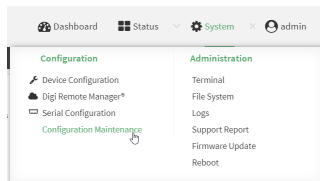

The **Configuration Maintenance** window is displayed.

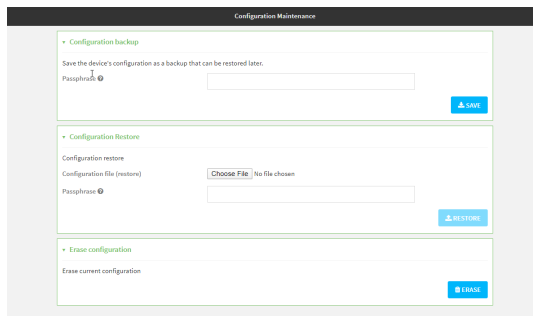

3. In the **Configuration backup** section:
 - a. (Optional) To encrypt the configuration using a passphrase, for **Passphrase (save/restore)**, enter the passphrase.
 - b. Click **SAVE**.

The file will be downloaded using your browser's standard download process.

Command line

1. Log into the AnywhereUSB Plus command line as a user with Admin access.

Depending on your device configuration, you may be presented with an **Access selection menu**. Type **admin** to access the Admin CLI.

2. Enter the following:

```
> system backup path [passphrase passphrase] type type
```

where

- *path* is the location on the AnywhereUSB Plus's filesystem where the configuration backup file should be saved.
- *passphrase* (optional) is a passphrase used to encrypt the configuration backup.
- *type* is the type of backup, either:
 - **archive**: Creates a binary archive file containing the device's configuration, certificates and keys, and other information.
 - **cli-config**: Creates a text file containing only the configuration changes.

For example:

```
> system backup /etc/config/ type archive
```

3. (Optional) Use **scp** to copy the file from your device to another host:

```
> scp host hostname-or-ip user username remote remote-path local local-path to remote
```

where:

- *hostname-or-ip* is the hostname or ip address of the remote host.
- *username* is the name of the user on the remote host.
- *remote-path* is the location on the remote host where the file will be copied.
- *local-path* is the path and filename on the AnywhereUSB Plus device.

For example:

```
> scp host 192.168.4.1 user admin remote /home/admin/bin/ local /etc/config/backup-archive-0040FF800120-19.05.17-19.01.17.bin to remote
```

Restore the device configuration

You can restore a configuration file to your AnywhereUSB Plus device by using a backup from the device, or a backup from a similar device.

1. Log into the AnywhereUSB Plus WebUI as a user with Admin access.
2. On the main menu, click **System**. Under **Configuration**, click **Configuration Maintenance**.

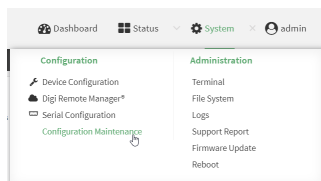

The **Configuration Maintenance** windows is displayed.

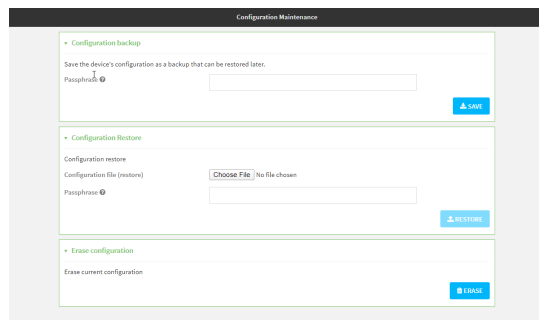

3. In the **Configuration Restore** section:
 - a. If a passphrase was used to create the configuration backup, for **Passphrase (save/restore)**, enter the passphrase.
 - b. Under **Configuration Restore**, click **Choose File**.
 - c. Browse to the system firmware file location on your local computer and select the file.
 - d. Click **RESTORE**.
4. Click **CONFIRM**.
The configuration will be restored and the device will be rebooted.

Command line

1. Log into the AnywhereUSB Plus command line as a user with Admin access.
Depending on your device configuration, you may be presented with an **Access selection menu**. Type **admin** to access the Admin CLI.
2. If the configuration backup is on a remote host, use **scp** to copy the file from the host to your device:

```
> scp host hostname-or-ip user username remote remote-path local local-path to local
```

where:

- *hostname-or-ip* is the hostname or ip address of the remote host.
- *username* is the name of the user on the remote host.
- *remote-path* is the path and filename of the file on the remote host that will be copied to the AnywhereUSB Plus device.
- *local-path* is the location on the AnywhereUSB Plus device where the copied file will be placed.

For example:

```
> scp host 192.168.4.1 user admin remote /home/admin/bin/backup-archive-0040FF800120-19.05.17-19.01.17.bin local /etc/config/ to local
```

3. Enter the following:

```
> system restore path [passphrase passphrase]
```

where

- *path* is the location of configuration backup file on the AnywhereUSB Plus's filesystem (*local-path* in the previous step).
- *passphrase* (optional) is the passphrase to restore the configuration backup, if a passphrase was used when the backup was created.

For example:

```
> system restore /etc/config/
```

Schedule system maintenance tasks

You can configure tasks and custom scripts to be run during a specified maintenance window.

Required configuration items

- The time that the system maintenance tasks will start.
- The duration window during which the system maintenance tasks can run.
- The frequency (either daily or weekly) that the tasks will run.
- The tasks to be performed. Options are:
 - Modem firmware update.
 - Configuration check.

Additional configuration items

- Custom scripts that should be run as part of the configuration check.

WebUI

1. Log into the AnywhereUSB Plus WebUI as a user with full Admin access rights.
2. On the menu, click **System**. Under **Configuration**, click **Device Configuration**.

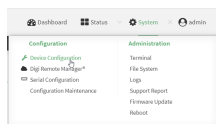

The **Configuration** window is displayed.

3. Click **System** > **Scheduled tasks** > **System maintenance**.
4. For **Start time**, type the time of day that the maintenance window should start, using the syntax *HH:MM*. If **Start time** is not set, maintenance tasks are not scheduled and will not be run.

The behavior of **Start time** varies depending on the setting of **Duration window**, which is configured in the next step.

- If **Duration window** is set to **Immediately**, all scheduled tasks will begin at the exact time specified in **Start time**.
- If **Duration window** is set to **24 hours**, **Start time** is effectively obsolete and the maintenance tasks will be scheduled to run at any time. Setting **Duration window** to **24 hours** can potentially overstress the device and should be used with caution.
- If **Duration window** is set to any value other than to **Immediately** or **24 hours**, the maintenance tasks will run at a random time during the time allotted for the duration window.
- If **Duration window** is set to one or more hours, the minutes field in **Start time** is ignored and the duration window will begin at the beginning of the specified hour.

5. For **Duration window**, select the amount of time that the maintenance tasks will be run. If **Immediately** is selected, all scheduled tasks will begin at the exact time specified in **Start time**.
6. For **Frequency**, select either **Daily** or **Weekly** for the frequency that the maintenance tasks should be run.
7. (Optional) Click to enable **Modem firmware update** to instruct the system to look for any updated modem firmware during the maintenance window. If updated firmware is found, it will then be installed. **Modem firmware update** looks for updated firmware both on the local device and over the network, using either a WAN or cellular connection.
8. (Optional) Click to enable **Configuration check** to allow for the configuration to be updated, including by custom scripts, during the maintenance window.
9. (Optional) To schedule custom scripts:
 - a. Click **Custom scripts**.

Note This feature does not provide syntax or error checking. Certain commands can render the device inoperable. Use with care. Scripts created here are also automatically entered in **Configuration > Applications**.

- b. For **Add Script**, click 

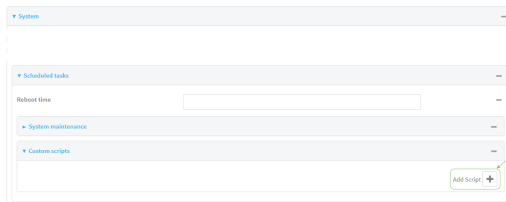

The schedule script configuration window is displayed.

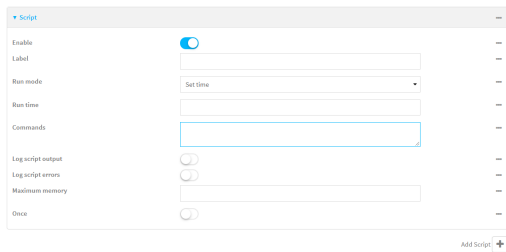

Scheduled scripts are enabled by default. To disable, click **Enable** to toggle off.

- c. (Optional) For **Label**, provide a label for the script.
- d. For **Run mode**, select the mode that will be used to run the script. Available options are:
 - **On boot**: The script will run once each time the device boots.
 - If **On boot** is selected, select the action that will be taken when the script completes in **Exit action**. Available options are:
 - **None**: Action taken when the script exits.
 - **Restart script**: Runs the script repeatedly.
 - **Reboot**: The device will reboot when the script completes.

1. Log into the AnywhereUSB Plus command line as a user with full Admin access rights. Depending on your device configuration, you may be presented with an **Access selection menu**. Type **admin** to access the Admin CLI.
2. At the command line, type **config** to enter configuration mode:

```
> config
(config)>
```

3. Schedule system maintenance:
 - a. Configure the time of day that the maintenance window should start, using the syntax *HH:MM*. If the start time is not set, maintenance tasks are not scheduled and will not be run.

```
(config)> system schedule maintenance from HH:MM
(config)>
```

The behavior of the start time varies depending on the setting of the duration length, which is configured in the next step.

- If the duration length is set to **0**, all scheduled tasks will begin at the exact time specified in the start time.
 - If the duration length is set to **24 hours**, the start time is effectively obsolete and the maintenance tasks will be scheduled to run at any time. Setting the duration length to **24 hours** can potentially overstress the device and should be used with caution.
 - If the duration length is set to any value other than to **0** or **24 hours**, the maintenance tasks will run at a random time during the time allotted for the duration window.
 - If the duration length is set to one or more hours, the minutes field in the start time is ignored and the duration window will begin at the beginning of the specified hour.
- b. Configure the duration length (the amount of time that the maintenance tasks will be run). If **0** is used, all scheduled tasks will begin at the start time, defined in the previous step.

```
system schedule maintenance length num
(config)>
```

where *num* is any whole number between **0** and **24**.

- c. Configure the frequency that the maintenance tasks should be run:

```
system schedule maintenance frequency value
(config)>
```

where *value* is either **daily** or **weekly**. **Daily** is the default.

- d. Configure the device to look for any updated modem firmware during the maintenance window. If updated firmware is found, it will then be installed. The device will look for updated firmware both on the local device and over the network, using either a WAN or cellular connection.

```
system schedule maintenance modem_fw_update value
(config)>
```

where *value* is either **true** or **false**. **yes** or **no**, and **1** or **0** are also allowed.

- e. Allow for the configuration to be updated, including by custom scripts, during the maintenance window:

```
system schedule maintenance config_check value
(config)>
```

where *value* is either **true** or **false**. **yes** or **no**, and **1** or **0** are also allowed.

4. (Optional) Schedule custom scripts:

- a. Add a script:

```
(config)> add system schedule script end
(config system schedule script 0)>
```

Scheduled scripts are enabled by default. To disable:

```
(config system schedule script 0)> enable false
(config system schedule script 0)>
```

- b. (Optional) Provide a label for the script.

```
(config system schedule script 0)> label value
(config system schedule script 0)>
```

where *value* is any string. if spaces are used, enclose *value* within double quotes.

- c. Set the mode that will be used to run the script:

```
(config system schedule script 0)> when mode
(config system schedule script 0)>
```

where *mode* is one of the following:

- **boot**: The script will run once each time the device boots.
 - If **boot** is selected, set the action that will be taken when the script completes:

```
(config system schedule script 0)> exit_action action
(config system schedule script 0)>
```

where *action* is one of the following:

- **none**: Action taken when the script exits.
 - **restart**: Runs the script repeatedly.
 - **reboot**: The device will reboot when the script completes.
- **interval**: The script will start running at the specified interval, within 30 seconds after the configuration change is saved. If **interval** is selected:

- Set the interval:

```
(config system schedule script 0)> on_interval value
(config system schedule script 0)>
```

where *value* is any number of weeks, days, hours, minutes, or seconds, and takes the format ***number{w|d|h|m|s}***.

For example, to set **on_interval** to ten minutes, enter either **10m** or **600s**:

```
(config system schedule script 0)> on_interval 600s
(config system schedule script 0)>
```

- (Optional) Configure the script to run only a single instance at a time:

```
(config system schedule script 0)> once true
(config system schedule script 0)>
```

If **once** is set to **false**, a new instance of the script will be started at every interval, regardless of whether the script is still running from a previous interval.

- **set_time**: Runs the script at a specified time of the day.
 - If **set_time** is set, set the time that the script should run, using the format *HH:MM*:

```
(config system schedule script 0)> run_time HH:MM
(config system schedule script 0)>
```

- **maintenance_time**: The script will run during the system maintenance time window.

- d. Set the commands that will execute the script:

```
(config system schedule script 0)> commands filename
(config system schedule script 0)>
```

where *filename* is the path and filename of the script, and any related command line information.

If the script begins with **#!**, then the script will be invoked in the location specified by the path for the script command. Otherwise, the default shell will be used (equivalent to **#!/bin/sh**).

- e. Script logging options:

- To log the script's output to the system log:

```
(config system schedule script 0)> syslog_stdout true
(config system schedule script 0)>
```

- To log script errors to the system log:

```
(config system schedule script 0)> syslog_stderr true
(config system schedule script 0)>
```

If **syslog_stdout** and **syslog_stderr** are not enabled, only the script's exit code is written to the system log.

- f. Set the maximum amount of memory available to be used by the script and its subprocesses:

```
(config system schedule script 0)> max_memory value
(config system schedule script 0)>
```

where *value* uses the syntax **number{b|bytes|KB|k|MB|MB|M|GB|G|TB|T}**.

- g. To run the script only once at the specified time:

```
(config system schedule script 0)> once true
(config system schedule script 0)>
```

If **once** is enabled, rebooting the device will cause the script to run again. The only way to re-run the script is to:

- Remove the script from the device and add it again.
- Make a change to the script.
- Disable **once**.

5. Save the configuration and apply the change:

```
(config)> save
Configuration saved.
>
```

6. Type **exit** to exit the Admin CLI.

Depending on your device configuration, you may be presented with an **Access selection menu**. Type **quit** to disconnect from the device.

Monitoring

This chapter contains the following topics:

| | |
|-------------------------------|-----|
| intelliFlow | 243 |
| Configure NetFlow Probe | 250 |

intelliFlow

intelliFlow monitors system information, network data usage, and traffic information, and displays the information in a series of charts available in the local WebUI. To use intelliFlow, the AnywhereUSB Plus must be powered on and you must have access to the local WebUI. Once you enable intelliFlow, the **Status > intelliFlow** option is available in the main menu. By default, intelliFlow is disabled.

intelliFlow provides charts on the following information:

- System utilisation
- Top data usage by host
- Top data usage by server
- Top data usage by service
- Host data usage over time

intelliFlow charts are dynamic; at any point, you can click inside the chart to drill down to view more granular information, and menu options allow you to change various aspects of the information being displayed.

Note When intelliFlow is enabled, it adds an estimated 50MB of data usage for the device by reporting the metrics to Digi Remote Manager.

Enable intelliFlow

Required configuration items

- Enable intelliFlow.

Additional configuration items

- The firewall zone for internal clients being monitored by intelliFlow.

To enable intelliFlow:

WebUI

1. Log into the AnywhereUSB Plus WebUI as a user with full Admin access rights.
2. On the menu, click **System**. Under **Configuration**, click **Device Configuration**.

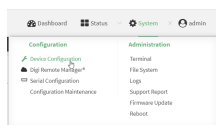

The **Configuration** window is displayed.

3. Click **Monitoring > intelliFlow**.

The intelliFlow configuration window is displayed.

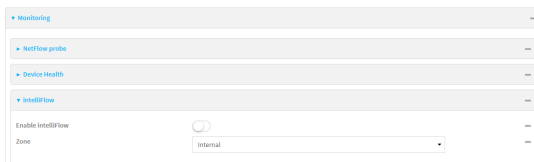

4. Click **Enable IntelliFlow**.
5. For **Zone**, select the firewall zone. Internal clients that are being monitored by IntelliFlow should be present on the specified zone.
6. Click **Apply** to save the configuration and apply the change.
The **Apply** button is located at the top of the WebUI page. You may need to scroll to the top of the page to locate it.

Command line

1. Log into the AnywhereUSB Plus command line as a user with full Admin access rights.
Depending on your device configuration, you may be presented with an **Access selection menu**. Type **admin** to access the Admin CLI.
2. At the command line, type **config** to enter configuration mode:

```
> config
(config)>
```

3. Enable IntelliFlow:

```
(config)> monitoring intelliflow enable true
```

4. Set the firewall zone. Internal clients that are being monitored by IntelliFlow should be present on the specified zone:
 - a. Determine available zones:

```
(config)> monitoring intelliflow zone ?
```

Zone: The firewall zone which is assigned to the network interface(s) that IntelliFlow will see as internal clients. IntelliFlow relies on an internal to external relationship, where the internal clients are present on the zone specified.

Format:

```
any
dynamic_routes
edge
external
internal
ipsec
```

```
loopback
setup
Default value: internal
Current value: internal
```

```
(config)>
```

- b. Set the zone to be used by IntelliFlow:

```
(config)> monitoring intelliflow zone my_zone
```

5. Save the configuration and apply the change:

```
(config)> save
Configuration saved.
>
```

6. Type **exit** to exit the Admin CLI.

Depending on your device configuration, you may be presented with an **Access selection menu**. Type **quit** to disconnect from the device.

Use intelliFlow to display average CPU and RAM usage

This procedure is only available from the WebUI.

To display average CPU and RAM usage:

WebUI

1. Log into the AnywhereUSB Plus WebUI as a user with Admin access.
2. If you have not already done so, enable intelliFlow. See [Enable intelliFlow](#).
3. From the menu, click **Status > intelliFlow**.

The System Utilisation chart is displayed:

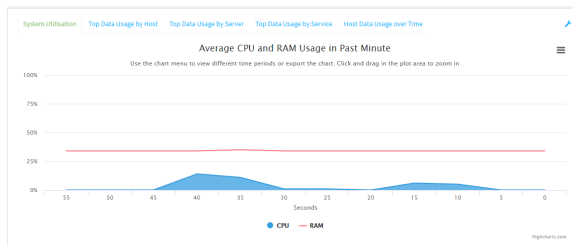

■ Display more granular information:

1. Click and drag over an area in the chart to zoom into that area and provide more granular information.

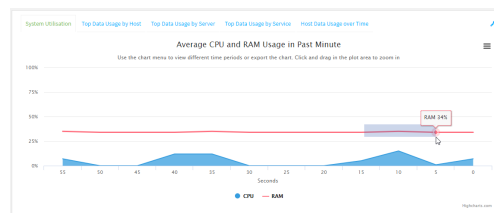

2. Release to display the selected portion of the chart:

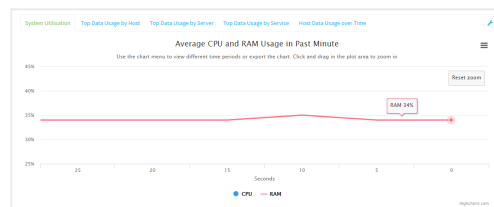

3. Click **Reset zoom** to return to the original display:

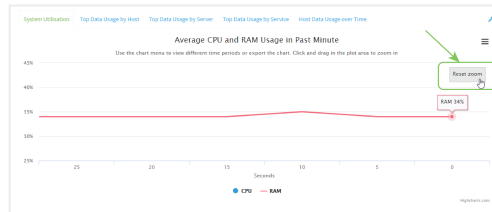

- Change the time period displayed by the chart.
By default, the **System utilisation** chart displays the average CPU and RAM usage over the last minute. You can change this to display the average CPU and RAM usage:
 - Over the last hour.
 - Over the last day.
 - Over the last 30 days.
 - Over the last 180 days.
 1. Click the menu icon (☰).
 2. Select the time period to be displayed.

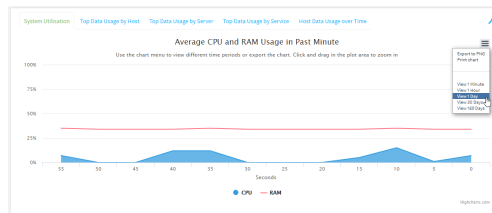

- Save or print the chart.
 1. Click the menu icon (☰).
 2. To save the chart to your local filesystem, select **Export to PNG**.
 3. To print the chart, select **Print chart**.

Use intelliFlow to display top data usage information

With intelliFlow, you can display top data usage information based on the following:

- Top data usage by host
- Top data usage by server
- Top data usage by service

To generate a top data usage chart:

1. Log into the AnywhereUSB Plus WebUI as a user with Admin access.
2. If you have not already done so, enable intelliFlow. See [Enable intelliFlow](#).
3. From the menu, click **Status > intelliFlow**.

4. Display a data usage chart:

- To display the **Top Data Usage by Host** chart, click **Top Data Usage by Host**.

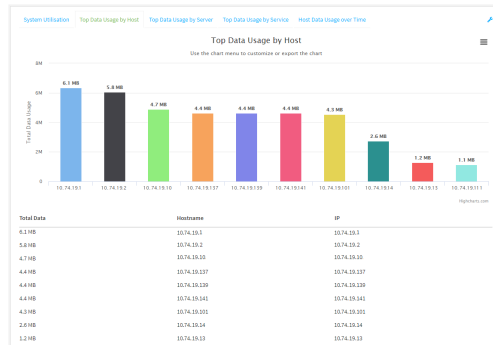

- To display the **Top Data Usage by Server** chart, click **Top Data Usage by Server**.

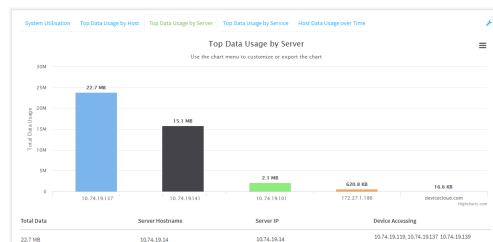

- To display the **Top Data Usage by Service** chart, click **Top Data Usage by Service**.

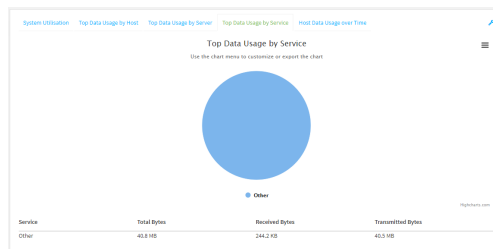

5. Change the type of chart that is used to display the data:

- Click the menu icon (☰).
- Select the type of chart.

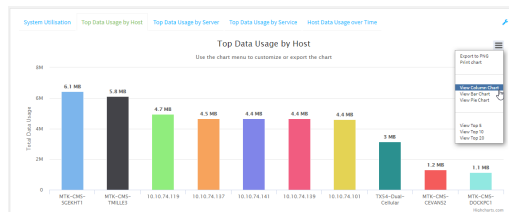

6. Change the number of top users displayed.

You can display the top five, top ten, or top twenty data users.

- a. Click the menu icon (☰).
- b. Select the number of top users to displayed.

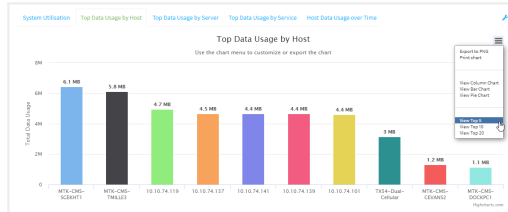

7. Save or print the chart.
 - a. Click the menu icon (☰).
 - b. To save the chart to your local filesystem, select **Export to PNG**.
 - c. To print the chart, select **Print chart**.

Use intelliFlow to display data usage by host over time

To generate a chart displaying a host's data usage over time:

WebUI

1. Log into the AnywhereUSB Plus WebUI as a user with Admin access.
2. If you have not already done so, enable intelliFlow. See [Enable intelliFlow](#).
3. From the menu, click **Status > intelliFlow**.
4. Click **Host Data Usage Over Time**.

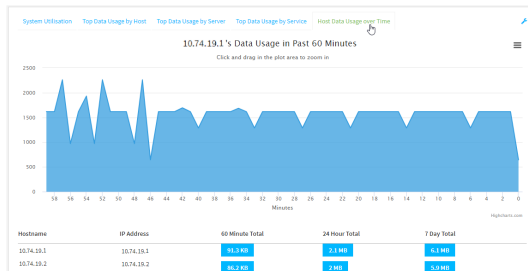

- Display more granular information:
 - a. Click and drag over an area in the chart to zoom into that area and provide more granular information.

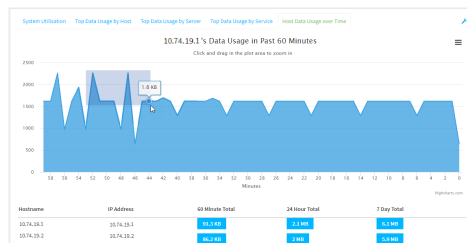

b. Release to display the selected portion of the chart:

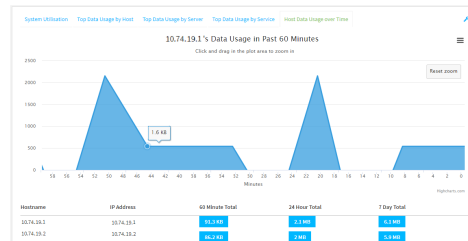

c. Click **Reset zoom** to return to the original display:

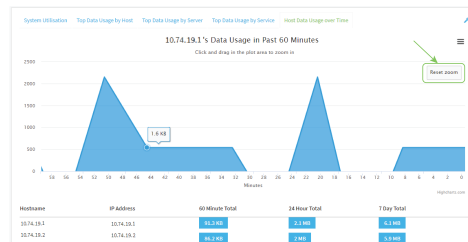

- Save or print the chart.
 - a. Click the menu icon (☰).
 - b. To save the chart to your local filesystem, select **Export to PNG**.
 - c. To print the chart, select **Print chart**.

Configure NetFlow Probe

NetFlow probe is used to probe network traffic on the AnywhereUSB Plus device and export statistics to NetFlow collectors.

Required configuration items

- Enable NetFlow.
- The IP address of a NetFlow collector.

Additional configuration items

- The NetFlow version.
- Enable flow sampling and select the flow sampling technique.
- The number of flows from which the flow sampler can sample.
- The number of seconds that a flow is inactive before it is exported to the NetFlow collectors.
- The number of seconds that a flow is active before it is exported to the NetFlow collectors.
- The maximum number of simultaneous flows.
- A label for the NetFlow collector.
- The port of the NetFlow collector.
- Additional NetFlow collectors.

To probe network traffic and export statistics to NetFlow collectors:

1. Log into the AnywhereUSB Plus WebUI as a user with full Admin access rights.
2. On the menu, click **System**. Under **Configuration**, click **Device Configuration**.

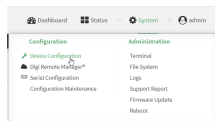

The **Configuration** window is displayed.

3. Click **Monitoring > NetFlow probe**.

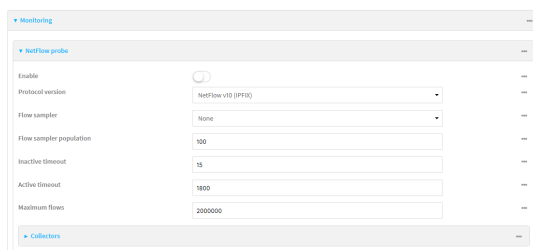

4. **Enable** NetFlow probe.
5. **Protocol version:** Select the **Protocol version**. Available options are:
 - **NetFlow v5**—Supports IPv4 only.
 - **NetFlow v9**—Supports IPv4 and IPv6.
 - **NetFlow v10 (IPFIX)**—Supports both IPv4 and IPv6 and includes IP Flow Information Export (IPFIX).

The default is **NetFlow v10 (IPFIX)**.

6. Enable **Flow sampler** by selecting a sampling technique. Flow sampling can reduce flow processing and transmission overhead by providing a representative subset of all flows. Available options are:
 - **None**—No flow sampling method is used. Each flow is accounted.
 - **Deterministic**—Selects every n th flow, where n is the value of **Flow sampler population**.
 - **Random**—Randomly selects one out of every n flows, where n is the value of **Flow sampler population**.
 - **Hash**—Randomly selects one out of every n flows using the hash of the flow key, where n is the value of **Flow sampler population**.
7. For **Flow sampler population**, if you selected a flow sampler, enter the number of flows for the sampler. Allowed value is any number between **2** and **16383**. The default is **100**.
8. For **Inactive timeout**, type the the number of seconds that a flow can be inactive before sent to a collector. Allowed value is any number between **1** and **15**. The default is **15**.
9. For **Active timeout**, type the number of seconds that a flow can be active before sent to a collector. Allowed value is any number between **1** and **1800**. The default is **1800**.
10. For **Maximum flows**, type the maximum number of flows to probe simultaneously. Allowed value is any number between **0** and **2000000**. The default is **2000000**.

11. Add collectors:
 - a. Click to expand **Collectors**.
 - b. For **Add Collector**, click .
 - c. (Optional) Type a **Label** for the collector.
 - d. For **Address**, type the IP address of the collector.
 - e. (Optional) For **Port**, enter the port number used by the collector. The default is 2055.
 Repeat to add additional collectors.
12. Click **Apply** to save the configuration and apply the change.
 The **Apply** button is located at the top of the WebUI page. You may need to scroll to the top of the page to locate it.

Command line

1. Log into the AnywhereUSB Plus command line as a user with full Admin access rights.
 Depending on your device configuration, you may be presented with an **Access selection menu**. Type **admin** to access the Admin CLI.
2. At the command line, type **config** to enter configuration mode:

```
> config
(config)>
```

3. Enable NetFlow:

```
(config)> monitoring netflow enable true
(config)>
```

4. Set the protocol version:

```
(config)> monitoring netflow protocol version
(config)>
```

where *version* is one of:

- **v5**—NetFlow v5 supports IPv4 only.
- **v9**—NetFlow v9 supports IPv4 and IPv6.
- **v10**—NetFlow v10 (IPFIX) supports both IPv4 and IPv6 and includes IP Flow Information Export (IPFIX).

The default is **v10**.

4. Enable flow sampling by selecting a sampling technique. Flow sampling can reduce flow processing and transmission overhead by providing a representative subset of all flows.

```
(config)> monitoring netflow sampler type
(config)>
```

where *type* is one of:

- **none**—No flow sampling method is used. Each flow is accounted.
- **deterministic**—Selects every *n*th flow, where *n* is the value of the flow sample population.
- **random**—Randomly selects one out of every *n* flows, where *n* is the value of the flow sample population.
- **hash**—Randomly selects one out of every *n* flows using the hash of the flow key, where *n* is the value of the flow sample population.

5. If you are using a flow sampler, set the number of flows for the sampler:

```
(config)> monitoring netflow sampler_population value
(config)>
```

where *value* is any number between **2** and **16383**. The default is **100**.

6. Set the number of seconds that a flow can be inactive before sent to a collector:

```
(config)> monitoring netflow inactive_timeout value
(config)>
```

where *value* is any is any number between **1** and **15**. The default is **15**.

7. Set the number of seconds that a flow can be active before sent to a collector:

```
(config)> monitoring netflow active_timeout value
(config)>
```

where *value* is any is any number between **1** and **1800**. The default is **1800**.

8. Set the maximum number of flows to probe simultaneously:

```
(config)> monitoring netflow max_flows value
(config)>
```

where *value* is any is any number between **0** and **2000000**. The default is **2000000**.

9. Add collectors:

- a. Add a collector:

```
(config)> add monitoring netflow collector end
(config monitoring netflow collector 0)>
```

- b. Set the IP address of the collector:

```
(config monitoring netflow collector 0)> address ip_address
(config monitoring netflow collector 0)>
```

- c. (Optional) Set the port used by the collector:

```
(config monitoring netflow collector 0)> port port
(config monitoring netflow collector 0)>
```

- d. (Optional) Set a label for the collector:

```
(config monitoring netflow collector 0)> label "This is a collector."
(config monitoring netflow collector 0)>
```

Repeat to add additional collectors.

10. Save the configuration and apply the change:

```
(config monitoring netflow collector 0)> save
Configuration saved.
>
```

11. Type **exit** to exit the Admin CLI.

Depending on your device configuration, you may be presented with an **Access selection menu**. Type **quit** to disconnect from the device.

Central management with Digi Remote Manager

This chapter contains the following topics:

| | |
|--|-----|
| Digi Remote Manager support | 256 |
| Configure Digi Remote Manager | 256 |
| Collect device health data and set the sample interval | 259 |
| Log into Digi Remote Manager | 261 |
| Use Digi Remote Manager to view and manage your device | 262 |
| Add a device to Digi Remote Manager | 263 |
| View Digi Remote Manager connection status | 263 |
| Use the Digi Remote Manager mobile app | 264 |
| Configure multiple devices using profiles | 265 |
| Learn more | 265 |

Digi Remote Manager support

Digi Remote Manager is a hosted remote configuration and management system that allows you to remotely manage a large number of devices. Remote Manager includes a web-based interface that you can use to perform device operations, such as viewing and changing device configurations and performing firmware updates. Remote Manager servers also provide a data storage facility.

To use Remote Manager, you must set up a Remote Manager account. To set up a Remote Manager account and learn more about Digi Remote Manager, go to www.digi.com/products/cloud/digi-remote-manager.

To learn more about Remote Manager features and functions, see the [Digi Remote Manager User Guide](#).

Configure Digi Remote Manager

By default, your AnywhereUSB Plus device is configured to use central management using Digi Remote Manager.

Additional configuration options

These additional configuration settings are not typically configured, but you can set them as needed:

- Disable the Digi Remote Manager connection if it is not required. You can also configure an alternate cloud-based central management application.
- Change the reconnection timer.
- The non-cellular keepalive timeout.
- The cellular keepalive timeout.
- The keepalive count before the Remote Manager connection is dropped.
- SMS support.

To configure Digi Remote Manager:

WebUI

1. Log into the AnywhereUSB Plus WebUI as a user with full Admin access rights.
2. On the menu, click **System**. Under **Configuration**, click **Device Configuration**.

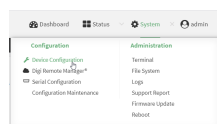

The **Configuration** window is displayed.

3. Click **Central management**.

The Central management configuration window is displayed.

Digi Remote Manager support is enabled by default. To disable, click **Enable central management**.

4. (Optional) For **Management server**, type the URL for the central management server. The default is the Digi Remote Manager server, my.devicecloud.com.
5. (Optional) For **Retry interval**, type the amount of time that the AnywhereUSB Plus device should wait before reattempting to connect to the Digi Remote Manager server after being disconnected. The default is 30 seconds.
Allowed values are any number of hours, minutes, or seconds, and take the format **number {h|m|s}**.
For example, to set **Retry interval** to ten minutes, enter **10m** or **600s**.
6. (Optional) For **Keep-alive interval**, type the amount of time that the AnywhereUSB Plus device should wait between sending keep-alive messages to the Digi Remote Manager when using a non-cellular interface. The default is 60 seconds.
Allowed values are any number of hours, minutes, or seconds, and take the format **number {h|m|s}**.
For example, to set **Keep-alive interval** to ten minutes, enter **10m** or **600s**.
7. (Optional) For **Cellular keep-alive interval**, type the amount of time that the AnywhereUSB Plus device should wait between sending keep-alive messages to the Digi Remote Manager when using a cellular interface. The default is 290 seconds.
Allowed values are any number of hours, minutes, or seconds, and take the format **number {h|m|s}**.
For example, to set **Cellular keep-alive interval** to ten minutes, enter **10m** or **600s**.
8. (Optional) For **Allowed keep-alive misses**, type the number of allowed keep-alive misses. The default is **3**.
9. (Optional) Configure the AnywhereUSB Plus device to communicate with Digi Remote Manager by using SMS:
 - a. Click to expand **Short message service**.
 - b. **Enable** SMS messaging.
 - c. For **Destination phone number**, type the phone number for Digi Remote Manager.
 - d. (Optional) Type the **Service identifier**.
10. Click **Apply** to save the configuration and apply the change.
The **Apply** button is located at the top of the WebUI page. You may need to scroll to the top of the page to locate it.

Command line

1. Log into the AnywhereUSB Plus command line as a user with full Admin access rights. Depending on your device configuration, you may be presented with an **Access selection menu**. Type **admin** to access the Admin CLI.

2. At the command line, type **config** to enter configuration mode:

```
> config
(config)>
```

3. Digi Remote Manager support is enabled by default. To disable Digi Remote Manager support:

```
(config)> cloud enable false
(Config)>
```

4. (Optional) Set the URL for the central management server. The default is the Digi Remote Manager server, my.devicecloud.com.

```
(config)> cloud drm drm_url url
(config)>
```

5. (Optional) Set the amount of time that the AnywhereUSB Plus device should wait before reattempting to connect to the Digi Remote Manager server after being disconnected. The minimum value is ten seconds. The default is 30 seconds.

```
(config)> cloud drm retry_interval value
```

where *value* is any number of hours, minutes, or seconds, and takes the format **number{h|m|s}**. For example, to set **the retry interval** to ten minutes, enter either **10m** or **600s**:

```
(config)> cloud drm retry_interval 600s
(config)>
```

6. (Optional) Set the amount of time that the AnywhereUSB Plus device should wait between sending keep-alive messages to the Digi Remote Manager when using a non-cellular interface. Allowed values are from 30 seconds to two hours. The default is 60 seconds.

```
(config)> cloud drm keep_alive value
(config)>
```

where *value* is any number of hours, minutes, or seconds, and takes the format **number{h|m|s}**. For example, to set **the keep-alive interval** to ten minutes, enter either **10m** or **600s**:

```
(config)> cloud drm keep_alive 600s
(config)>
```

7. (Optional) Set the amount of time that the AnywhereUSB Plus device should wait between sending keep-alive messages to the Digi Remote Manager when using a cellular interface. Allowed values are from 30 seconds to two hours. The default is 290 seconds.

```
(config)> cloud drm cellular_keep_alive value
(config)>
```

where *value* is any number of hours, minutes, or seconds, and takes the format ***number*{h|m|s}**. For example, to set **the cellular keep-alive interval** to ten minutes, enter either **10m** or **600s**:

```
(config)> cloud drm cellular_keep_alive 600s
(config)>
```

8. Set the number of allowed keep-alive misses. Allowed values are any integer between **2** and **64**. The default is **3**.

```
(config)> cloud drm keep_alive_misses integer
(config)>
```

9. (Optional) Configure the AnywhereUSB Plus device to communicate with Digi Remote Manager by using SMS:

- a. **Enable** SMS messaging:

```
(config)> cloud drm sms enable true
(config)>
```

- b. Set the phone number for Digi Remote Manager:

```
(config)> cloud drm sms destination drm_phone_number
(config)>
```

- c. (Optional) Set the service identifier:

```
(config)> cloud drm sms service_id id
(config)>
```

10. Save the configuration and apply the change:

```
(config)> save
Configuration saved.
>
```

11. Type **exit** to exit the Admin CLI.

Depending on your device configuration, you may be presented with an **Access selection menu**. Type **quit** to disconnect from the device.

Collect device health data and set the sample interval

You can enable or disable the collection of device health data to upload to Digi Remote Manager, and configure the interval between health sample uploads. By default, device health data upload is enabled, and the health sample interval is set to 60 minutes.

To disable the collection of device health data or enable it if it has been disabled, or to change the health sample interval:

WebUI

1. Log into the AnywhereUSB Plus WebUI as a user with full Admin access rights.
2. On the menu, click **System**. Under **Configuration**, click **Device Configuration**.

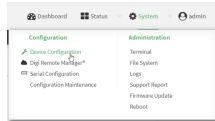

The **Configuration** window is displayed.

3. Click **Monitoring > Device Health**.

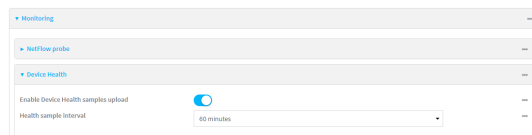

Device health data upload is enabled by default. To disable, click to toggle off **Enable Device Health samples upload**.

4. For **Health sample interval**, select the interval between health sample uploads.
5. Click **Apply** to save the configuration and apply the change.

The **Apply** button is located at the top of the WebUI page. You may need to scroll to the top of the page to locate it.

Command line

1. Log into the AnywhereUSB Plus command line as a user with full Admin access rights.
Depending on your device configuration, you may be presented with an **Access selection menu**. Type **admin** to access the Admin CLI.
2. At the command line, type **config** to enter configuration mode:

```
> config
(config)>
```

3. Device health data upload is enabled by default. To enable or disable:
 - To enable:

```
(config)> monitoring devicehealth enable true
(config)>
```

 - To disable:

```
(config)> monitoring devicehealth enable false
(config)>
```

4. The interval between health sample uploads is set to 60 minutes by default. To change:

```
(config)> monitoring devicehealth interval value
```

where *value* is one of **1**, **5**, **15**, **30**, or **60**, and represents the number of minutes between uploads of health sample data.
5. Save the configuration and apply the change:

```
(config)> save
Configuration saved.
>
```

6. Type **exit** to exit the Admin CLI.
Depending on your device configuration, you may be presented with an **Access selection menu**. Type **quit** to disconnect from the device.

Log into Digi Remote Manager

To start Digi Remote Manager

1. If you have not already done so, click [here](#) to sign up for a Digi Remote Manager account.
2. Check your email for Digi Remote Manager login instructions.
3. Go to remotemanager.digi.com.
4. Log into your Digi Remote Manager account.

Use Digi Remote Manager to view and manage your device

To view and manage your device:

1. If you have not already done so, connect to your Digi Remote Manager account.
2. Click **Device Management** to display a list of your devices.
3. Use the Search bar to locate the device you want to manage.

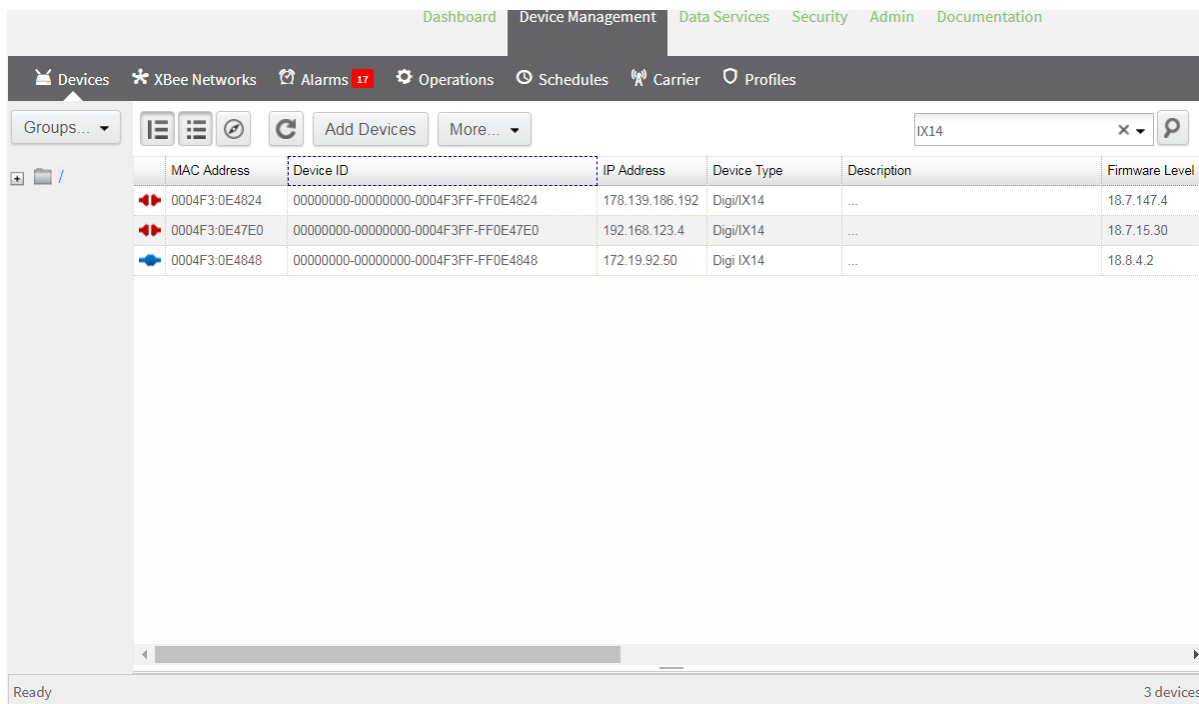

4. Select the device and click **Properties** to view general information for the device.
5. Click the **More** menu to perform a task.

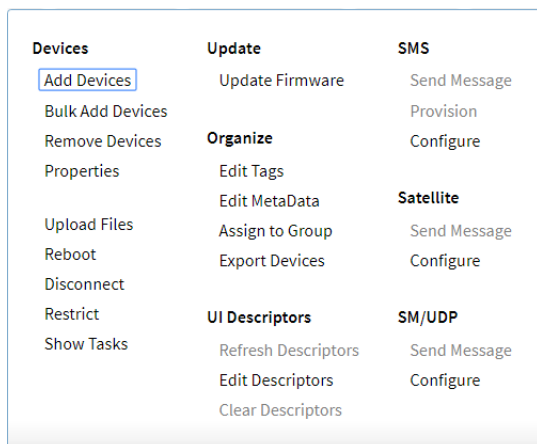

Add a device to Digi Remote Manager

1. If you have not already done so, connect to your Digi Remote Manager account.
2. Click **Device Management** to display a list of your devices.
3. Click **Add Devices**.
4. Select **MAC Address** and enter the Ethernet MAC address for your device.
5. For **Install Code**, enter the default password on the printed label packaged with your device. The same default password is also shown on the label affixed to the bottom of the device.
6. Click **Add**.
7. Click **OK**.

Digi Remote Manager adds your AnywhereUSB Plus device to your account and it appears in the **Device Management** view.

View Digi Remote Manager connection status

To view the current Digi Remote Manager configuration:

WebUI

1. Log into the AnywhereUSB Plus WebUI as a user with Admin access.
2. The dashboard includes a Digi Remote Manager status pane:

Command line

1. Log into the AnywhereUSB Plus command line as a user with full Admin access rights. Depending on your device configuration, you may be presented with an **Access selection menu**. Type **admin** to access the Admin CLI.
2. At the command line, type **config** to enter configuration mode:

```
> config
(config)>
```

3. View the central management configuration:

```
(config)> show cloud
drm
  cellular_keep_alive 290s
  drm_url my.devicecloud.com
  keep_alive 60s
  keep_alive_misses 3
  retry_interval 30s
enable true
(config)>
```

1. Type **cancel** to exit configuration mode:

```
(config)> cancel
>
```

2. Type **exit** to exit the Admin CLI.

Depending on your device configuration, you may be presented with an **Access selection menu**. Type **quit** to disconnect from the device.

To view the status of your device's connection to Remote Manager, use the [show cloud](#) command at the command line:

Command line

```
> show cloud
```

```
Device Cloud Status
```

```
-----
```

```
Status   : Connected
Server   : my.devicecloud.com
Device ID : 00000000-00000000-0040FFFF-FF0F4594
>
```

The **Device ID** is the unique identifier for the device, as used by the Remote Manager.

Use the Digi Remote Manager mobile app

If you have a smart phone or tablet, you can use the Digi Remote Manager mobile app to automatically provision a new devices and monitor devices in your account.

To download the mobile app:

- For iPhone, go to the [App Store](#)
- For Android phones, go to [Google Play](#)

To sign up for a new Digi Remote Manager account using the mobile app:

1. From the menu, click **Log in or Sign Up**.
2. Click **Sign up** to create a new account.
3. You'll receive an email with login instructions.
4. From the **Digi Remote Manager** mobile app, click **Log in** and log into your new account.

To register a new device:

1. From the menu, select **Install a device with a QR or bar code** and scan the installation QR code on the label.
2. Follow the prompts to complete your AnywhereUSB Plus registration.

Digi Remote Manager registers your AnywhereUSB Plus and adds it to your Digi Remote Manager device list. You can now manage the device remotely using Digi Remote Manager.

Configure multiple devices using profiles

Digi recommends you take advantage of Digi Remote Manager profiles to manage multiple AnywhereUSB Plus routers. Typically, if you want to provision multiple AnywhereUSB Plus routers:

1. Using the AnywhereUSB Plus local WebUI, configure one AnywhereUSB Plus router to use as the model configuration for all subsequent AnywhereUSB Plus you need to manage.
2. Register the configured AnywhereUSB Plus device in your Digi Remote Manager account.
3. In Digi Remote Manager, create a profile based on the configured AnywhereUSB Plus.
4. Apply the profile to the AnywhereUSB Plus devices you need to configure.

Digi Remote Manager provides multiple methods for applying profiles to registered devices. You can also include site-specific settings with a profile to override settings on a device-by-device basis.

Learn more

- For information on using Digi Remote Manager to configure and manage AnywhereUSB Plus routers, see the [Digi Remote Manager User Guide](#).
- For information on using Digi Remote Manager APIs to develop custom applications, see the [Digi Remote Manager Programmer Guide](#).

Diagnostics

This chapter contains the following topics:

| | |
|--|-----|
| Generate a support report | 267 |
| View system event logs | 268 |
| Configure syslog servers | 273 |
| Configure options for the event and system logs | 275 |
| Analyze network traffic | 279 |
| Use the ping command to troubleshoot network connections | 291 |
| Use the traceroute command to diagnose IP routing problems | 291 |

Generate a support report

To generate and download a support report:

WebUI

1. Log into the AnywhereUSB Plus WebUI as a user with Admin access.
2. On the main menu, click **System**. Under **Administration**, click **Support Report**.

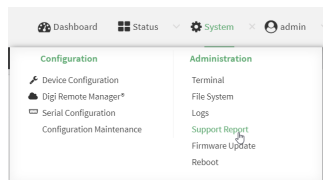

3. Click  to generate and download the support report.

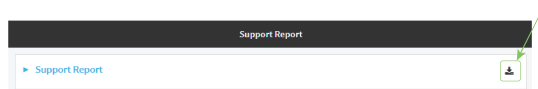

Attach the support report to any support requests.

Command line

1. Log into the AnywhereUSB Plus command line as a user with Admin access.
Depending on your device configuration, you may be presented with an **Access selection menu**. Type **admin** to access the Admin CLI.
2. Use the **system support-report** command to generate the report:

```
> system support-report /etc/config/
Saving support report to /etc/config/support-report-0040D0133536-19-11-11-13.22.15.bin
Support report saved.
>
```

3. Use the **scp** command to transfer the report to a remote host:

```
> scp host 192.168.4.1 user admin remote /home/admin/temp/ local /etc/config/support-report-
00:40:D0:13:35:36-19-11-11-13.22.15.bin to remote
admin@192.168.4.1's password: adminpwd
support-report-0040D0133536-19-11-11-13.22.15.bin
>
```

4. Type **exit** to exit the Admin CLI.
Depending on your device configuration, you may be presented with an **Access selection menu**. Type **quit** to disconnect from the device.

View system event logs

See [Configure options for the event and system logs](#) for information about configuring the information displayed in event and system logs.

View System Logs

1. Log into the AnywhereUSB Plus WebUI as a user with Admin access.
2. On the main menu, click **System > Logs**.

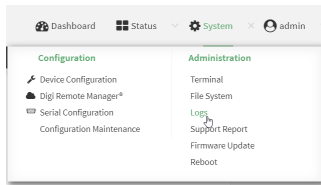

The system log displays:

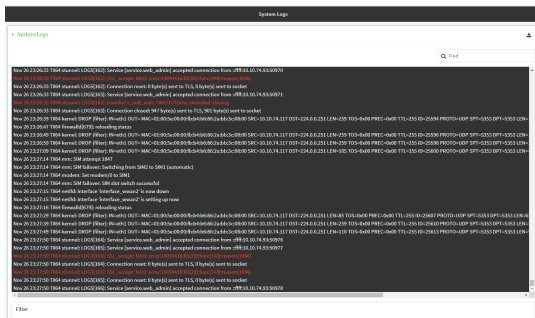

3. Limit the display in the system log by using the **Find** search tool.

4. Use filters to configure the types of information displayed in the system logs.

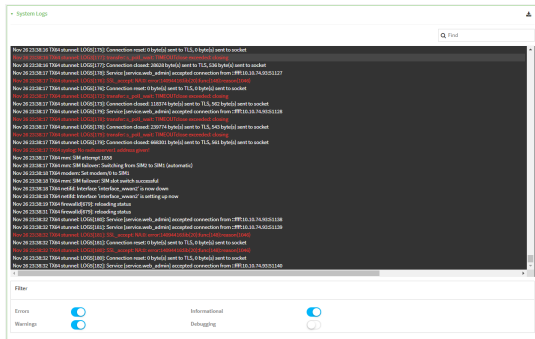

Command line

1. Log into the AnywhereUSB Plus command line as a user with Admin access.
Depending on your device configuration, you may be presented with an **Access selection menu**. Type **admin** to access the Admin CLI.

2. Use **show log** at the Admin CLI prompt:

```
> show log

Timestamp      Message
-----
Nov 26 21:54:34 AnywhereUSB Plus netifd: Interface 'interface_wan' is setting up now
Nov 26 21:54:35 AnywhereUSB Plus firewallld[621]: reloading status
...
>
```

3. (Optional) Use the **show log number num** command to limit the number of lines that are displayed. For example, to limit the log to the most recent ten lines:

```
> show log number 10

Timestamp      Message
-----
Nov 26 21:54:34 AnywhereUSB Plus netifd: Interface 'interface_wan' is setting up now
Nov 26 21:54:35 AnywhereUSB Plus firewallld[621]: reloading status
...
>
```

4. (Optional) Use the **show log filter value** command to limit the number of lines that are displayed. Allowed values are **critical**, **warning**, **info**, and **debug**. For example, to limit the event list to only info messages:

```
> show log filter info

Timestamp      Type  Category  Message
-----
Nov 26 22:01:26 info  user      name=admin~service=cli~state=opened~remote=192.168.1.2
Nov 26 22:01:25 info  user      name=admin~service=cli~state=closed~remote=192.168.1.2
...
>
```

5. Type **exit** to exit the Admin CLI.
Depending on your device configuration, you may be presented with an **Access selection menu**. Type **quit** to disconnect from the device.

```

Timestamp    Type  Category  Message
-----
Nov 26 21:42:37 status stat    intf=eth1~type=ethernet~rx=11332435~tx=5038762
Nov 26 21:42:35 status system  local_time=Thu, 08 Aug 2019 21:42:35 +0000~uptime=3 hours,
0 minutes, 48 seconds
...
>

```

3. (Optional) Use the **show event number num** command to limit the number of lines that are displayed. For example, to limit the event list to the most recent ten lines:

```

> show event number 10

Timestamp    Type  Category  Message
-----
Nov 26 21:42:37 status stat    intf=eth1~type=ethernet~rx=11332435~tx=5038762
Nov 26 21:42:35 status system  local_time=Thu, 08 Aug 2019 21:42:35 +0000~uptime=3 hours,
0 minutes, 48 seconds
...
>

```

4. (Optional) Use the **show event table value** command to limit the number of lines that are displayed. Allowed values are **error**, **info**, and **status**. For example, to limit the event list to only info messages:

```

> show event table info

Timestamp    Type  Category  Message
-----
Nov 26 22:01:26 info  user    name=admin~service=cli~state=opened~remote=192.168.1.2
Nov 26 22:01:25 info  user    name=admin~service=cli~state=closed~remote=192.168.1.2
...
>

```

5. Type **exit** to exit the Admin CLI.

Depending on your device configuration, you may be presented with an **Access selection menu**. Type **quit** to disconnect from the device.

Configure syslog servers

You can configure remote syslog servers for storing event and system logs.

1. Log into the AnywhereUSB Plus WebUI as a user with full Admin access rights.
2. On the menu, click **System**. Under **Configuration**, click **Device Configuration**.

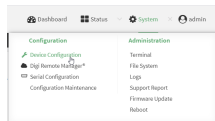

The **Configuration** window is displayed.

3. Click **System** > **Log**.

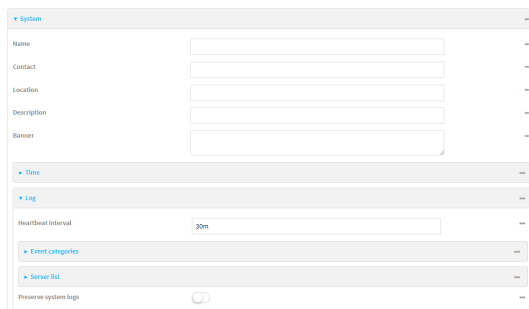

4. Add and configure a remote syslog server:
 - a. Click to expand **Server list**.
 - b. For **Add Server**, click

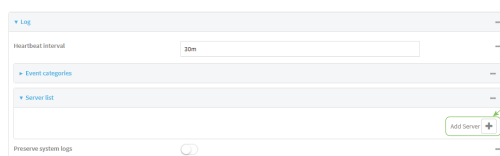

The log server configuration window is displayed.

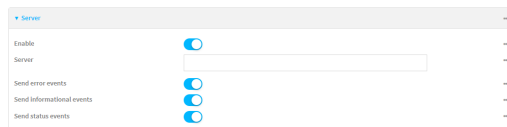

Log servers are enabled by default. To disable, click to toggle off **Enable**.

- c. Type the host name or IP address of the **Server**.
 - d. Select the event categories that will be sent to the server.
5. Click **Apply** to save the configuration and apply the change.

The **Apply** button is located at the top of the WebUI page. You may need to scroll to the top of the page to locate it.

Command line

1. Log into the AnywhereUSB Plus command line as a user with full Admin access rights. Depending on your device configuration, you may be presented with an **Access selection menu**. Type **admin** to access the Admin CLI.
2. At the command line, type **config** to enter configuration mode:

```
> config
(config)>
```

3. (Optional) To configure remote syslog servers:
 - a. Add a remote server:

```
(config)> add system log remote end
(config system log remote 1)>
```

- b. Enable the server:

```
(config system log remote 1)> enable true
(config system log remote 1)>
```

- c. Set the host name or IP address of the server:

```
(config system log remote 1)> server hostname
(config system log remote 1)>
```

- d. The event categories that will be sent to the server are automatically enabled when the server is enabled. To disable:

- To disable informational event messages:

```
(config system log remote 1)> info false
(config system log remote 1)>
```

- To disable status event messages:

```
(config system log remote 1)> status false
(config system log remote 1)>
```

- To disable informational event messages:

```
(config system log remote 1)> error false
(config system log remote 1)>
```

- Save the configuration and apply the change:

```
(config)> save
Configuration saved.
>
```

- Type **exit** to exit the Admin CLI.

Depending on your device configuration, you may be presented with an **Access selection menu**. Type **quit** to disconnect from the device.

Configure options for the event and system logs

The default configuration for event and system logging is:

- The heartbeat interval, which determines the amount of time to wait before sending a heartbeat event if no other events have been sent, is set to 30 minutes.
- All event categories are enabled.

To change or disable the heartbeat interval, or to disable event categories, and to perform other log configuration:

- Log into the AnywhereUSB Plus WebUI as a user with full Admin access rights.
- On the menu, click **System**. Under **Configuration**, click **Device Configuration**.

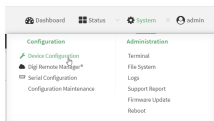

The **Configuration** window is displayed.

- Click **System > Log**.

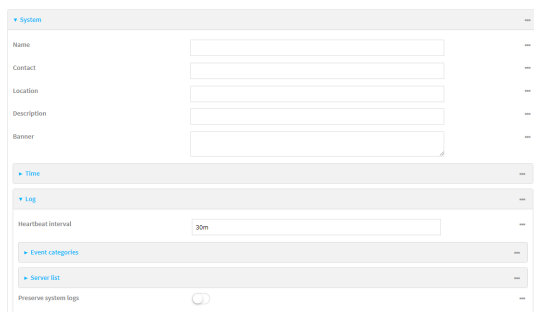

- (Optional) To change the **Heartbeat interval** from the default of 30 minutes, type a new value. The heartbeat interval determines the amount of time to wait before sending a heartbeat event if no other events have been sent.

Allowed values are any number of weeks, days, hours, minutes, or seconds, and take the format **number{w|d|h|m|s}**.

For example, to set **Heartbeat interval** to ten minutes, enter **10m** or **600s**.

To disable the **Heartbeat interval**, enter **0s**.

5. (Optional) To disable event categories, or to enable them if they have been disabled:
 - a. Click to expand **Event Categories**.
 - b. Click an event category to expand.
 - c. Depending on the event category, you can enable or disable informational events, status events, and error events. Some categories also allow you to set the **Status interval**, which is the time interval between periodic status events.
6. (Optional) See [Configure syslog servers](#) for information about configuring remote syslog servers to which log messages will be sent.
7. Enable **Preserve system logs** to save the current session's system log after a reboot.
By default, the AnywhereUSB Plus device erases system logs each time the device is powered off or rebooted.

Note You should only enable **Preserve system logs** temporarily to debug issues. Once you are finished debugging, immediately disable **Preserve system logs** to avoid unnecessary wear to the flash memory.

8. Click **Apply** to save the configuration and apply the change.
The **Apply** button is located at the top of the WebUI page. You may need to scroll to the top of the page to locate it.

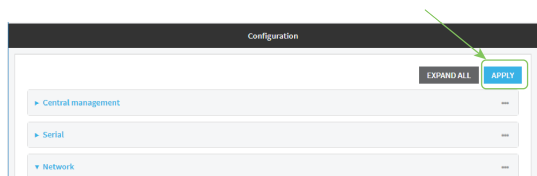

Command line

1. Log into the AnywhereUSB Plus command line as a user with full Admin access rights.
Depending on your device configuration, you may be presented with an **Access selection menu**. Type **admin** to access the Admin CLI.
2. At the command line, type **config** to enter configuration mode:

```
> config
(config)>
```

3. (Optional) To change the heartbeat interval from the default of 30 minutes, set a new value.
The heartbeat interval determines the amount of time to wait before sending a heartbeat event if no other events have been sent.

```
(config)> system log heartbeat_interval value
(config)>
```

where *value* is any number of weeks, days, hours, minutes, or seconds, and takes the format **number{w|d|h|m|s}**.

For example, to set **the heartbeat interval** to ten minutes, enter either **10m** or **600s**:

```
(config)> system log heartbeat_interval 600s
(config)>
```

To disable the heartbeat interval, set the value to **0s**

4. Enable preserve system logs functionality to save the current session's system log after a reboot. By default, the AnywhereUSB Plus device erases system logs each time the device is powered off or rebooted.

Note You should only enable **Preserve system logs** temporarily to debug issues. Once you are finished debugging, immediately disable **Preserve system logs** to avoid unnecessary wear to the flash memory.

```
(config)> system log persistent true
(config)>
```

5. (Optional) To disable event categories, or to enable them if they have been disabled:
 - a. Use the question mark (?) to determine available event categories:

```
(config)> system log event ?
```

Event categories: Settings to enable individual event categories.

Additional Configuration

| | |
|------------|--------------------|
| arping | ARP ping |
| config | Configuration |
| dhcpserver | DHCP server |
| firmware | Firmware |
| location | Location |
| modem | Modem |
| netmon | Active recovery |
| network | Network interfaces |
| openvpn | OpenVPN |
| portal | Captive portal |
| remote | Remote control |
| restart | Restart |
| serial | Serial |
| sms | SMS commands |
| speed | Speed |
| stat | Network statistics |
| user | User |
| wireless | WiFi |
| wol | Wake-On-LAN |

```
(config)> system log event
```

- b. Depending on the event category, you can enable or disable informational events, status events, and error events. Some categories also allow you to set the status interval, which is the time interval between periodic status events. For example, to configure DHCP server logging:

- i. Use the question mark (?) to determine what events are available for DHCP server logging configuration:

```
(config)> system log event dhcpserver ?
...
DHCP server: Settings for DHCP server events. Informational events are generated
when a lease is obtained or released. Status events report the current list of
leases.
```

| Parameters | Current Value | |
|-----------------|---------------|-----------------------------|
| info | true | Enable informational events |
| status | true | Enable status events |
| status_interval | 30m | Status interval |

```
(config)> system log event dhcpserver
```

- ii. To disable informational messages for the DHCP server:

```
(config)> system log event dhcpserver info false
(config)>
```

- iii. To change the status interval:

```
(config)> system log event dhcpserver status_interval value
(config)>
```

where *value* is any number of weeks, days, hours, minutes, or seconds, and takes the format **number{w|d|h|m|s}**.

For example, to set **the status interval** to ten minutes, enter either **10m** or **600s**:

```
(config)> system log event dhcpserver status_interval 600s
(config)>
```

6. (Optional) See [Configure syslog servers](#) for information about configuring remote syslog servers to which log messages will be sent.
7. Save the configuration and apply the change:

```
(config)> save
Configuration saved.
>
```

8. Type **exit** to exit the Admin CLI.
Depending on your device configuration, you may be presented with an **Access selection menu**. Type **quit** to disconnect from the device.

Analyze network traffic

The AnywhereUSB Plus device includes a network analyzer tool that captures data traffic on any interface and decodes the captured data traffic for diagnostics. You can capture data traffic on multiple interfaces at the same time and define capture filters to reduce the captured data. You can capture up to 10 MB of data traffic in two 5 MB files per interface.

To perform a more detailed analysis, you can download the captured data traffic from the device and view it using a third-party application.

Note Data traffic is captured to RAM and the captured data is lost when the device reboots unless you save the data to a file. See [Save captured data traffic to a file](#).

This section contains the following topics:

| | |
|---|-----|
| Configure packet capture for the network analyzer | 280 |
| Example filters for capturing data traffic | 284 |
| Capture packets from the command line | 285 |
| Stop capturing packets | 286 |
| Show captured traffic data | 286 |
| Save captured data traffic to a file | 288 |
| Download captured data to your PC | 289 |
| Clear captured data | 290 |

Configure packet capture for the network analyzer

To use the network analyzer, you must create one or more packet capture configuration.

Required configuration items

- The interface used by this packet capture configuration.

Additional configuration items

- The filter expression for this packet capture configuration.
- Schedule the analyzer to run based on a specified event or at a particular time:
 - The events or time that will trigger the analyzer to run, using this capture configuration.
 - The amount of time that the analyzer session will run.
 - The frequency with which captured events will be saved.

To configure a packet capture configuration:

1. Log into the AnywhereUSB Plus WebUI as a user with full Admin access rights.
2. On the menu, click **System**. Under **Configuration**, click **Device Configuration**.

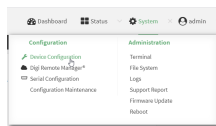

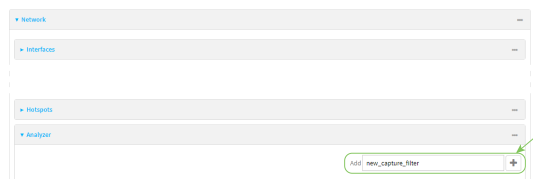

The **Configuration** window is displayed.

3. Click **Network > Analyzer**.
4. For **Add Capture settings**, type a name for the capture filter and click **+**

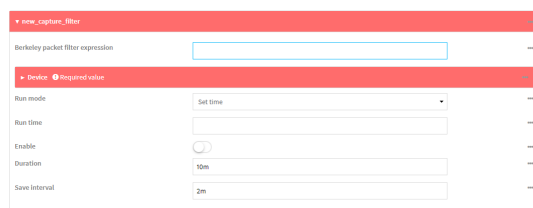

The new capture filter configuration is displayed.

5. Add one or more interface to the capture filter:
 - a. Click to expand **Device**.
 - b. Click  to add an interface to the capture setting instance.

- c. For **Interface**, select an interface.
 - d. Repeat to add additional interfaces to the capture filter.
6. (Optional) For **Berkeley packet filter expression**, type a filter using Berkeley Packet Filter (BPF) syntax. See [Example filters for capturing data traffic](#) for examples of filters using BPF syntax.
7. (Optional) Schedule the analyzer to run, using this capture filter, based on a specified event or at a particular time:
 - a. For **Run mode**, select the mode that will be used to run the capture filter. Available options are:
 - **On boot**: The capture filter will run once each time the device boots.
 - **Interval**: The capture filter will start running at the specified interval, within 30 seconds after the configuration change is saved.
 - If **Interval** is selected, in **Interval**, type the interval.
Allowed values are any number of weeks, days, hours, minutes, or seconds, and take the format **number{w|d|h|m|s}**.
For example, to set **Interval** to ten minutes, enter **10m** or **600s**.
 - **Set time**: Runs the capture filter at a specified time of the day.
 - If **Set Time** is selected, specify the time that the capture filter should run in **Run time**, using the format **HH:MM**.
 - **During system maintenance**: The capture filter will run during the system maintenance time window.
 - b. **Enable** the capture filter schedule.
 - c. For **Duration**, type the amount of time that the scheduled analyzer session will run.
Allowed values are any number of weeks, days, hours, minutes, or seconds, and take the format **number{w|d|h|m|s}**.
For example, to set **Duration** to ten minutes, enter **10m** or **600s**.
 - d. For **Save interval**, type the frequency with which captured events will be saved.
Allowed values are any number of weeks, days, hours, minutes, or seconds, and take the format **number{w|d|h|m|s}**.
For example, to set **Save interval** to ten minutes, enter **10m** or **600s**.
8. Click **Apply** to save the configuration and apply the change.
The **Apply** button is located at the top of the WebUI page. You may need to scroll to the top of the page to locate it.

Command line

1. Log into the AnywhereUSB Plus command line as a user with full Admin access rights. Depending on your device configuration, you may be presented with an **Access selection menu**. Type **admin** to access the Admin CLI.
2. At the command line, type **config** to enter configuration mode:

```
> config
(config)>
```

3. Add a new capture filter:

```
(config)> add network analyzer name
(config network analyzer name)>
```

4. Add an interface to the capture filter:

```
(config network analyzer name)> add interfaces end device
(config network analyzer name)>
```

Repeat to add additional interfaces.

5. (Optional) Set a filter for the capture filter:

```
(config network analyzer name)> filter value
(config network analyzer name)>
```

where *value* is a filter using Berkeley Packet Filter (BPF) syntax. Values that contain spaces must be enclosed in double quotes ("").

See [Example filters for capturing data traffic](#) for examples of filters using BPF syntax.

6. (Optional) Schedule the analyzer to run, using this capture filter, based on a specified event or at a particular time:
 - a. Enable scheduling for this capture filter:

```
(config network analyzer name)> schedule enable true
(config network analyzer name)>
```

- b. Set the mode that will be used to run the capture filter:

```
(config network analyzer name)> when mode
(config network analyzer name)>
```

where *mode* is one of the following:

- **boot**: The script will run once each time the device boots.
- **interval**: The script will start running at the specified interval, within 30 seconds after the configuration change is saved. If **interval** is selected, set the interval:

```
(config add network analyzer name)> on_interval value
(config add network analyzer name)>
```

where *value* is any number of weeks, days, hours, minutes, or seconds, and takes the format **number{w|d|h|m|s}**.

For example, to set **on_interval** to ten minutes, enter either **10m** or **600s**:

```
(config network analyzer name)> on_interval 600s
(config network analyzer name)>
```

- **set_time**: Runs the script at a specified time of the day. If **set_time** is set, set the time that the script should run, using the format *HH:MM*:

```
(config network analyzer name)> run_time HH:MM
(config network analyzer name)>
```

- **maintenance_time**: The script will run during the system maintenance time window.

- c. Set the amount of time that the scheduled analyzer session will run:

```
(config network analyzer name)> duration value
(config network analyzer name)>
```

where *value* is any number of weeks, days, hours, minutes, or seconds, and takes the format **number{w|d|h|m|s}**.

For example, to set **duration** to ten minutes, enter either **10m** or **600s**:

```
(config network analyzer name)> save_interval 600s
(config network analyzer name)>
```

- d. Set the frequency with which captured events will be saved:

```
(config network analyzer name)> save_interval value
(config network analyzer name)>
```

where *value* is any number of weeks, days, hours, minutes, or seconds, and takes the format **number{w|d|h|m|s}**.

For example, to set **save_interval** to ten minutes, enter either **10m** or **600s**:

```
(config network analyzer name)> save_interval 600s
(config network analyzer name)>
```

7. Save the configuration and apply the change:

```
(config)> save
Configuration saved.
>
```

8. Type **exit** to exit the Admin CLI.
Depending on your device configuration, you may be presented with an **Access selection menu**. Type **quit** to disconnect from the device.

Example filters for capturing data traffic

The following are examples of filters using Berkeley Packet Filter (BPF) syntax for capturing several types of network data. See <https://biot.com/capstats/bpf.html> for detailed information about BPF syntax.

Example IPv4 capture filters

- Capture traffic to and from IP host 192.168.1.1:

```
ip host 192.168.1.1
```

- Capture traffic from IP host 192.168.1.1:

```
ip src host 192.168.1.1
```

- Capture traffic to IP host 192.168.1.1:

```
ip dst host 192.168.1.1
```

- Capture traffic for a particular IP protocol:

```
ip proto protocol
```

where *protocol* is a number in the range of **1** to **255** or one of the following keywords: **icmp**, **icmp6**, **igmp**, **pim**, **ah**, **esp**, **rrrp**, **udp**, or **tcp**.

- Capture traffic to and from a TCP port 80:

```
ip proto tcp and port 80
```

- Capture traffic to UDP port 53:

```
ip proto udp and dst port 53
```

- Capture traffic from UDP port 53:

```
ip proto udp and src port 53
```

- Capture to and from IP host 10.0.0.1 but filter out ports 22 and 80:

```
ip host 10.0.0.1 and not (port 22 or port 80)
```

Example Ethernet capture filters

- Capture Ethernet packets to and from a host with a MAC address of 00:40:D0:13:35:36:

```
ether host 00:40:D0:13:35:36
```

- Capture Ethernet packets from host 00:40:D0:13:35:36:

```
ether src 00:40:D0:13:35:36:
```

- Capture Ethernet packets to host 00:40:D0:13:35:36:

```
ether dst 00:40:D0:13:35:36
```

Capture packets from the command line

You can start packet capture at the command line with the [analyzer start](#) command. Alternatively, you can schedule the network analyzer to run based on a specified event or at a particular time. See [Configure packet capture for the network analyzer](#) for information about scheduling packet capturing. Additional analyzer commands allow you to:

- [Stop capturing packets.](#)
- [Save captured data traffic to a file.](#)
- [Clear captured data.](#)

Required configuration items

- A configured packet capture. See [Configure packet capture for the network analyzer](#) for packet capture configuration information.

To start packet capture from the command line:

Command line

1. Log into the AnywhereUSB Plus command line as a user with Admin access.
Depending on your device configuration, you may be presented with an **Access selection menu**. Type **admin** to access the Admin CLI.
2. Type the following at the Admin CLI prompt:

```
> analyzer start name capture_filter
>
```

where *capture_filter* is the name of a packet capture configuration. See [Configure packet capture for the network analyzer](#) for more information.

To determine available packet capture configurations, use the **?**:

```
> analyzer start name ?
```

name: Name of the capture filter to use.

Format:

```
test_capture
```

```
capture_ping
```

```
> analyzer start name
```

You can capture up to 10 MB of data traffic in two 5 MB files per interface.

Note Data traffic is captured to RAM and the captured data is lost when the device reboots unless you save the data to a file. See [Save captured data traffic to a file](#).

Stop capturing packets

You can stop packet capture at the command line with the [analyzer stop](#) command.

To stop packet capture from the command line:

Command line

1. Log into the AnywhereUSB Plus command line as a user with Admin access.
Depending on your device configuration, you may be presented with an **Access selection menu**. Type **admin** to access the Admin CLI.
2. Type the following at the Admin CLI prompt:

```
> analyzer stop name capture_filter
>
```

where *capture_filter* is the name of a packet capture configuration. See [Configure packet capture for the network analyzer](#) for more information.

To determine available packet capture configurations, use the **?**:

```
> analyzer stop name ?
```

name: Name of the capture filter to use.

Format:

```
test_capture
```

```
capture_ping
```

```
> analyzer stop name
```

Show captured traffic data

To view captured data traffic, use the [show analyzer](#) command. The command output show the following information for each packet:

- The packet number.
- The timestamp for when the packet was captured.
- The length of the packet and the amount of data captured.
- Whether the packet was sent or received by the device.
- The interface on which the packet was sent or received.

- A hexadecimal dump of the packet of up to 256 bytes.
- Decoded information of the packet.

To show captured data traffic:

Command line

1. Log into the AnywhereUSB Plus command line as a user with Admin access.
Depending on your device configuration, you may be presented with an **Access selection menu**. Type **admin** to access the Admin CLI.
2. Type the following at the Admin CLI prompt:

```
> show analyzer name capture_filter
```

```
Packet 1 : Nov-11-2019 20:34:19.287682, Length 60 bytes (Captured Length 60 bytes)
```

```
Received on interface eth1
```

```
00 40 ff 80 01 20 b4 b6 86 21 b5 73 08 00 45 00 .@... ..!s..E.
00 28 3d 36 40 00 80 06 14 bc 0a 0a 4a 82 0a 0a .(=6@... ..J..
4a 48 cd ae 00 16 a4 4b ff 5f ee 1f d8 23 50 10 JH.....K _...#P.
08 02 c7 40 00 00 00 00 00 00 00 00 00 00 00 ...@..... ..
```

Ethernet Header

```
Destination MAC Addr : 00:40:D0:13:35:36
Source MAC Addr      : fb:03:53:05:11:2f
Ethernet Type       : IP (0x0800)
```

IP Header

```
IP Version          : 4
Header Length       : 20 bytes
ToS                 : 0x00
Total Length        : 40 bytes
ID                  : 15670 (0x3d36)
Flags               : Do not fragment
Fragment Offset     : 0 (0x0000)
TTL                 : 128 (0x80)
Protocol            : TCP (6)
Checksum            : 0x14bc
Source IP Address   : 10.10.74.130
Dest. IP Address    : 10.10.74.72
```

TCP Header

```
Source Port         : 52654
Destination Port    : 22
Sequence Number     : 2756443999
Ack Number          : 3995064355
Data Offset         : 5
Flags               : ACK
Window              : 2050
Checksum            : 0xc740
Urgent Pointer      : 0
```

TCP Data

```
00 00 00 00 00 00      .....
```

```
>
```

where *capture_filter* is the name of a packet capture configuration. See [Configure packet capture for the network analyzer](#) for more information.

To determine available packet capture configurations, use the **?**:

```
> show analyzer name ?
```

name: Name of the capture filter to use.

Format:

```
test_capture
capture_ping
```

```
> show analyzer name
```

Save captured data traffic to a file

Data traffic is captured to RAM and when the device reboots, the data is lost. To retain the captured data, first save the data to a file and then upload the file to a PC.

To save captured traffic data to a file, use the [analyzer save](#) command:

Command line

- Log into the AnywhereUSB Plus command line as a user with Admin access.
Depending on your device configuration, you may be presented with an **Access selection menu**. Type **admin** to access the Admin CLI.
- Type the following at the Admin CLI prompt:

```
> analyzer save filename name capture_filter
>
```

where:

- filename* is the name of the file that the captured data will be saved to.

Determine filenames already in use:

Use the tab autocomplete feature to determine filenames that are currently in use:

```
> analyzer save name <tab>
test1_analyzer_capture  test2_analyzer_capture
> analyzer save name
```

- capture_filter* is the name of a packet capture configuration. See [Configure packet capture for the network analyzer](#) for more information.

To determine available packet capture configurations, use the **?**:

```
> analyzer save name ?
```

name: Name of the capture filter to use.

```

Format:
test_capture
capture_ping

> analyzer save name

```

The file is stored in the `/etc/config/analyzer` directory. To transfer the file to your PC, see [Download captured data to your PC](#).

Download captured data to your PC

After saving captured data to a file (see [Save captured data traffic to a file](#)), you can download the file from the WebUI or from the command line by using the `scp` (secure copy file) command.

WebUI

1. Log into the AnywhereUSB Plus WebUI as a user with Admin access.
2. On the menu, click **System**. Under **Administration**, click **File System**.

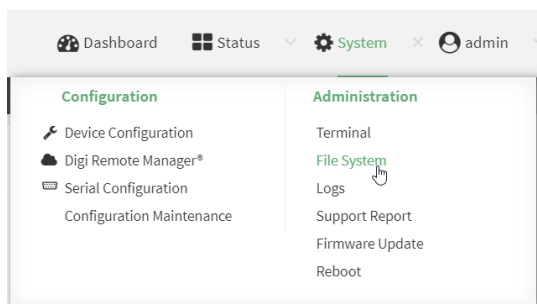

The **File System** page appears.

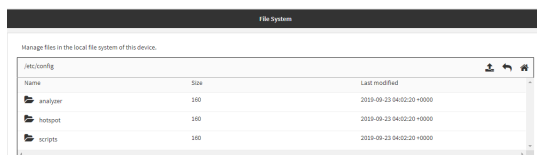

3. Highlight the **analyzer** directory and click \updownarrow to open the directory.
4. Select the saved analyzer report you want to download and click \downarrow (download).

Command line

1. Log into the AnywhereUSB Plus command line as a user with Admin access.
Depending on your device configuration, you may be presented with an **Access selection menu**. Type **admin** to access the Admin CLI.
2. Type **scp** to use the Secure Copy program to copy the file to your PC:

```
> scp host hostname-or-ip user username remote remote-path local local-path to remote
```

where:

- *hostname-or-ip* is the hostname or ip address of the remote host.
- *username* is the name of the user on the remote host.
- *remote-path* is the location on the remote host where the file will be copied.
- *local-path* is the path and filename on the AnywhereUSB Plus device.

For example:

To download the traffic saved in the file `/etc/config/analyzer/eth0.pcpng` to a PC with the IP **192.168.210.2**, for a user named **maria**, to the `/home/maria` directory:

```
> scp host 192.168.210.2 user maria remote /home/maria local /etc/config/analyzer/eth0.pcpng to
remote
```

```
maria@192.168.210.2's password:
eth0.pcpng                100% 11KB 851.3KB/s 00:00
```

Clear captured data

To clear captured data traffic in RAM, use the [analyzer clear](#) command:

Command line

1. Log into the AnywhereUSB Plus command line as a user with Admin access.
Depending on your device configuration, you may be presented with an **Access selection menu**. Type **admin** to access the Admin CLI.
2. Type the following at the Admin CLI prompt:

```
> analyzer clear name capture_filter
>
```

where *capture_filter* is the name of a packet capture configuration. See [Configure packet capture for the network analyzer](#) for more information.

To determine available packet capture configurations, use the **?**:

```
> analyzer clear name ?
```

```
name: Name of the capture filter to use.
```

```
Format:
```

```
test_capture
capture_ping
```

```
> analyzer clear name
```

Note You can remove data traffic saved to a file using the [rm](#) command.

Use the ping command to troubleshoot network connections

Use the [ping](#) command to troubleshoot connectivity problems.

Ping to check internet connection

To check your internet connection:

1. Log into the AnywhereUSB Plus command line as a user with Admin access.
Depending on your device configuration, you may be presented with an **Access selection menu**. Type **admin** to access the Admin CLI.
2. At the Admin CLI prompt, type the ping command followed by the host name or IP address of the server to be pinged:

```
> ping 8.8.8.8
PING 8.8.8.8 (8.8.8.8) 56(84) bytes of data.
64 bytes from 8.8.8.8: icmp_seq=1 ttl=54 time=11.1 ms
64 bytes from 8.8.8.8: icmp_seq=2 ttl=54 time=10.8 ms
64 bytes from 8.8.8.8: icmp_seq=3 ttl=54 time=10.7 ms
...
>
```

3. Type **exit** to exit the Admin CLI.
Depending on your device configuration, you may be presented with an **Access selection menu**. Type **quit** to disconnect from the device.

Stop ping commands

To stop pings when the number of pings to send (the **count** parameter) has been set to a high value, enter **Ctrl+C**.

Use the traceroute command to diagnose IP routing problems

Use the **traceroute** command to diagnose IP routing problems. This command traces the route to a remote IP host and displays results. The **traceroute** command differs from [ping](#) in that traceroute shows where the route fails, while ping simply returns a single error on failure.

See the [traceroute](#) command description for command syntax and examples. The **traceroute** command has several parameters. Only **host** is required.

- **host**: The IP address of the destination host.
- **bypass**: Send directly to a host on an attached network.
- **debug**: Enable socket level debugging.
- **dontfragment**: Do not fragment probe packets.
- **first_ttl**: Specifies with what TTL to start. (Default: 1)
- **gateway**: Route the packet through a specified gateway.
- **icmp**: Use ICMP ECHO for probes.
- **interface**: Specifies the interface.

- **ipchecksums**: Calculate ip checksums.
- **max_ttl**: Specifies the maximum number of hops. (Default: 30)
- **nomap**: Do not map IP addresses to host names
- **nqueries**: Sets the number of probe packets per hop. (Default: 3)
- **packetlen**: Total size of the probing packet. (Default: -1)
- **pausesecs**: Minimal time interval between probes (Default: 0)
- **port**: Specifies the destination port. (Default: -1)
- **src_addr**: Chooses an alternative source address.
- **tos**: Set Type of Service. (Default: -1)
- **verbose**: Verbose output.
- **waittime**: Max wait for a response to a probe. (Default: 5)

Example

This example shows using **traceroute** to verify that the AnywhereUSB device can route to host **8.8.8.8** (www.google.com) through the default gateway. The command output shows that **15** routing hops were required to reach the host:

1. Log into the AnywhereUSB Plus command line as a user with Admin access.
Depending on your device configuration, you may be presented with an **Access selection menu**. Type **admin** to access the Admin CLI.
2. At the Admin CLI prompt, use the **traceroute** command to view IP routing information:

```
> traceroute 8.8.8.8
traceroute to 8.8.8.8 (8.8.8.8), 30 hops max, 52 byte packets
 1 192.168.8.1 (192.168.8.1) 0 ms 0 ms 0 ms
 2 10.10.10.10 (10.10.10.10) 0 ms 2 ms 2 ms
 3 * 10.10.8.23 (10.10.8.23) 1 ms 1 ms
 4 96.34.84.22 (96.34.84.22) 1 ms 1 ms 1 ms
 5 96.34.81.190 (96.34.81.190) 2 ms 2 ms 2 ms
 6 * * *
 7 96.34.2.12 (96.34.2.12) 11 ms 11 ms 11 ms
 8 * * *
 9 8.8.8.8 (8.8.8.8) 11 ms 11 ms 11 ms
>
```

By entering a **whois** command on a Unix device, the output shows that the route is as follows:

1. **192/8**: The local network of the AnywhereUSB Plus device.
2. **192.168.8.1**: The local network gateway to the Internet.
3. **96/8**: Charter Communications, the network provider.
4. **216/8**: Google Inc.

Stop the traceroute process

To stop the traceroute process, enter **Ctrl-C**.

File system

This chapter contains the following topics:

| | |
|--|-----|
| The AnywhereUSB Plus local file system | 294 |
| Display directory contents | 294 |
| Create a directory | 295 |
| Display file contents | 296 |
| Copy a file or directory | 296 |
| Move or rename a file or directory | 297 |
| Delete a file or directory | 298 |
| Upload and download files | 299 |

The AnywhereUSB Plus local file system

The AnywhereUSB Plus local file system has approximately 150 MB of space available for storing files, such as Python programs, alternative configuration files and firmware versions, and release files, such as cellular module images. The writable directories within the filesystem are:

- /tmp
- /opt
- /etc/config

Files stored in the /tmp directory do not persist across reboots. Therefore, /tmp is a good location to upload temporary files, such as files used for firmware updates. Files stored in /opt and /etc/config do persist across reboots, but are deleted if a factory reset of the system is performed. See [Reset the device to factory defaults](#) for more information.

Display directory contents

To display directory contents by using the WebUI or the Admin CLI:

WebUI

1. Log into the AnywhereUSB Plus WebUI as a user with Admin access.
2. On the menu, click **System**. Under **Administration**, click **File System**.

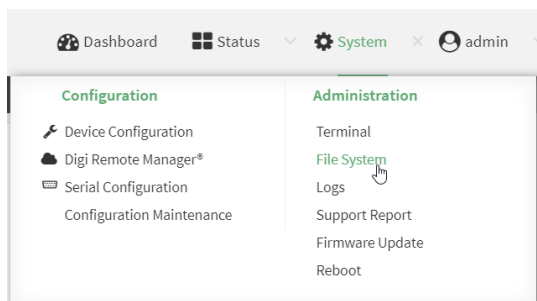

The **File System** page appears.

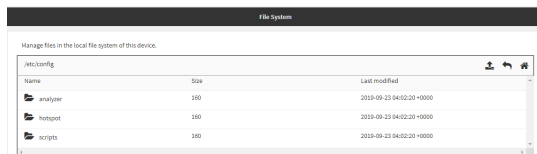

3. Highlight a directory and click [↗](#) to open the directory and view the files in the directory.

Command line

1. Log into the AnywhereUSB Plus command line as a user with Admin access.
Depending on your device configuration, you may be presented with an **Access selection menu**. Type **admin** to access the Admin CLI.
2. At the Admin CLI prompt, type **ls /path/dir_name**. For example, to display the contents of the **/etc/config** directory:

```
> ls /etc/config
-rw-r--r-- 1 root  root    856 Nov 20 20:12 accns.json
drw----- 2 root  root    160 Sep 23 04:02 analyzer
drwxr-xr-x 3 root  root    224 Sep 23 04:02 cc_acl
-rw-r--r-- 1 root  root    47 Sep 23 04:02 dhcp.leases
...
>
```

3. Type **exit** to exit the Admin CLI.

Depending on your device configuration, you may be presented with an **Access selection menu**. Type **quit** to disconnect from the device.

Create a directory

Command line

This procedure is not available through the WebUI. To make a new directory, use the **mkdir** command, specifying the name of the directory.

For example:

1. Log into the AnywhereUSB Plus command line as a user with Admin access.
Depending on your device configuration, you may be presented with an **Access selection menu**. Type **admin** to access the Admin CLI.
2. At the Admin CLI prompt, type **mkdir /path/dir_name**. For example, to create a directory named **temp** in **/etc/config**:

```
> mkdir /etc/config/temp
>
```

3. Verify that the directory was created:

```
> ls /etc/config
...
-rw-r--r-- 1 root  root    1436 Aug 12 21:36 ssl.crt
-rw----- 1 root  root    3895 Aug 12 21:36 ssl.pem
-rw-r--r-- 1 root  root     10 Aug  5 06:41 start
drwxr-xr-x 2 root  root    160 Aug 25 17:49 temp
>
```

4. Type **exit** to exit the Admin CLI.

Depending on your device configuration, you may be presented with an **Access selection menu**. Type **quit** to disconnect from the device.

Display file contents

This procedure is not available through the WebUI. To display the contents of a file by using the Admin CLI, use the [more](#) command, specifying the name of the directory.

For example:

Command line

1. Log into the AnywhereUSB Plus command line as a user with Admin access.
Depending on your device configuration, you may be presented with an **Access selection menu**. Type **admin** to access the Admin CLI.
2. At the Admin CLI prompt, type **more /path/filename**. For example, to view the content of the file **accns.json** in **/etc/config**:

```
> more /etc/config/accns.json
{
  "auth":
    "user": {
      "admin": {
        "password": "$2a$05$W1sls1oxsadf/n4J0XT.Rgr6ewr1yerHtXQdbafsatGswKg0YUm"
      }
    }
  },
  "schema": {
    "version": "461"
  }
}
>
```

3. Type **exit** to exit the Admin CLI.
Depending on your device configuration, you may be presented with an **Access selection menu**. Type **quit** to disconnect from the device.

Copy a file or directory

This procedure is not available through the WebUI. To copy a file or directory by using the Admin CLI, use the [cp](#) command, specifying the existing path and filename followed by the path and filename of the new file, or specifying the existing path and directory name followed by the path and directory name of the new directory.

Command line

1. Log into the AnywhereUSB Plus command line as a user with Admin access.
Depending on your device configuration, you may be presented with an **Access selection menu**. Type **admin** to access the Admin CLI.
2. At the Admin CLI prompt, type **cp /path/filename|dir_name /path[f filename]|dir_name**. For example:

- To copy the file **/etc/config/accns.json** to a file named **backup_cfg.json** in a directory named **/etc/config/test**, enter the following:

```
> cp /etc/config/accns.json /etc/config/test/backup_cfg.json
>
```

- To copy a directory named **/etc/config/test** to **/opt**:

```
> cp /etc/config/test/ /opt/
>
```

3. Type **exit** to exit the Admin CLI.
Depending on your device configuration, you may be presented with an **Access selection menu**. Type **quit** to disconnect from the device.

Move or rename a file or directory

This procedure is not available through the WebUI. To move or rename a file or directory by using the Admin CLI, use the **mv** command.

Command line

To rename a file named **test.py** in **/etc/config/scripts** to **final.py**:

1. Log into the AnywhereUSB Plus command line as a user with Admin access.
Depending on your device configuration, you may be presented with an **Access selection menu**. Type **admin** to access the Admin CLI.
2. At the Admin CLI prompt, type:

```
> mv /etc/config/scripts/test.py /etc/config/scripts/final.py
>
```

3. Type **exit** to exit the Admin CLI.
Depending on your device configuration, you may be presented with an **Access selection menu**. Type **quit** to disconnect from the device.

To move **test.py** from **/etc/config/scripts** to **/opt**:

1. Log into the AnywhereUSB Plus command line as a user with Admin access.
Depending on your device configuration, you may be presented with an **Access selection menu**. Type **admin** to access the Admin CLI.
2. At the Admin CLI prompt, type:

```
> mv /etc/config/scripts/test.py /opt/
>
```

3. Type **exit** to exit the Admin CLI.
Depending on your device configuration, you may be presented with an **Access selection menu**. Type **quit** to disconnect from the device.

Delete a file or directory

To delete a file or directory by using the WebUI or the Admin CLI:

WebUI

1. Log into the AnywhereUSB Plus WebUI as a user with Admin access.
2. On the menu, click **System**. Under **Administration**, click **File System**.

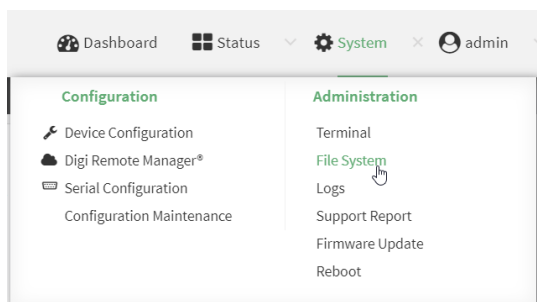

The **File System** page appears.

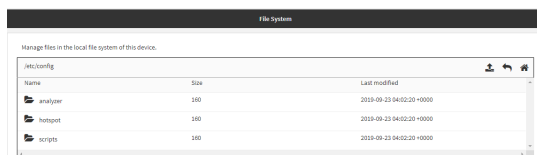

3. Highlight the directory containing the file to be deleted and click \updownarrow to open the directory.
4. Highlight the file to be deleted and click \updownarrow .
5. Click **OK** to confirm.

Command line

To delete a file named **test.py** in **/etc/config/scripts**:

1. Log into the AnywhereUSB Plus command line as a user with Admin access.
Depending on your device configuration, you may be presented with an **Access selection menu**. Type **admin** to access the Admin CLI.
2. At the Admin CLI prompt, type:

```
> rm /etc/config/scripts/test.py
rm: remove '/etc/config/scripts/test.py'? yes
>
```

3. Type **exit** to exit the Admin CLI.
Depending on your device configuration, you may be presented with an **Access selection menu**. Type **quit** to disconnect from the device.

To delete a directory named **temp** from **/opt**:

1. Log into the AnywhereUSB Plus command line as a user with Admin access.
Depending on your device configuration, you may be presented with an **Access selection menu**. Type **admin** to access the Admin CLI.

- At the Admin CLI prompt, type:

```
> rm /opt/temp/
rm: descend into directory '/opt/temp'? yes
rm: remove directory '/opt/temp'? yes
>
```

- Type **exit** to exit the Admin CLI.

Depending on your device configuration, you may be presented with an **Access selection menu**. Type **quit** to disconnect from the device.

Upload and download files

You can download and upload files by using the WebUI or from the command line by using the [scp](#) Secure Copy command, or by using a utility such as SSH File Transfer Protocol (SFTP) or an SFTP application like FileZilla.

Upload and download files by using the WebUI

Upload files

- Log into the AnywhereUSB Plus WebUI as a user with Admin access.
- On the menu, click **System**. Under **Administration**, click **File System**.

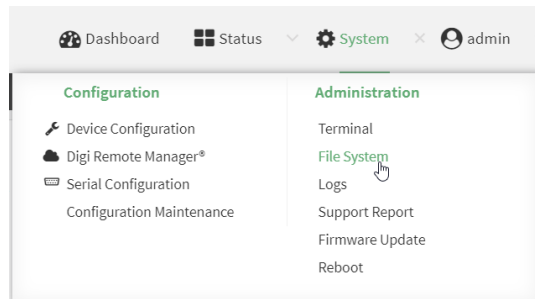

The **File System** page appears.

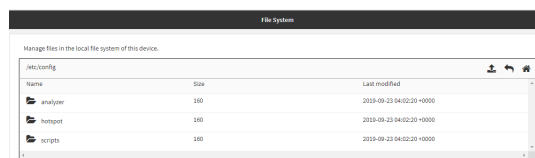

- Highlight the directory to which the file will be uploaded and click \uparrow to open the directory.
- Click \uparrow (upload).
- Browse to the location of the file on your local machine. Select the file and click **Open** to upload the file.

Download files

1. Log into the AnywhereUSB Plus WebUI as a user with Admin access.
2. On the menu, click **System**. Under **Administration**, click **File System**.

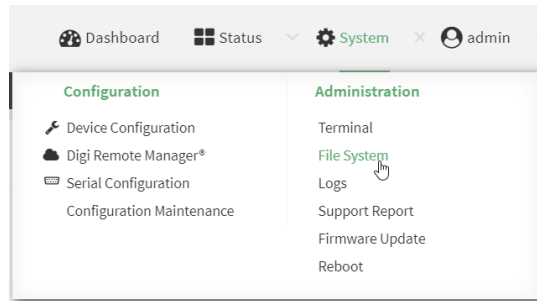

The **File System** page appears.

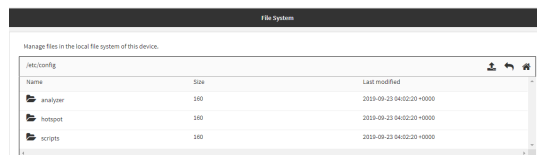

3. Highlight the directory to which the file will be uploaded and click \updownarrow to open the directory.
4. Highlight the appropriate file and click \downarrow (download).

Upload and download files by using the Secure Copy command

Copy a file from a remote host to the AnywhereUSB Plus device

To copy a file from a remote host to the AnywhereUSB Plus device, use the `scp` command as follows:

```
> scp host hostname-or-ip user username remote remote-path local local-path to local
```

where:

- *hostname-or-ip* is the hostname or ip address of the remote host.
- *username* is the name of the user on the remote host.
- *remote-path* is the path and filename of the file on the remote host that will be copied to the AnywhereUSB Plus device.
- *local-path* is the location on the AnywhereUSB Plus device where the copied file will be placed.

For example:

To copy firmware from a remote host with an IP address of 192.168.4.1 to the `/etc/config` directory on the AnywhereUSB Plus device, issue the following command:

```
> scp host 192.168.4.1 user admin remote /home/admin/bin/AnywhereUSB Plus-19.11.72.17.bin local
/etc/config/ to local
admin@192.168.4.1's password: adminpwd
AnywhereUSB Plus-19.11.72.17.bin      100% 36MB  11.1MB/s   00:03
>
```

Transfer a file from the AnywhereUSB Plus device to a remote host

To copy a file from the AnywhereUSB Plus device to a remote host, use the `scp` command as follows:

```
> scp host hostname-or-ip user username remote remote-path local local-path to remote
```

where:

- *hostname-or-ip* is the hostname or ip address of the remote host.
- *username* is the name of the user on the remote host.
- *remote-path* is the location on the remote host where the file will be copied.
- *local-path* is the path and filename on the AnywhereUSB Plus device.

For example:

To copy a support report from the AnywhereUSB Plus device to a remote host at the IP address of 192.168.4.1:

1. Use the **system support-report** command to generate the report:

```
> system support-report /etc/config/
Saving support report to /etc/config/support-report-0040D0133536-19-11-11-13.22.15.bin
Support report saved.
>
```

2. Use the **scp** command to transfer the report to a remote host:

```
> scp host 192.168.4.1 user admin remote /home/admin/temp/ local /etc/config/support-report-00:40:D0:13:35:36-19-11-11-13.22.15.bin to remote
admin@192.168.4.1's password: adminpwd
support-report-0040D0133536-19-11-11-13.22.15.bin
>
```

Upload and download files using SFTP

Transfer a file from a remote host to the AnywhereUSB Plus device

This example uploads firmware from a remote host to the AnywhereUSB Plus device with an IP address of **192.168.2.1**, using the username **ahmed**:

```
$ sftp ahmed@192.168.2.1
Password:
Connected to 192.168.2.1
sftp> put AnywhereUSB Plus-19.11.72.17
Uploading AnywhereUSB Plus-19.11.72.17 to AnywhereUSB Plus-19.11.72.17
AnywhereUSB Plus-19.11.72.17                               100% 24M 830.4KB/s  00:00
sftp> exit
$
```

Transfer a file from the AnywhereUSB Plus device to a remote host

This example downloads a file named **test.py** from the AnywhereUSB device at the IP address of **192.168.2.1** with a username of **ahmed** to the local directory on the remote host:

```
$ sftp ahmed@192.168.2.1
Password:
Connected to 192.168.2.1
sftp> get test.py
Fetching test.py to test.py
test.py                               100% 254  0.3KB/s  00:00
sftp> exit
$
```

Routing

This chapter contains the following topics:

| | |
|---|-----|
| IP routing | 304 |
| Show the routing table | 321 |
| Dynamic DNS | 322 |
| Virtual Router Redundancy Protocol (VRRP) | 327 |

IP routing

The AnywhereUSB Plus device uses IP routes to decide where to send a packet it receives for a remote network. The process for deciding on a route to send the packet is as follows:

1. The device examines the destination IP address in the IP packet, and looks through the IP routing table to find a match for it.
2. If it finds a route for the destination, it forwards the IP packet to the configured IP gateway or interface.
3. If it cannot find a route for the destination, it uses a default route.
4. If there are two or more routes to a destination, the device uses the route with the longest mask.
5. If there are two or more routes to a destination with the same mask, the device uses the route with the lowest metric.

This section contains the following topics:

| | |
|----------------------------------|-----|
| Configure a static route | 305 |
| Delete a static route | 308 |
| Policy-based routing | 309 |
| Configure a routing policy | 310 |
| Routing services | 318 |
| Configure routing services | 318 |

Configure a static route

A static route is a manually configured routing entry. Information about the route is manually entered rather than obtained from dynamic routing traffic.

Required configuration items

- The destination address or network.
- The interface to use to reach the destination.

Additional configuration items

- A label used to identify this route.
- The IPv4 address of the gateway used to reach the destination.
- The metric for the route. When multiple routes are available to reach the same destination, the route with the lowest metric is used.
- The Maximum Transmission Units (MTU) of network packets using this route.

To configure a static route:

1. Log into the AnywhereUSB Plus WebUI as a user with full Admin access rights.
2. On the menu, click **System**. Under **Configuration**, click **Device Configuration**.

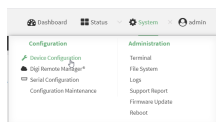

The **Configuration** window is displayed.

3. Click **Network > Routes > Static routes**.
4. Click the **+** to add a new static route.

The new static route configuration page is displayed:

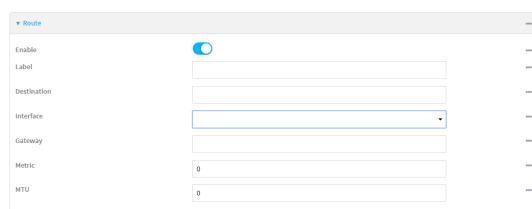

New static route configurations are enabled by default. To disable, click to toggle **Enable** to off.

5. (Optional) For **Label**, type a label that will be used to identify this route.

6. For **Destination**, type the IP address or network of the destination of this route.
For example, to route traffic to the 192.168.47.0 network that uses a subnet mask of 255.255.255.0, type **192.168.47.0/24**. The **any** keyword can also be used to route packets to any destination with this static route.
7. For **Interface**, select the interface on the AnywhereUSB Plus device that will be used with this static route.
8. (Optional) For **Gateway**, type the IPv4 address of the gateway used to reach the destination. Set to blank if the destination can be accessed without a gateway.
9. (Optional) For **Metric**, type the metric for the route. When multiple routes are available to reach the same destination, the route with the lowest metric is used.
10. (Optional) For **MTU**, type the Maximum Transmission Units (MTU) of network packets using this route.
11. Click **Apply** to save the configuration and apply the change.
The **Apply** button is located at the top of the WebUI page. You may need to scroll to the top of the page to locate it.

Command line

1. Log into the AnywhereUSB Plus command line as a user with full Admin access rights.
Depending on your device configuration, you may be presented with an **Access selection menu**. Type **admin** to access the Admin CLI.
2. At the command line, type **config** to enter configuration mode:

```
> config
(config)>
```

3. Add a new static route:

```
(config)> add network route static end
(config network route static 0)>
```

New static route instances are enabled by default. To disable:

```
(config network route static 0)> enable false
(config network route static 0)>
```

4. (Optional) set a label that will be used to identify this route. For example:

```
(config network route static 0)> label "route to accounting network"
(config network route static 0)>
```

5. Set the IP address or network of the destination of this route. For example:

```
(config network route static 0)> destination ip_address[/netmask]
(config network route static 0)>
```

For example, to route traffic to the 192.168.47.0 network that uses a subnet mask of 255.255.255.0:

```
(config network route static 0)> dst 192.168.47.0/24
(config network route static 0)>
```

The **any** keyword can also be used to route packets to any destination with this static route.

6. Set the interface on the AnywhereUSB Plus device that will be used with this static route:
- Use the **?** to determine available interfaces:

```
(config network route static 0)> interface ?
```

Interface: The network interface to use to reach the destination.

Format:

```
/network/interface/defaultip
/network/interface/defaultlinklocal
/network/interface/eth1
/network/interface/eth2
/network/interface/loopback
```

Current value:

```
(config network route static 0)> interface
```

- Set the interface. For example:

```
(config network route static 0)> interface /network/interface/eth1
(config network route static 0)>
```

7. (Optional) Set the IPv4 address of the gateway used to reach the destination. Set to blank if the destination can be accessed without a gateway.

```
(config network route static 0)> gateway IPv4_address
(config network route static 0)>
```

8. (Optional) Set the metric for the route. When multiple routes are available to reach the same destination, the route with the lowest metric is used.

```
(config network route static 0)> metric value
(config network route static 0)>
```

where *value* is an interger between **0** and **65535**. The default is **0**.

9. (Optional) Set the Maximum Transmission Units (MTU) of network packets using this route:

```
(config network route static 0)> mtu integer
(config network route static 0)>
```

- Save the configuration and apply the change:

```
(config)> save
Configuration saved.
>
```

- Type **exit** to exit the Admin CLI.

Depending on your device configuration, you may be presented with an **Access selection menu**. Type **quit** to disconnect from the device.

Delete a static route

WebUI

- Log into the AnywhereUSB Plus WebUI as a user with full Admin access rights.
- On the menu, click **System**. Under **Configuration**, click **Device Configuration**.

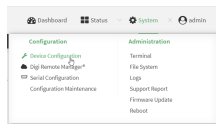

The **Configuration** window is displayed.

- Click **Network > Routes > Static routes**.
- Click the menu icon (...) for a static route and select **Delete**.

- Click **Apply** to save the configuration and apply the change.

The **Apply** button is located at the top of the WebUI page. You may need to scroll to the top of the page to locate it.

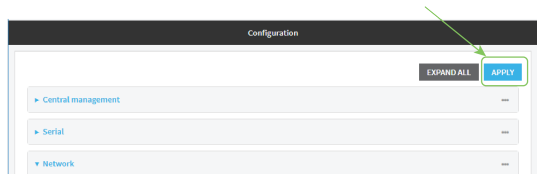

Command line

- Log into the AnywhereUSB Plus command line as a user with full Admin access rights.

Depending on your device configuration, you may be presented with an **Access selection menu**. Type **admin** to access the Admin CLI.

2. At the command line, type **config** to enter configuration mode:

```
> config
(config)>
```

3. Determine the index number of the static route to be deleted:

```
(config)> show network route static
0
  dst 10.0.0.1
  enable true
  no gateway
  interface /network/interface/lan1
  label new_static_route
  metric 0
  mtu 0
1
  dst 192.168.5.1
  enable true
  gateway 192.168.5.1
  interface /network/interface/lan2
  label new_static_route_1
  metric 0
  mtu 0
(config)>
```

4. Use the index number to delete the static route:

```
(config)> del network route static 0
(config)>
```

5. Save the configuration and apply the change:

```
(config)> save
Configuration saved.
>
```

6. Type **exit** to exit the Admin CLI.

Depending on your device configuration, you may be presented with an **Access selection menu**. Type **quit** to disconnect from the device.

Policy-based routing

Normally, a routing device determines how to route a network packet based on its destination address. However, you can use policy-based routing to forward the packet based on other criteria, such as the source of the packet. For example, you can configure the AnywhereUSB Plus device so that high-priority traffic is routed through the cellular connection, while all other traffic is routed through an Ethernet (WAN) connection.

Policy-based routing for the AnywhereUSB Plus device uses the following criteria to determine how to route traffic:

- Firewall zone (for example, internal/outbound traffic, external/inbound traffic, or IPSec tunnel traffic).

- Network interface (for example, the cellular connection, the WAN, or the LAN).
- IPv4 address.
- IPv6 address.
- MAC address.
- Domain.
- Protocol type (TCP, UDP, ICMP, or all).

The order of the policies is important. Routing policies are processed sequentially; as a result, if a packet matches an earlier policy, it will be routed using that policy’s rules. It will not be processed by any subsequent rules.

Configure a routing policy

Required configuration items

- The packet matching parameters. It can any combination of the following:
 - Source interface.
 - Source address. This can be a firewall zone, an interface, a single IPv4/IPv6 address or network, or a MAC address.
 - Destination address. This can be a firewall zone, an interface, a single IPv4/IPv6 address or network, or a domain.
 - Protocol. This can be **any**, **tcp**, **udp** or **icmp**.
 - Source port. This is only used if the protocol is set to **tcp** or **udp**.
 - Destination port. This is only used if protocol is set to **tcp** or **udp**.
- The network interface used to reach the destination.

Additional configuration items

- A label for the routing policy.
- Whether packets that match this policy should be dropped when the gateway interface is disconnected, rather than forwarded through other interfaces.

To configure a routing policy:

1. Log into the AnywhereUSB Plus WebUI as a user with full Admin access rights.
2. On the menu, click **System**. Under **Configuration**, click **Device Configuration**.

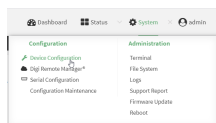

The **Configuration** window is displayed.

3. Click **Network > Routes > Policy-based routing**.

4. Click the  to add a new route policy.

The new route policy page is displayed:

New route policies are enabled by default. To disable, click to toggle **Enable** to off.

5. (Optional) For **Label**, type a label that will be used to identify this route policy.
6. For **Interface**, select the interface on the AnywhereUSB Plus device that will be used with this route policy.
7. (Optional) Enable **Exclusive** to configure the policy to drop packets that match the policy when the gateway interface is disconnected, rather than forwarded through other interfaces.
8. For **IP version**, select **Any**, **IPv4**, or **IPv6**.
9. For **Protocol**, select **Any**, **TCP**, **UDP**, or **ICMP**.
 - If **TCP** or **UDP** is selected for **Protocol**, type the port numbers of the **Source port** and **Destination port**, or set to **any** to match for any port.
 - If **ICMP** is selected for **Protocol**, type the ICMP type and optional code, or set to **any** to match for any ICMP type.
10. Configure source address information:
 - a. Click to expand **Source address**.
 - b. For **Type**, select one of the following:
 - **Zone**: Matches the source IP address to the selected firewall zone. See [Firewall configuration](#) for more information about firewall zones.
 - **Interface**: Matches the source IP address to the selected interface's network address.
 - **IPv4 address**: Matches the source IP address to the specified IP address or network. Use the format **IPv4_address[/netmask]**, or use **any** to match any IPv4 address.
 - **IPv6 address**: Matches the source IP address to the specified IP address or network. Use the format **IPv6_address[/prefix_length]**, or use **any** to match any IPv6 address.
 - **MAC address**: Matches the source MAC address to the specified MAC address.
11. Configure the destination address information:
 - a. Click to expand **Destination address**.
 - b. For **Type**, select one of the following:
 - **Zone**: Matches the destination IP address to the selected firewall zone. See [Firewall configuration](#) for more information about firewall zones.
 - **Interface**: Matches the destination IP address to the selected interface's network address.

- **IPv4 address:** Matches the destination IP address to the specified IP address or network. Use the format *IPv4_address/[netmask]*, or use **any** to match any IPv4 address.
 - **IPv6 address:** Matches the destination IP address to the specified IP address or network. Use the format *IPv6_address/[prefix_length]*, or use **any** to match any IPv6 address.
 - **Domain:** Matches the destination IP address to the specified domain names. To specify domains:
 - i. Click to expand **Domains**.
 - ii. Click the **+** to add a domain.
 - iii. For **Domain**, type the domain name.
 - iv. Repeat to add additional domains.
12. Click **Apply** to save the configuration and apply the change.
The **Apply** button is located at the top of the WebUI page. You may need to scroll to the top of the page to locate it.

Command line

1. Log into the AnywhereUSB Plus command line as a user with full Admin access rights.
Depending on your device configuration, you may be presented with an **Access selection menu**. Type **admin** to access the Admin CLI.
2. At the command line, type **config** to enter configuration mode:

```
> config
(config)>
```

3. Add a new routing policy:

```
(config)> add network route policy end
(config network route policy 0)>
```

New route policies are enabled by default. To disable:

```
(config network route policy 0)> enable false
(config network route policy 0)>
```

4. (Optional) Set the label that will be used to identify this route policy:

```
(config network route policy 0)> label "New route policy"
(config network route policy 0)>
```

5. Set the interface on the AnywhereUSB Plus device that will be used with this route policy:
 - a. Use the **?** to determine available interfaces:

```
(config network route policy 0)> interface ?
```

Interface: The network interface used to reach the destination. Packets that satisfy the matching criteria will be routed through this interface. If the interface has a gateway then it will be used as the next hop.

Format:

```
/network/interface/defaultip
/network/interface/defaultlinklocal
/network/interface/eth1
/network/interface/eth2
/network/interface/loopback
```

Current value:

```
(config network route policy 0)> interface
```

- b. Set the interface. For example:

```
(config network route policy 0)> interface /network/interface/eth1
(config network route policy 0)>
```

6. (Optional) Enable **exclusive** to configure the policy to drop packets that match the policy when the gateway interface is disconnected, rather than forwarded through other interfaces:

```
(config network route policy 0)> exclusive true
(config network route policy 0)>
```

7. Select the IP version:

```
(config network route policy 0)> ip_version value
(config network route policy 0)>
```

where *value* is one of **any**, **ipv4**, or **ipv6**.

8. Set the protocol:

```
(config network route policy 0)> protocol value
(config network route policy 0)>
```

where *value* is one of:

- **any**: All protocols are matched.
- **tcp**: Source and destination ports are matched:
 - a. Set the source port:

```
(config network route policy 0)> src_port value
(config network route policy 0)>
```

where *value* is the port number, or the keyword **any** to match any port as the source port.

- b. Set the destination port:

```
(config network route policy 0)> dst_port value
(config network route policy 0)>
```

where *value* is the port number, or the keyword **any** to match any port as the destination port.

- **udp**: Source and destination ports are matched:

- a. Set the source port:

```
(config network route policy 0)> src_port value
(config network route policy 0)>
```

where *value* is the port number, or the keyword **any** to match any port as the source port.

- b. Set the destination port:

```
(config network route policy 0)> dst_port value
(config network route policy 0)>
```

where *value* is the port number, or the keyword **any** to match any port as the destination port.

- **icmp**: The ICMP protocol is matched. Identify the ICMP type:

```
(config network route policy 0)> icmp_type value
(config network route policy 0)>
```

where *value* is the ICMP type and optional code, or set to **any** to match for any ICMP type.

9. Set the source address type:

```
(config network route policy 0)> src type value
(config network route policy 0)>
```

where *value* is one of:

- **zone**: Matches the source IP address to the selected firewall zone. Set the zone:

- a. Use the **?** to determine available zones:

```
(config network route policy 0)> src zone ?
```

Zone: Match the IP address to the specified firewall zone.

Format:

```
any
dynamic_routes
edge
external
internal
ipsec
loopback
setup
```

Default value: any

Current value: any

```
(config network route policy 0)> src zone
```

- b. Set the zone. For example:

```
(config network route policy 0)> src zone external
```

```
(config network route policy 0)>
```

See [Firewall configuration](#) for more information about firewall zones.

- **interface:** Matches the source IP address to the selected interface's network address.

Set the interface:

- a. Use the **?** to determine available interfaces:

```
(config network route policy 0)> src interface ?
```

Interface: The network interface.

Format:

```
/network/interface/defaultip
```

```
/network/interface/defaultlinklocal
```

```
/network/interface/eth1
```

```
/network/interface/eth2
```

```
/network/interface/loopback
```

Current value:

```
(config network route policy 0)> src interface
```

- b. Set the interface. For example:

```
(config network route policy 0)> src interface /network/interface/eth1
```

```
(config network route policy 0)>
```

- **address:** Matches the source IPv4 address to the specified IP address or network. Set the address that will be matched:

```
(config network route policy 0)> src address value
```

```
(config network route policy 0)>
```

where *value* uses the format **IPv4_address**[/*netmask*], or **any** to match any IPv4 address.

- **address6:** Matches the source IPv6 address to the specified IP address or network. Set the address that will be matched:

```
(config network route policy 0)> src address6 value
```

```
(config network route policy 0)>
```

where *value* uses the format **IPv6_address**[/*prefix_length*], or **any** to match any IPv6 address.

- **mac:** Matches the source MAC address to the specified MAC address. Set the MAC address to be matched:

```
(config network route policy 0)> src mac MAC_address
(config network route policy 0)>
```

10. Set the destination address type:

```
(config network route policy 0)> dst type value
(config network route policy 0)>
```

where *value* is one of:

- **zone:** Matches the destination IP address to the selected firewall zone. Set the zone:
 - Use the **?** to determine available zones:

```
(config network route policy 0)> dst zone ?
```

Zone: Match the IP address to the specified firewall zone.

Format:

```
any
dynamic_routes
edge
external
internal
ipsec
loopback
setup
```

Default value: any

Current value: any

```
(config network route policy 0)> dst zone
```

- Set the zone. For example:

```
(config network route policy 0)> dst zone external
(config network route policy 0)>
```

See [Firewall configuration](#) for more information about firewall zones.

- **interface:** Matches the destination IP address to the selected interface's network address. Set the interface:

- Use the **?** to determine available interfaces:

```
(config network route policy 0)> dst interface ?
```

Interface: The network interface.

Format:

```
/network/interface/defaultip
/network/interface/defaultlinklocal
/network/interface/eth1
/network/interface/eth2
```

```
/network/interface/loopback
Current value:
```

```
(config network route policy 0)> dst interface
```

- b. Set the interface. For example:

```
(config network route policy 0)> dst interface /network/interface/eth1
(config network route policy 0)>
```

- **address:** Matches the destination IPv4 address to the specified IP address or network. Set the address that will be matched:

```
(config network route policy 0)> dst address value
(config network route policy 0)>
```

where *value* uses the format **IPv4_address**[/*netmask*], or **any** to match any IPv4 address.

- **address6:** Matches the destination IPv6 address to the specified IP address or network. Set the address that will be matched:

```
(config network route policy 0)> dst address6 value
(config network route policy 0)>
```

where *value* uses the format **IPv6_address**[/*prefix_length*], or **any** to match any IPv6 address.

- **mac:** Matches the destination MAC address to the specified MAC address. Set the MAC address to be matched:

```
(config network route policy 0)> dst mac MAC_address
(config network route policy 0)>
```

11. Save the configuration and apply the change:

```
(config)> save
Configuration saved.
>
```

12. Type **exit** to exit the Admin CLI.

Depending on your device configuration, you may be presented with an **Access selection menu**. Type **quit** to disconnect from the device.

Routing services

Your AnywhereUSB Plus includes support for dynamic routing services and protocols. The following routing services are supported:

| Service or protocol | Information |
|---------------------|---|
| RIP | The IPv4 Routing Information Protocol (RIP) service supports RIPv2 (RFC2453) and RIPv1 (RFC1058). |
| RIPng | The IPv6 Routing Information Protocol (RIP) service supports RIPng (RFC2080). |
| OSPFv2 | The IPv4 Open Shortest Path First (OSPF) service supports OSPFv2 (RFC2328). |
| OSPFv3 | The IPv6 Open Shortest Path First (OSPF) service supports OSPFv3 (RFC2740). |
| BGP | The Border Gateway Protocol (BGP) service supports BGP-4 (RFC1771). |
| Babel | The IPv4 and IPv6 Babel service. |
| IS-IS | The IPv4 and IPv6 Intermediate System to Intermediate System (IS-IS) service. |

Configure routing services

Required configuration items

- Enable routing services.
- Enable and configure the types of routing services that will be used.

WebUI

1. Log into the AnywhereUSB Plus WebUI as a user with full Admin access rights.
2. On the menu, click **System**. Under **Configuration**, click **Device Configuration**.

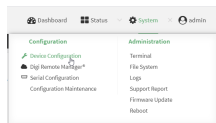

The **Configuration** window is displayed.

3. Click **Network > Routes > Routing services**.
4. Click **Enable**.

The default firewall zone setting, **Dynamic routes**, is specifically designed to work with routing services and should be left as the default.

5. Configure the routing services that will be used:
 - a. Click to expand a routing service.
 - b. **Enable** the routing service.
 - c. Complete the configuration of the routing service.
6. Click **Apply** to save the configuration and apply the change.

The **Apply** button is located at the top of the WebUI page. You may need to scroll to the top of the page to locate it.

Command line

1. Log into the AnywhereUSB Plus command line as a user with full Admin access rights. Depending on your device configuration, you may be presented with an **Access selection menu**. Type **admin** to access the Admin CLI.
2. At the command line, type **config** to enter configuration mode:

```
> config
(config)>
```

3. Enable routing services:

```
(config)> network route service enable true
(config)>
```

4. Configure routing services that will be used:

- a. Use the ? to display available routing services:

```
(config)> network route service ?
```

Routing services: Settings for dynamic routing services and protocols.

| Parameters | Current Value | |
|--------------------------|----------------|--------|
| enable | true | Enable |
| zone | dynamic_routes | Zone |
| Additional Configuration | | |
| babel | Babel | |
| bgp | BGP | |
| isis | IS-IS | |
| ospfv2 | OSPFv2 | |
| ospfv3 | OSPFv3 | |
| rip | RIP | |
| ripng | RIPng | |

```
(config)>
```

- b. Enable a routing service that will be used. For example, to enable the RIP service:

```
(config)> network route service rip enable true
(config)>
```

- c. Complete the configuration of the routing service. For example, use the ? to view the available parameters for the RIP service:

```
(config)> network route service rip ?
```

| Parameters | Current Value | |
|--------------------------|----------------------|------------|
| ecmp | false | Allow ECMP |
| enable | true | Enable |
| Additional Configuration | | |
| interface | Interfaces | |
| neighbour | Neighbours | |
| redis | Route redistribution | |
| timer | Timers | |

```
(config)>
```

5. Save the configuration and apply the change:

```
(config)> save
Configuration saved.
>
```

6. Type **exit** to exit the Admin CLI.

Depending on your device configuration, you may be presented with an **Access selection menu**. Type **quit** to disconnect from the device.

Show the routing table

To display the routing table:

WebUI

1. Log into the AnywhereUSB Plus WebUI as a user with full Admin access rights.
2. On the menu, click **System**. Under **Configuration**, click **Device Configuration**.

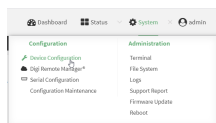

The **Configuration** window is displayed.

3. Click **Status > Routes**.

The **Network Routing** window is displayed.

4. Click **IPv4 Load Balance** to view IPv4 load balancing.
5. Click **IPv6 Load Balance** to view IPv6 load balancing.

Command line

1. Log into the AnywhereUSB Plus command line as a user with Admin access.

Depending on your device configuration, you may be presented with an **Access selection menu**. Type **admin** to access the Admin CLI.

2. At the Admin CLI prompt, type **show route**:

You can limit the display to only IPv4 entries by using **show route ipv4**, or to IPv6 entries by using **show route ipv6**. You can also display more information by adding the **verbose** option to the **show route** and **show route ip_type** commands.

3. Type **exit** to exit the Admin CLI.

Depending on your device configuration, you may be presented with an **Access selection menu**. Type **quit** to disconnect from the device.

Dynamic DNS

The Domain Name System (DNS) uses name servers to provide a mapping between computer-readable IP addresses and human-readable hostnames. This allows users to access websites and personal networks with easy-to-remember URLs. Unfortunately, IP addresses change frequently, invalidating these mappings when they do. Dynamic DNS has become the standard method of addressing this problem, allowing devices to update name servers with their new IP addresses.

By providing the AnywhereUSB Plus device with the domain name and credentials obtained from a dynamic DNS provider, the router can automatically update the remote nameserver whenever your WAN or public IP address changes.

Your AnywhereUSB Plus device supports a number of Dynamic DNS providers as well as the ability to provide a custom provider that is not included on the list of providers.

Configure dynamic DNS

This section describes how to configure dynamic DNS on a AnywhereUSB Plus device.

Required configuration items

- Add a new Dynamic DNS service.
- The interface that has its IP address registered with the Dynamic DNS provider.
- The name of a Dynamic DNS provider.
- The domain name that is linked to the interface's IP address.
- The username and password to authenticate with the Dynamic DNS provider.

Additional configuration items

- If the Dynamic DNS service provider is set to **custom**, identify the URL that should be used to update the IP address with the Dynamic DNS provider.
- The amount of time to wait to check if the interface's IP address needs to be updated.
- The amount of time to wait to force an update of the interface's IP address.
- The amount of time to wait for an IP address update to succeed before retrying the update.
- The number of times to retry a failed IP address update.

1. Log into the AnywhereUSB Plus WebUI as a user with full Admin access rights.
2. On the menu, click **System**. Under **Configuration**, click **Device Configuration**.

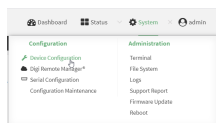

The **Configuration** window is displayed.

3. Click **Network > Dynamic DNS**.
4. Type a name for this Dynamic DNS instance in **Add Service** and click **+**

The Dynamic DNS configuration page displays.

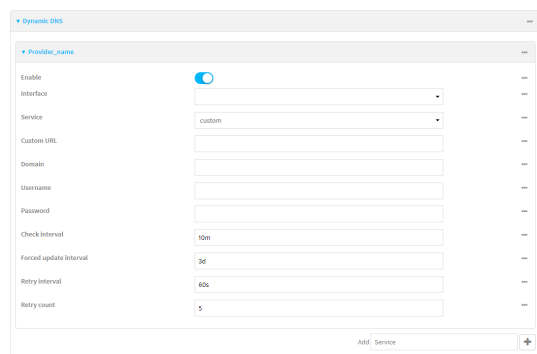

New Dynamic DNS configurations are enabled by default. To disable, click to toggle **Enable** to off.

5. For **Interface**, select the interface that has its IP address registered with the Dynamic DNS provider.
6. For **Service**, select the Dynamic DNS provider, or select **custom** to enter a custom URL for the Dynamic DNS provider.
7. If **custom** is selected for **Service**, type the **Custom URL** that should be used to update the IP address with the Dynamic DNS provider.
8. Type the **Domain** name that is linked to the interface's IP address.
9. Type the **Username** and **Password** used to authenticate with the Dynamic DNS provider.
10. (Optional) For **Check Interval**, type the amount of time to wait to check if the interface's IP address needs to be updated.

Allowed values are any number of weeks, days, hours, minutes, or seconds, and take the format **number{w|d|h|m|s}**.

For example, to set **Check interval** to ten minutes, enter **10m** or **600s**.

11. (Optional) For **Forced update interval**, type the amount of time to wait to force an update of the interface's IP address.

Allowed values are any number of weeks, days, hours, minutes, or seconds, and take the format **number{w|d|h|m|s}**.

For example, to set **Forced update interval** to ten minutes, enter **10m** or **600s**.

The setting for **Forced update interval** must be larger than the setting for **Check Interval**.

12. (Optional) For **Retry interval**, type the amount of time to wait for an IP address update to succeed before retrying the update.

Allowed values are any number of weeks, days, hours, minutes, or seconds, and take the format **number{w|d|h|m|s}**.

For example, to set **Retry interval** to ten minutes, enter **10m** or **600s**.

13. (Optional) For **Retry count**, type the number of times to retry a failed IP address update.

14. Click **Apply** to save the configuration and apply the change.

The **Apply** button is located at the top of the WebUI page. You may need to scroll to the top of the page to locate it.

Command line

1. Log into the AnywhereUSB Plus command line as a user with full Admin access rights. Depending on your device configuration, you may be presented with an **Access selection menu**. Type **admin** to access the Admin CLI.
2. At the command line, type **config** to enter configuration mode:

```
> config
(config)>
```

3. Add a new Dynamic DNS instance. For example, to add an instance named **new_ddns_instance**:

```
(config)> add network ddns new_ddns_instance
(config network ddns new_ddns_instance)>
```

New Dynamic DNS instances are enabled by default. To disable:

```
(config network ddns new_ddns_instance)> enable false
(config network ddns new_ddns_instance)>
```

4. Set the interface for the Dynamic DNS instance:
 - a. Use the **?** to determine available interfaces:

```
(config network ddns new_ddns_instance)> interface ?
```

Interface: The network interface from which to obtain the IP address to register with the dynamic DNS service.

Format:

defaultip
 defaultlinklocal
 eth1
 eth2
 loopback

Current value:

```
(config network ddns new_ddns_instance)> interface
```

- b. Set the interface. For example:

```
(config network ddns new_ddns_instance)> interface eth1
(config network ddns new_ddns_instance)>
```

5. Set the Dynamic DNS provider service:

- a. Use the **?** to determine available services:

```
(config network ddns new_ddns_instance)> service ?
```

Service: The provider of the dynamic DNS service.

Format:

custom
 3322.org
 changeip.com
 ddns.com.br
 dnssdynamic.org
 ...

Default value: custom

Current value: custom

```
(config network ddns new_ddns_instance)> service
```

- b. Set the service:

```
(config network ddns new_ddns_instance)> service service_name
(config network ddns new_ddns_instance)>
```

6. If **custom** is configured for **service**, set the custom URL that should be used to update the IP address with the Dynamic DNS provider:

```
(config network ddns new_ddns_instance)> custom url
(config network ddns new_ddns_instance)>
```

7. Set the domain name that is linked to the interface's IP address:

```
(config network ddns new_ddns_instance)> domain domain_name
(config network ddns new_ddns_instance)>
```

8. Set the username to authenticate with the Dynamic DNS provider:

```
(config network ddns new_ddns_instance)> username name
(config network ddns new_ddns_instance)>
```

9. Set the password to authenticate with the Dynamic DNS provider:

```
(config network ddns new_ddns_instance)> password pwd
(config network ddns new_ddns_instance)>
```

10. (Optional) Set the amount of time to wait to check if the interface's IP address needs to be updated:

```
(config network ddns new_ddns_instance)> check_interval value
(config network ddns new_ddns_instance)>
```

where *value* is any number of weeks, days, hours, minutes, or seconds, and takes the format **number{w|d|h|m|s}**.

For example, to set **check_interval** to ten minutes, enter either **10m** or **600s**:

```
(config network ddns new_ddns_instance)> check_interval 600s
(config network ddns new_ddns_instance)>
```

The default is **10m**.

11. (Optional) Set the amount of time to wait to force an update of the interface's IP address:

```
(config network ddns new_ddns_instance)> force_interval value
(config network ddns new_ddns_instance)>
```

where *value* is any number of weeks, days, hours, minutes, or seconds, and takes the format **number{w|d|h|m|s}**.

For example, to set **force_interval** to ten minutes, enter either **10m** or **600s**:

```
(config network ddns new_ddns_instance)> force_interval 600s
(config network ddns new_ddns_instance)>
```

The default is **3d**.

12. (Optional) Set the amount of time to wait for an IP address update to succeed before retrying the update:

```
(config network ddns new_ddns_instance)> retry_interval value
(config network ddns new_ddns_instance)>
```

where *value* is any number of weeks, days, hours, minutes, or seconds, and takes the format **number{w|d|h|m|s}**.

For example, to set **retry_interval** to ten minutes, enter either **10m** or **600s**:

```
(config network ddns new_ddns_instance)> retry_interval 600s
(config network ddns new_ddns_instance)>
```

The default is **60s**.

13. (Optional) Set the number of times to retry a failed IP address update:

```
(config network ddns new_ddns_instance)> retry_count value
(config network ddns new_ddns_instance)>
```

where *value* is any interger. The default is **5**.

14. Save the configuration and apply the change:

```
(config)> save
Configuration saved.
>
```

15. Type **exit** to exit the Admin CLI.

Depending on your device configuration, you may be presented with an **Access selection menu**. Type **quit** to disconnect from the device.

Virtual Router Redundancy Protocol (VRRP)

Virtual Router Redundancy Protocol (VRRP) is a standard for gateway device redundancy and failover that creates a "virtual router" with a floating IP address. Devices connected to the LAN then use this virtual router as their default gateway. Responsibility for the virtual router is assigned to one of the VRRP-enabled devices on a LAN (the "master router"), and this responsibility transparently fails over to backup VRRP devices if the master router fails. This prevents the default gateway from being a single point of failure, without requiring configuration of dynamic routing or router discovery protocols on every host.

Multiple AnywhereUSB Plus devices can be configured as VRRP devices and assigned a priority. The router with the highest priority will be used as the master router. If the master router fails, then the IP address of the virtual router is mapped to the backup device with the next highest priority. Each VRRP router is configured with a unique LAN IP address, and the same shared VRRP address.

Configure VRRP

This section describes how to configure VRRP on a AnywhereUSB device.

Required configuration items

- Enable VRRP.
- The interface used by VRRP.
- The Router ID that identifies the virtual router instance. The Router ID must be the same on all VRRP devices that participate in the same VRRP device pool.
- The VRRP priority of this device.
- The shared virtual IP address for the VRRP virtual router that devices connected to the LAN will use as their default gateway.

WebUI

1. Log into the AnywhereUSB Plus WebUI as a user with full Admin access rights.

- On the menu, click **System**. Under **Configuration**, click **Device Configuration**.

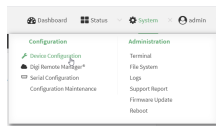

The **Configuration** window is displayed.

- Click **Network > VRRP**.
- For **Add VRRP instance**, type a name for the VRRP instance and click **+**

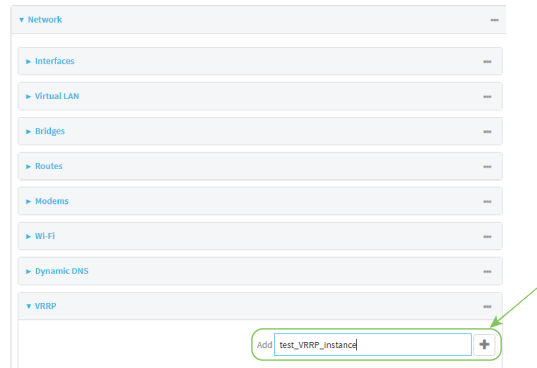

The new VRRP instance configuration is displayed.

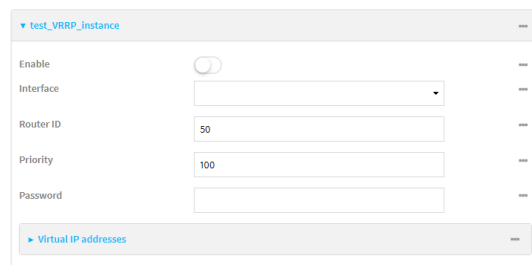

- Click **Enable**.
- For **Interface**, select the interface on which this VRRP instance should run.
- For **Router ID** field, type the ID of the virtual router instance. The Router ID must be the same on all VRRP devices that participate in the same VRRP device pool. Allowed values are from **1** and **255**, and it is configured to **50** by default.
- For **Priority**, type the priority for this router in the group. The router with the highest priority will be used as the master router. If the master router fails, then the IP address of the virtual router is mapped to the backup device with the next highest priority. If this device's actual IP address is being used as the virtual IP address of the VRRP pool, then the priority of this device should be set to **255** . Allowed values are from **1** and **255**, and it is configured to **100** by default.
- (Optional) For **Password**, type a password that will be used to authenticate this VRRP router with VRRP peers. If the password length exceeds 8 characters, it will be truncated to 8 characters.

10. Configure the virtual IP addresses associated with this VRRP instance:
 - a. Click to expand **Virtual IP addresses**.
 - b. Click  to add a virtual IP address.

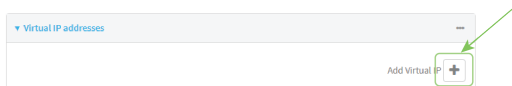

- c. For **Virtual IP**, type the IPv4 or IPv6 address for a virtual IP of this VRRP instance.
 - d. (Optional) Repeat to add additional virtual IPs.
11. Click **Apply** to save the configuration and apply the change.
 The **Apply** button is located at the top of the WebUI page. You may need to scroll to the top of the page to locate it.

Command line

1. Log into the AnywhereUSB Plus command line as a user with full Admin access rights.
 Depending on your device configuration, you may be presented with an **Access selection menu**. Type **admin** to access the Admin CLI.
2. At the command line, type **config** to enter configuration mode:

```
> config
(config)>
```

3. Add a VRRP instance. For example:

```
(config)> add network vrrp new_vrrp_instance
(config network vrrp new_vrrp_instance)>
```

4. Enable the VRRP instance:

```
(config network vrrp new_vrrp_instance)> enable true
(config network vrrp new_vrrp_instance)>
```

5. Set the interface on which this VRRP instance should run:

- a. Use the **?** to determine available interfaces:

```
(config network vrrp new_vrrp_instance)> interface ?
```

Interface: The network interface to communicate with VRRP peers on and listen for traffic to virtual IP addresses.

Format:

```
/network/interface/defaultip
/network/interface/defaultlinklocal
```

```

/network/interface/eth1
/network/interface/eth2
/network/interface/loopback
Current value:

```

```
(config network vrrp new_vrrp_instance)> interface
```

- b. Set the interface. For example:

```

(config network vrrp new_vrrp_instance)> interface /network/interface/eth1
(config network vrrp new_vrrp_instance)>

```

6. Set the router ID. The Router ID must be the same on all VRRP devices that participate in the same VRRP device pool. Allowed values are from **1** and **255**, and it is configured to **50** by default.

```

(config network vrrp new_vrrp_instance)> router_id int
(config network vrrp new_vrrp_instance)>

```

7. Set the priority for this router in the group. The router with the highest priority will be used as the master router. If the master router fails, then the IP address of the virtual router is mapped to the backup device with the next highest priority. If this device's actual IP address is being used as the virtual IP address of the VRRP pool, then the priority of this device should be set to **255**. Allowed values are from **1** and **255**, and it is configured to **100** by default.

```

(config network vrrp new_vrrp_instance)> priority int
(config network vrrp new_vrrp_instance)>

```

8. (Optional) Set a password that will be used to authenticate this VRRP router with VRRP peers. If the password length exceeds 8 characters, it will be truncated to 8 characters.

```

(config network vrrp new_vrrp_instance)> password pwd
(config network vrrp new_vrrp_instance)>

```

9. Add a virtual IP address associated with this VRRP instance. This can be an IPv4 or IPv6 address.

```

(config network vrrp new_vrrp_instance)> add virtual_address end ip_address
(config network vrrp new_vrrp_instance)>

```

Additional virtual IP addresses can be added by repeating this step with different values for *ip_address*.

10. Save the configuration and apply the change:

```

(config network vrrp new_vrrp_instance)> save
Configuration saved.
>

```

11. Type **exit** to exit the Admin CLI.

Depending on your device configuration, you may be presented with an **Access selection menu**. Type **quit** to disconnect from the device.

Show VRRP status and statistics

This section describes how to display VRRP status and statistics for a AnywhereUSB device. VRRP status is available from the Web UI only.

WebUI

1. Log into the AnywhereUSB Plus WebUI as a user with full Admin access rights.
2. On the menu, click **System**. Under **Configuration**, click **Device Configuration**.

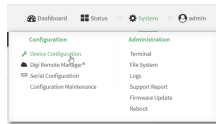

The **Configuration** window is displayed.

3. Click **Status > VRRP**.

The **Virtual Router Redundancy Protocol** window is displayed.

| Virtual Router Redundancy Protocol | | | | |
|------------------------------------|------------|----------------------------|------------|----------------------------|
| VRRP Instance | IPv4 State | Time in current IPv4 State | IPv6 State | Time in current IPv6 State |
| 1 | Master | 0 minutes | N/A | 0 |

Virtual Private Networks (VPN)

Virtual Private Networks (VPNs) are used to securely connect two private networks together so that devices can connect from one network to the other using secure channels.

This chapter contains the following topics:

| | |
|---|-----|
| IPsec | 333 |
| OpenVPN | 365 |
| Generic Routing Encapsulation (GRE) | 395 |

IPsec

IPsec is a suite of protocols for creating a secure communication link—an IPsec tunnel—between a host and a remote IP network or between two IP networks across a public network such as the Internet.

IPsec data protection

IPsec protects the data being sent across a public network by providing the following:

Data origin authentication

Authentication of data to validate the origin of data when it is received.

Data integrity

Authentication of data to ensure it has not been modified during transmission.

Data confidentiality

Encryption of data sent across the IPsec tunnel to ensure that an unauthorized device cannot read the data.

Anti-Replay

Authentication of data to ensure an unauthorized device has not injected it into the IPsec tunnel.

IPsec modes

IPsec can run in two different modes: **Tunnel** and **Transport**.

Tunnel

The entire IP packet is encrypted and/or authenticated and then encapsulated as the payload in a new IP packet.

Transport

Only the payload of the IP packet is encrypted and/or authenticated. The IP header is left untouched. This mode has limitations when using an authentication header, because the IP addresses in the IP header cannot be translated (for example, with Network Address Translation (NAT), as it would invalidate the authentication hash value).

Internet Key Exchange (IKE) settings

IKE is a key management protocol that allows IPsec to negotiate the security associations (SAs) that are used to create the secure IPsec tunnel. Both IKEv1 and IKEv2 are supported.

SA negotiations are performed in two phases, known as **phase 1** and **phase 2**.

Phase 1

In phase 1, IKE creates a secure authenticated communication channel between the device and the peer (the remote device which is at the other end of the IPsec tunnel) using the configured pre-shared key and the Diffie-Hellman key exchange. This creates the IKE SAs that are used to encrypt further IKE communications.

For IKEv1, there are two modes for the phase 1 negotiation: **Main mode** and **Aggressive mode**. IKEv2 does not use these modes.

Main mode

Main mode is the default mode. It is slower than aggressive mode, but more secure, in that all sensitive information sent between the device and its peer is encrypted.

Aggressive mode

Aggressive mode is faster than main mode, but is not as secure as main mode, because the device and its peer exchange their IDs and hash information in clear text instead of being encrypted.

Aggressive mode is usually used when one or both of the devices have a dynamic external IP address.

Phase 2

In phase 2, IKE negotiates the SAs for IPsec. This creates two unidirectional SAs, one for each direction. Once the phase 2 negotiation is complete, the IPsec tunnel should be fully functional.

IPsec and IKE renegotiation

To reduce the chances of an IPsec tunnel being compromised, the IPsec SAs and IKE SA are renegotiated at a regular interval. This results in different encryption keys being used in the IPsec tunnel.

Authentication

Client authentication

XAUTH (extended authentication) pre-shared key authentication mode provides additional security by using client authentication credentials in addition to the standard pre-shared key. The AnywhereUSB Plus device can be configured to authenticate with the remote peer as an XAUTH client.

RSA Signatures

With RSA signatures authentication, the AnywhereUSB Plus device uses a private RSA key to authenticate with a remote peer that is using a corresponding public key.

Certificate-based Authentication

X.509 certificate-based authentication makes use of private keys on both the server and client which are secured and never shared. Both the server and client have a certificate which is generated with their respective private key and signed by a Certificate Authority (CA).

The AnywhereUSB Plus implementation of IPsec can be configured to use X.509 certificate-based authentication using the private keys and certificates, along with a root CA certificate from the signing authority and, if available, a Certificate Revocation List (CRL).

Configure an IPsec tunnel

Configuring an IPsec tunnel with a remote device involves configuring the following items:

Required configuration items

- **IPsec tunnel configuration items:**
 - The mode: either tunnel or transport.
 - Enable the IPsec tunnel.
 - The IPsec tunnel is enabled by default.
 - The firewall zone of the IPsec tunnel.
 - The authentication type and pre-shared key or other applicable keys and certificates.
 - The local endpoint type and ID values, and the remote endpoint host and ID values.

- **IKE configuration items**
 - The IKE version, either IKEv1 or IKEv2.
 - Whether to initiate a key exchange or wait for an incoming request.
 - The IKE mode, either main aggressive.
 - The IKE authentication protocol to use for the IPsec tunnel negotiation during phase 1 and phase 2.
 - The IKE encryption protocol to use for the IPsec tunnel negotiation during phase 1 and phase 2.
 - The IKE Diffie-Hellman group to use for the IPsec tunnel negotiation during phase 1 and phase 2.
- Enable dead peer detection and configure the delay and timeout.
- Destination networks that require source NAT.
- Active recovery configuration. See [Configure SureLink active recovery for IPsec](#) for information about IPsec active recovery.

Additional configuration items

The following additional configuration settings are not typically configured to get an IPsec tunnel working, but can be configured as needed:

- Determine whether the device should use UDP encapsulation even when it does not detect that NAT is being used.
- If using IPsec failover, identify the primary tunnel during configuration of the backup tunnel.
- The Network Address Translation (NAT) keep alive time.
- The protocol, either Encapsulating Security Payload (ESP) or Authentication Header (AH).
- The management priority for the IPsec tunnel interface. The active interface with the highest management priority will have its address reported as the preferred contact address for central management and direct device access.
- Enable XAUTH client authentication, and the username and password to be used to authenticate with the remote peer.
- Enable Mode-configuration (MODECFG) to receive configuration information, such as the private IP address, from the remote peer.
- Disable the padding of IKE packets. This should normally not be done except for compatibility purposes.
- Destination networks that require source NAT.
- **Tunnel and key renegotiating**
 - The lifetime of the IPsec tunnel before it is renegotiated.
 - The amount of time before the IKE phase 1 lifetime expires.
 - The amount of time before the IKE phase 2 lifetime expires
 - The lifetime margin, a randomizing amount of time before the IPsec tunnel is renegotiated.

WebUI

1. Log into the AnywhereUSB Plus WebUI as a user with full Admin access rights.
2. On the menu, click **System**. Under **Configuration**, click **Device Configuration**.

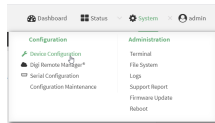

The **Configuration** window is displayed.

3. Click **VPN > IPsec**.
4. (Optional) Change the **NAT keep alive time**.

Allowed values are any number of weeks, days, hours, minutes, or seconds, and take the format **number{w|d|h|m|s}**.

For example, to set **NAT keep alive time** to ten minutes, enter **10m** or **600s**.

The default is 40 seconds.

5. Click to expand **Tunnels**.
6. For **Add IPsec tunnel**, type a name for the tunnel and click \oplus

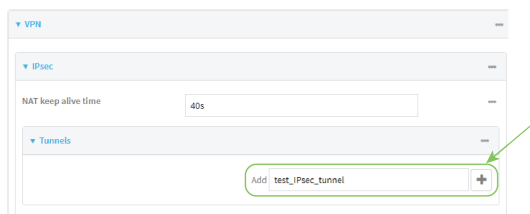

The new IPsec tunnel configuration is displayed.

7. The IPsec tunnel is enabled by default. To disable, click **Enable**.
8. (Optional) The **Preferred tunnel** option allows you to configure IPsec failover behavior. When configuring a backup IPsec tunnel, for **Preferred tunnel**, select the primary IPsec tunnel. This instructs the backup tunnel to only start when the primary tunnel is determined to have failed. It will continue to operate until the preferred tunnel returns to full operational status.
When configuring the primary tunnel, and when configuring tunnels that will not fail over to a backup tunnel, leave this option blank.
9. (Optional) Enable **Force UDP encapsulation** to force the tunnel to use UDP encapsulation even when it does not detect that NAT is being used.
10. For **Zone**, select the firewall zone for the IPsec tunnel. Generally this should be left at the default of **IPsec**.
11. Select the Mode, either:
 - **Tunnel**: The entire IP packet is encrypted and/or authenticated and then encapsulated as the payload in a new IP packet.
 - **Transport**: Only the payload of the IP packet is encrypted and/or authenticated. The IP header is unencrypted.
12. Select the **Protocol**, either:
 - **ESP** (Encapsulating Security Payload): Provides encryption as well as authentication and integrity.
 - **AH** (Authentication Header): Provides authentication and integrity only.

13. Click to expand **Authentication**.

a. For **Authentication type**, select one of the following:

- **Pre-shared key:** Uses a pre-shared key (PSK) to authenticate with the remote peer.
 - i. Type the **Pre-shared key**.
- **RSA signature:** Uses a private RSA key to authenticate with the remote peer.
 - i. For **Private key**, paste the device's private RSA key in PEM format.
 - ii. Type the **Private key passphrase** that is used to decrypt the private key. Leave blank if the private key is not encrypted.
 - iii. For **Peer public key**, paste the peer's public RSA key in PEM format.
- **X.509 certificate:** Uses private key and X.509 certificates to authenticate with the remote peer.
 - i. For **Private key**, paste the device's private RSA key in PEM format.
 - ii. Type the **Private key passphrase** that is used to decrypt the private key. Leave blank if the private key is not encrypted.
 - iii. For **Certificate**, paste the local X.509 certificate in PEM format.
 - iv. For Peer verification, select either:
 - **Peer certificate:** For **Peer certificate**, paste the peer's X.509 certificate in PEM format.
 - **Certificate Authority:** For **Certificate Authority chain**, paste the Certificate Authority (CA) certificates. These must include all peer certificates in the chain up to the root CA certificate, in PEM format.

14. (Optional) For **Management Priority**, set the priority for this IPsec tunnel.

15. (Optional) To configure the device to connect to its remote peer as an XAUTH client:

a. Click to expand **XAUTH client**.

b. Click **Enable**.c. Type the **Username** and **Password** that the device will use to authenticate as an XAUTH client with the peer.16. (Optional) Click **Enable MODECFG client** to receive configuration information, such as the private IP address, from the remote peer.

17. Click to expand **Local endpoint**.
 - a. For **Type**, select either:
 - **Default route**: Uses the same network interface as the default route.
 - **Interface**: Select the **Interface** to be used as the local endpoint.
 - b. Click to expand **ID**.
 - i. Select the ID type:
 - **Auto**: The ID will be automatically determined from the value of the tunnels endpoints.
 - **Raw**: Enter an ID and have it passed unmodified to the underlying IPsec stack. For **Raw ID value**, type the ID that will be passed.
 - **Any**: Any ID will be accepted.
 - **IPv4**: The ID will be interpreted as an IP address and sent as an ID_IPV4_ADDR IKE identity. For **IPv4 ID value**, type an IPv4 formatted ID. This can be a fully-qualified domain name or an IPv4 address.
 - **IPv6**: The ID will be interpreted as an IP address and sent as an ID_IPV6_ADDR IKE identity. For **IPv6 ID value**, type an IPv6 formatted ID. This can be a fully-qualified domain name or an IPv6 address.
 - **RFC822/Email**: The ID will be interpreted as an RFC822 (email address). For **RFC822 ID value**, type the ID in internet email address format.
 - **FQDN**: The ID will be interpreted as FQDN (Fully Qualified Domain Name) and sent as an ID_FQDN IKE identity. For **FQDN ID value**, type the ID as an FQDN.
 - **KeyID**: The ID will be interpreted as a Key ID and sent as an ID_KEY_ID IKE identity. For **KEYID ID value**, type the key ID.
18. Click to expand **Remote endpoint**.
 - a. For **Hostname**, select either a hostname or IP address. If your device is not configured to initiate the IPsec connection (see **IKE > Initiate connection**), you can also use the keyword **any**, which means that the hostname is dynamic or unknown.
 - b. Click to expand **ID**.
 - i. Select the ID type:
 - **Auto**: The ID will be automatically determined from the value of the tunnels endpoints.
 - **Raw**: Enter an ID and have it passed unmodified to the underlying IPsec stack. For **Raw ID value**, type the ID that will be passed.
 - **Any**: Any ID will be accepted.
 - **IPv4**: The ID will be interpreted as an IPv4 address and sent as an ID_IPV4_ADDR IKE identity. For **IPv4 ID value**, type an IPv4 formatted ID. This can be a fully-qualified domain name or an IPv4 address.

- **IPv6:** The ID will be interpreted as an IPv6 address and sent as an ID_IPV6_ADDR IKE identity.
For **IPv6 ID value**, type an IPv6 formatted ID. This can be a fully-qualified domain name or an IPv6 address.
- **RFC822/Email:** The ID will be interpreted as an RFC822 (email address).
For **RFC822 ID value**, type the ID in internet email address format.
- **FQDN:** The ID will be interpreted as FQDN (Fully Qualified Domain Name) and sent as an ID_FQDN IKE identity.
For **FQDN ID value**, type the ID as an FQDN.
- **KeyID:** The ID will be interpreted as a Key ID and sent as an ID_KEY_ID IKE identity.
For **KEYID ID value**, type the key ID.

19. Click to expand **Policies**.

Policies define the network traffic that will be encapsulated by this tunnel.

- a. Click  to create a new policy.

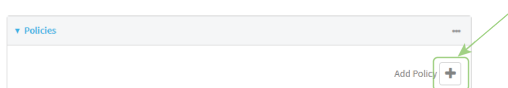

The new policy configuration is displayed.

- b. Click to expand **Local network**.

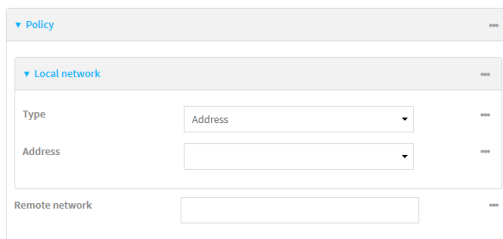

- c. For **Type**, select one of the following:

- **Address:** The address of a local network interface.
For **Address**, select the appropriate interface.
- **Network:** The subnet of a local network interface.
For **Address**, select the appropriate interface.
- **Custom network:** A user-defined network.
For **Custom network**, enter the IPv4 address and optional netmask. The keyword **any** can also be used.
- **Request a network:** Requests a network from the remote peer.

- d. For **Remote network**, enter the IP address and optional netmask of the remote network. The keyword **any** can also be used. .

20. Click to expand **IKE**.

- IKE version:** IKEv1
- Initiate connection:**
- Mode:** Main mode
- Enable padding:**
- Phase 1 lifetime:** 3h
- Phase 2 lifetime:** 1h
- Lifetime margin:** 9m
- Phase 1 Proposals:** (expandable)
- Phase 2 Proposals:** (expandable)

- For **IKE version**, select either IKEv1 or IKEv2. This setting must match the peer's IKE version.
- Initiate connection** instructs the device to initiate the key exchange, rather than waiting for an incoming request. This must be disabled if **Remote endpoint** > **Hostname** is set to **any**.
- For **Mode**, select either **Main mode** or **Aggressive mode**.
- For **Enable padding**, click to disable the padding of IKE packets. This should normally not be disabled except for compatibility purposes.
- For **Phase 1 lifetime**, enter the amount of time that the IKE security association expires after a successful negotiation and must be re-authenticated.
Allowed values are any number of weeks, days, hours, minutes, or seconds, and take the format **number{w|d|h|m|s}**.
For example, to set **Phase 1 lifetime** to ten minutes, enter **10m** or **600s**.
- For **Phase 2 lifetime**, enter the amount of time that the IKE security association expires after a successful negotiation and must be rekeyed.
Allowed values are any number of weeks, days, hours, minutes, or seconds, and take the format **number{w|d|h|m|s}**.
For example, to set **Phase 2 lifetime** to ten minutes, enter **10m** or **600s**.
- For **Lifetime margin**, enter a randomizing amount of time before the IPsec tunnel is renegotiated.
Allowed values are any number of weeks, days, hours, minutes, or seconds, and take the format **number{w|d|h|m|s}**.
For example, to set **Lifetime margin** to ten minutes, enter **10m** or **600s**.
- Click to expand **Phase 1 Proposals**.
 - Click to create a new phase 1 proposal.
 - For **Cipher**, select the type of encryption.
 - For **Hash**, select the type of hash to use to verify communication integrity.
 - For **Diffie-Hellman group**, select the type of Diffie-Hellman group to use for key exchange.
 - You can add additional Phase 1 proposals by clicking next to **Add Phase 1 Proposal**.

- i. Click to expand **Phase 2 Proposals**.
 - i. Click  to create a new phase 2 proposal.
 - ii. For **Cipher**, select the type of encryption.
 - iii. For **Hash**, select the type of hash to use to verify communication integrity.
 - iv. For **Diffie-Hellman group**, select the type of Diffie-Hellman group to use for key exchange.
 - v. You can add additional Phase 2 proposals by clicking  next to **Add Phase 2 Proposal**.
21. (Optional) Click to expand **Dead peer detection**. Dead peer detection is enabled by default. Dead peer detection uses periodic IKE transmissions to the remote endpoint to detect whether tunnel communications have failed, allowing the tunnel to be automatically restarted when failure occurs.
 - a. To enable or disable dead peer detection, click **Enable**.
 - b. For **Delay**, type the number of seconds between transmissions of dead peer packets. Dead peer packets are only sent when the tunnel is idle.
 - c. For **Timeout**, type the number of seconds to wait for a response from a dead peer packet before assuming the tunnel has failed.
22. (Optional) Click to expand **NAT** to create a list of destination networks that require source NAT.
 - a. Click  next to **Add NAT destination**.
 - b. For **Destination network**, type the IPv4 address and optional netmask of a destination network that requires source NAT. You can also use **any**, meaning that any destination network connected to the tunnel will use source NAT.
23. See [Configure SureLink active recovery for IPsec](#) for information about IPsec **Active recovery**.
24. Click **Apply** to save the configuration and apply the change.
The **Apply** button is located at the top of the WebUI page. You may need to scroll to the top of the page to locate it.

Command line

1. Log into the AnywhereUSB Plus command line as a user with full Admin access rights.
Depending on your device configuration, you may be presented with an **Access selection menu**. Type **admin** to access the Admin CLI.
2. At the command line, type **config** to enter configuration mode:

```
> config
(config)>
```

3. Add an IPsec tunnel. For example, to add an IPsec tunnel named **ipsec_example**:

```
(config)> add vpn ipsec tunnel ipsec_example
(config vpn ipsec tunnel ipsec_example)>
```

The IPsec tunnel is enabled by default. To disable:

```
(config vpn ipsec tunnel ipsec_example)> enable false
(config vpn ipsec tunnel ipsec_example)>
```

4. (Optional) Configure the device to serve as a backup IPsec tunnel.

When configuring a backup IPsec tunnel the **ipsec_failover** parameter instructs the backup tunnel to only start when the primary tunnel is determined to have failed. It will continue to operate until the preferred tunnel returns to full operational status.

When configuring the primary tunnel, and when configuring tunnels that will not fail over to a backup tunnel, do not set this parameter.

- a. Use the **?** to view a list of available tunnels:

```
(config vpn ipsec tunnel ipsec_example)> ipsec_failover ?
```

Preferred tunnel: This tunnel will not start until the preferred tunnel has failed. It will continue to operate until the preferred tunnel returns to full operation status.

Format:

primary_ipsec_tunnel

Optional: yes

Current value:

```
(config vpn ipsec tunnel ipsec_example)> ipsec_failover
```

- b. Set the primary IPsec tunnel:

```
(config vpn ipsec tunnel ipsec_example)> ipsec_failover primary_ipsec_tunnel
(config vpn ipsec tunnel ipsec_example)>
```

5. (Optional) Set the tunnel to use UDP encapsulation even when it does not detect that NAT is being used:

```
(config vpn ipsec tunnel ipsec_example)> force_udp_encap true
(config vpn ipsec tunnel ipsec_example)>
```

6. Set the firewall zone for the IPsec tunnel. Generally this should be left at the default of **ipsec**.

```
(config vpn ipsec tunnel ipsec_example)> zone zone
(config vpn ipsec tunnel ipsec_example)>
```

To view a list of available zones:

```
(config vpn ipsec tunnel ipsec_example)> zone ?
```

Zone: The firewall zone assigned to this IPsec tunnel. This can be used by packet filtering rules and access control lists to restrict network traffic on this tunnel.

Format:

```
any
dynamic_routes
edge
external
internal
ipsec
loopback
setup
```

Default value: ipsec

Current value: ipsec

```
(config vpn ipsec tunnel ipsec_example)>
```

7. Set the mode:

```
(config vpn ipsec tunnel ipsec_example)> mode mode
(config vpn ipsec tunnel ipsec_example)>
```

where *mode* is either:

- **tunnel**: The entire IP packet is encrypted and/or authenticated and then encapsulated as the payload in a new IP packet.
- **transport**: Only the payload of the IP packet is encrypted and/or authenticated. The IP header is unencrypted.

The default is **tunnel**.

8. Set the protocol:

```
(config vpn ipsec tunnel ipsec_example)> type protocol
(config vpn ipsec tunnel ipsec_example)>
```

where *protocol* is either:

- **esp** (Encapsulating Security Payload): Provides encryption as well as authentication and integrity.
- **ah** (Authentication Header): Provides authentication and integrity only.

The default is **esp**.

9. (Optional) Set the management priority for this IPsec tunnel:

```
(config vpn ipsec tunnel ipsec_example)> mgmt value
(config vpn ipsec tunnel ipsec_example)>
```

where *value* is any interger between **0** and **1000**.

10. Set the authentication type:

```
(config vpn ipsec tunnel ipsec_example)> auth type value
(config vpn ipsec tunnel ipsec_example)>
```

where *value* is one of:

- **secret:** Uses a pre-shared key (PSK) to authenticate with the remote peer.

- a. Set the pre-shared key:

```
(config vpn ipsec tunnel ipsec_example)> auth secret key
(config vpn ipsec tunnel ipsec_example)>
```

- **rsasig:** Uses a private RSA key to authenticate with the remote peer.

- a. For the **private_key** parameter, paste the device's private RSA key in PEM format:

```
(config vpn ipsec tunnel ipsec_example)> auth private_key key
(config vpn ipsec tunnel ipsec_example)>
```

- b. Set the private key passphrase that is used to decrypt the private key. Leave blank if the private key is not encrypted.

```
(config vpn ipsec tunnel ipsec_example)> auth private_key_passphrase passphrase
(config vpn ipsec tunnel ipsec_example)>
```

- c. For the **peer_public_key** parameter, paste the peer's public RSA key in PEM format:

```
(config vpn ipsec tunnel ipsec_example)> auth peer_public_key key
(config vpn ipsec tunnel ipsec_example)>
```

- **x509:** Uses private key and X.509 certificates to authenticate with the remote peer.

- a. For the **private_key** parameter, paste the device's private RSA key in PEM format:

```
(config vpn ipsec tunnel ipsec_example)> auth private_key key
(config vpn ipsec tunnel ipsec_example)>
```

- b. Set the private key passphrase that is used to decrypt the private key. Leave blank if the private key is not encrypted.

```
(config vpn ipsec tunnel ipsec_example)> auth private_key_passphrase passphrase
(config vpn ipsec tunnel ipsec_example)>
```

- c. For the **cert** parameter, paste the local X.509 certificate in PEM format:

```
(config vpn ipsec tunnel ipsec_example)> auth cert certificate
(config vpn ipsec tunnel ipsec_example)>
```

- d. Set the method for verifying the peer's X.509 certificate:

```
(config vpn ipsec tunnel ipsec_example)> auth peer_verify value
(config vpn ipsec tunnel ipsec_example)>
```

where *value* is either:

- **cert**: Uses the peer's X.509 certificate in PEM format for verification.
 - For the **peer_cert** parameter, paste the peer's X.509 certificate in PEM format:

```
(config vpn ipsec tunnel ipsec_example)> auth peer_cert certificate
(config vpn ipsec tunnel ipsec_example)>
```

- **ca**: Uses the Certificate Authority chain for verification.
 - For the **ca_cert** parameter, paste the Certificate Authority (CA) certificates. These must include all peer certificates in the chain up to the root CA certificate, in PEM format.

```
(config vpn ipsec tunnel ipsec_example)> auth ca_cert cert_chain
(config vpn ipsec tunnel ipsec_example)>
```

11. (Optional) Configure the device to connect to its remote peer as an XAUTH client:

- a. Enable XAUTH client functionality:

```
(config vpn ipsec tunnel ipsec_example)> xauth_client enable true
(config vpn ipsec tunnel ipsec_example)>
```

- b. Set the XAUTH client username:

```
(config vpn ipsec tunnel ipsec_example)> xauth_client username name
(config vpn ipsec tunnel ipsec_example)>
```

- c. Set the XAUTH client password:

```
(config vpn ipsec tunnel ipsec_example)> xauth_client password pwd
(config vpn ipsec tunnel ipsec_example)>
```

12. (Optional) Enable MODECFG client functionality:

MODECFG client functionality configures the device to receive configuration information, such as the private IP address, from the remote peer.

- a. Enable MODECFG client functionality:

```
(config vpn ipsec tunnel ipsec_example)> modecfg_client enable true
(config vpn ipsec tunnel ipsec_example)>
```

13. Configure the local endpoint:

- a. Set the method for determining the local network interface:

```
(config vpn ipsec tunnel ipsec_example)> local type value
(config vpn ipsec tunnel ipsec_example)>
```

where *value* is either:

- **defaultroute**: Uses the same network interface as the default route.
- **interface**: Select the **Interface** to be used as the local endpoint.

b. Set the ID type:

```
(config vpn ipsec tunnel ipsec_example)> local id type value
(config vpn ipsec tunnel ipsec_example)>
```

where *value* is one of:

- **auto**: The ID will be automatically determined from the value of the tunnels endpoints.
- **raw**: Enter an ID and have it passed unmodified to the underlying IPsec stack.
Set the unmodified ID that will be passed:

```
(config vpn ipsec tunnel ipsec_example)> local id raw_id id
(config vpn ipsec tunnel ipsec_example)>
```

- **any**: Any ID will be accepted.
- **ipv4**: The ID will be interpreted as an IPv4 address and sent as an ID_IPV4_ADDR IKE identity.
Set an IPv4 formatted ID. This can be a fully-qualified domain name or an IPv4 address.

```
(config vpn ipsec tunnel ipsec_example)> local id ipv4_id id
(config vpn ipsec tunnel ipsec_example)>
```

- **ipv6**: The ID will be interpreted as an IPv6 address and sent as an ID_IPV6_ADDR IKE identity.
Set an IPv6 formatted ID. This can be a fully-qualified domain name or an IPv6 address.

```
(config vpn ipsec tunnel ipsec_example)> local id ipv6_id id
(config vpn ipsec tunnel ipsec_example)>
```

- **rfc822**: The ID will be interpreted as an RFC822 (email address).
Set the ID in internet email address format:

```
(config vpn ipsec tunnel ipsec_example)> local id rfc822_id id
(config vpn ipsec tunnel ipsec_example)>
```

- **fqdn**: The ID will be interpreted as FQDN (Fully Qualified Domain Name) and sent as an ID_FQDN IKE identity.
Set the ID as an FQDN:

```
(config vpn ipsec tunnel ipsec_example)> local id rfc822_id id
(config vpn ipsec tunnel ipsec_example)>
```

- **keyid**: The ID will be interpreted as a Key ID and sent as an ID_KEY_ID IKE identity.

Set the key ID:

```
(config vpn ipsec tunnel ipsec_example)> local id keyid_id id
(config vpn ipsec tunnel ipsec_example)>
```

14. Configure the remote endpoint:

- a. Set the hostname or IP address of the remote endpoint:

```
(config vpn ipsec tunnel ipsec_example)> remote hostname value
(config vpn ipsec tunnel ipsec_example)>
```

If your device is not configured to initiate the IPsec connection (see [ike initiate](#)), you can also use the keyword **any**, which means that the hostname is dynamic or unknown.

- b. Set the ID type:

```
(config vpn ipsec tunnel ipsec_example)> remote id type value
(config vpn ipsec tunnel ipsec_example)>
```

where *value* is one of:

- **auto**: The ID will be automatically determined from the value of the tunnels endpoints.
- **raw**: Enter an ID and have it passed unmodified to the underlying IPsec stack.
Set the unmodified ID that will be passed:

```
(config vpn ipsec tunnel ipsec_example)> remote id raw_id id
(config vpn ipsec tunnel ipsec_example)>
```

- **any**: Any ID will be accepted.
- **ipv4**: The ID will be interpreted as an IPv4 address and sent as an ID_IPV4_ADDR IKE identity.
Set an IPv4 formatted ID. This can be a fully-qualified domain name or an IPv4 address.

```
(config vpn ipsec tunnel ipsec_example)> remote id ipv4_id id
(config vpn ipsec tunnel ipsec_example)>
```

- **ipv6**: The ID will be interpreted as an IPv6 address and sent as an ID_IPV6_ADDR IKE identity.
Set an IPv6 formatted ID. This can be a fully-qualified domain name or an IPv6 address.

```
(config vpn ipsec tunnel ipsec_example)> remote id ipv6_id id
(config vpn ipsec tunnel ipsec_example)>
```

- **rfc822**: The ID will be interpreted as an RFC822 (email address).

Set the ID in internet email address format:

```
(config vpn ipsec tunnel ipsec_example)> remote id rfc822_id id
(config vpn ipsec tunnel ipsec_example)>
```

- **fqdn**: The ID will be interpreted as FQDN (Fully Qualified Domain Name) and sent as an ID_FQDN IKE identity.

Set the ID as an FQDN:

```
(config vpn ipsec tunnel ipsec_example)> remote id rfc822_id id
(config vpn ipsec tunnel ipsec_example)>
```

- **keyid**: The ID will be interpreted as a Key ID and sent as an ID_KEY_ID IKE identity.

Set the key ID:

```
(config vpn ipsec tunnel ipsec_example)> remote id keyid_id id
(config vpn ipsec tunnel ipsec_example)>
```

15. Configure IKE settings:

- a. Set the IKE version:

```
(config vpn ipsec tunnel ipsec_example)> ike version value
(config vpn ipsec tunnel ipsec_example)>
```

where *value* is either **ikev1** or **ikev2**. This setting must match the peer's IKE version.

- b. Determine whether the device should initiate the key exchange, rather than waiting for an incoming request. By default, the device will initiate the key exchange. This must be disabled if [remote hostname](#) is set to **any**. To disable:

```
(config vpn ipsec tunnel ipsec_example)> ike initiate false
(config vpn ipsec tunnel ipsec_example)>
```

- c. Set the IKE phase 1 mode:

```
(config vpn ipsec tunnel ipsec_example)> ike mode value
(config vpn ipsec tunnel ipsec_example)>
```

where *value* is either **aggressive** or **main**.

- d. Padding of IKE packets is enabled by default and should normally not be disabled except for compatibility purposes. To disable:

```
(config vpn ipsec tunnel ipsec_example)> ike pad false
(config vpn ipsec tunnel ipsec_example)>
```

- e. Set the amount of time that the IKE security association expires after a successful negotiation and must be re-authenticated:

```
(config vpn ipsec tunnel ipsec_example)> ike phase1_lifetime value
(config vpn ipsec tunnel ipsec_example)>
```

where *value* is any number of weeks, days, hours, minutes, or seconds, and takes the format **number{w|d|h|m|s}**.

For example, to set **phase1_lifetime** to ten minutes, enter either **10m** or **600s**:

```
(config vpn ipsec tunnel ipsec_example)> ike phase1_lifetime 600s
(config vpn ipsec tunnel ipsec_example)>
```

The default is three hours.

- f. Set the amount of time that the IKE security association expires after a successful negotiation and must be rekeyed.

```
(config vpn ipsec tunnel ipsec_example)> ike phase2_lifetime value
(config vpn ipsec tunnel ipsec_example)>
```

where *value* is any number of weeks, days, hours, minutes, or seconds, and takes the format **number{w|d|h|m|s}**.

For example, to set **phase2_lifetime** to ten minutes, enter either **10m** or **600s**:

```
(config vpn ipsec tunnel ipsec_example)> ike phase2_lifetime 600s
(config vpn ipsec tunnel ipsec_example)>
```

The default is one hour.

- g. Set a randomizing amount of time before the IPsec tunnel is renegotiated:

```
(config vpn ipsec tunnel ipsec_example)> ike lifetime_margin value
(config vpn ipsec tunnel ipsec_example)>
```

where *value* is any number of weeks, days, hours, minutes, or seconds, and takes the format **number{w|d|h|m|s}**.

For example, to set **lifetime_margin** to ten minutes, enter either **10m** or **600s**:

```
(config vpn ipsec tunnel ipsec_example)> ike lifetime_margin 600s
(config vpn ipsec tunnel ipsec_example)>
```

The default is nine minutes.

- h. Configure the types of encryption, hash, and Diffie-Hellman group to use during phase 1:
- i. Add a phase 1 proposal:

```
(config vpn ipsec tunnel ipsec_example)> add ike phase1_proposal end
(config vpn ipsec tunnel ipsec_example ike phase1_proposal 0)>
```

- ii. Set the type of encryption to use during phase 1:

```
(config vpn ipsec tunnel ipsec_example ike phase1_proposal 0)> cipher value
(config vpn ipsec tunnel ipsec_example ike phase1_proposal 0)>
```

where *value* is one of **3des**, **aes128**, **aes192**, **aes256**, or **null**. The default is **3des**.

- iii. Set the type of hash to use during phase 1 to verify communication integrity:

```
(config vpn ipsec tunnel ipsec_example ike phase1_proposal 0)> hash value
(config vpn ipsec tunnel ipsec_example ike phase1_proposal 0)>
```

where *value* is one of **md5**, **sha1**, **sha256**, **sha384**, or **sha512**. The default is **sha1**.

- iv. Set the type of Diffie-Hellman group to use for key exchange during phase 1:

```
(config vpn ipsec tunnel ipsec_example ike phase1_proposal 0)> dh_group value
(config vpn ipsec tunnel ipsec_example ike phase1_proposal 0)>
```

where *value* is one of **ecp384**, **modp768**, **modp1024**, **modp1536**, **modp2048**, **modp3072**, **modp4096**, **modp6144**, or **modp8192**, . The default is **modp1024**.

- v. (Optional) Add additional phase 1 proposals:

- i. Move back one level in the schema:

```
(config vpn ipsec tunnel ipsec_example ike phase1_proposal 0)> ..
(config vpn ipsec tunnel ipsec_example ike phase1_proposal)>
```

- ii. Add an additional proposal:

```
(config vpn ipsec tunnel ipsec_example ike phase1_proposal)> add end
(config vpn ipsec tunnel ipsec_example ike phase1_proposal 1)>
```

Repeat the above steps to set the type of encryption, hash, and Diffie-Hellman group for the additional proposal.

- iii. Repeat to add more phase 1 proposals.

- i. Configure the types of encryption, hash, and Diffie-Hellman group to use during phase 2:

- i. Move back two levels in the schema:

```
(config vpn ipsec tunnel ipsec_example ike phase1_proposal 0)> ... ..
(config vpn ipsec tunnel ipsec_example ike)>
```

- ii. Add a phase 2 proposal:

```
(config vpn ipsec tunnel ipsec_example ike)> add ike phase2_proposal end
(config vpn ipsec tunnel ipsec_example ike phase2_proposal 0)>
```

- iii. Set the type of encryption to use during phase 2:

```
(config vpn ipsec tunnel ipsec_example ike phase2_proposal 0)> cipher value
(config vpn ipsec tunnel ipsec_example ike phase2_proposal 0)>
```

where *value* is one of **3des**, **aes128**, **aes192**, **aes256**, or **null**. The default is **3des**.

- iv. Set the type of hash to use during phase 2 to verify communication integrity:

```
(config vpn ipsec tunnel ipsec_example ike phase2_proposal 0)> hash value
(config vpn ipsec tunnel ipsec_example ike phase2_proposal 0)>
```

where *value* is one of **md5**, **sha1**, **sha256**, **sha384**, or **sha512**. The default is **sha1**.

- v. Set the type of Diffie-Hellman group to use for key exchange during phase 2:

```
(config vpn ipsec tunnel ipsec_example ike phase2_proposal 0)> dh_group value
(config vpn ipsec tunnel ipsec_example ike phase2_proposal 0)>
```

where *value* is one of **ecp384**, **modp768**, **modp1024**, **modp1536**, **modp2048**, **modp3072**, **modp4096**, **modp6144**, or **modp8192**, . The default is **modp1024**.

- vi. (Optional) Add additional phase 2 proposals:

- i. Move back one level in the schema:

```
(config vpn ipsec tunnel ipsec_example ike phase2_proposal 0)> ..
(config vpn ipsec tunnel ipsec_example ike phase2_proposal)>
```

- ii. Add an additional proposal:

```
(config vpn ipsec tunnel ipsec_example ike phase2_proposal)> add end
(config vpn ipsec tunnel ipsec_example ike phase2_proposal 1)>
```

Repeat the above steps to set the type of encryption, hash, and Diffie-Hellman group for the additional proposal.

- iii. Repeat to add more phase 2 proposals.

- 16. (Optional) Configure dead peer detection:

Dead peer detection is enabled by default. Dead peer detection uses periodic IKE transmissions to the remote endpoint to detect whether tunnel communications have failed, allowing the tunnel to be automatically restarted when failure occurs.

- a. Change to the root of the configuration schema:

```
(config vpn ipsec tunnel ipsec_example ike phase2_proposal 0)> ...
(config)>
```

- b. To disable dead peer detection:

```
(config)> vpn ipsec tunnel ipsec_example dpd enable false
(config)>
```

- c. Set the number of seconds between transmissions of dead peer packets. Dead peer packets are only sent when the tunnel is idle. The default is **60**.

```
(config)> vpn ipsec tunnel ipsec_example dpd delay value
(config)>
```

- d. Set the number of seconds to wait for a response from a dead peer packet before assuming the tunnel has failed. The default is **90**.

```
(config)> vpn ipsec tunnel ipsec_example dpd timeout value
(config)>
```

- 17. (Optional) Create a list of destination networks that require source NAT:

- a. Add a destination network:

```
(config)> add vpn ipsec tunnel ipsec_example nat end
(config vpn ipsec tunnel ipsec_example nat 0)>
```

- b. Set the IPv4 address and optional netmask of a destination network that requires source NAT. You can also use **any**, meaning that any destination network connected to the tunnel will use source NAT.

```
(config vpn ipsec tunnel ipsec_example nat 0)> dst value
(config vpn ipsec tunnel ipsec_example nat 0)>
```

18. Configure policies that define the network traffic that will be encapsulated by this tunnel:

- a. Change to the root of the configuration schema:

```
(config vpn ipsec tunnel ipsec_example nat 0)> ...
(config)>
```

- b. Add a policy:

```
(config)> add vpn ipsec tunnel ipsec_example policy end
(config vpn ipsec tunnel ipsec_example policy 0)>
```

- c. Set the type of local network policy:

```
(config vpn ipsec tunnel ipsec_example policy 0)> local type value
(config vpn ipsec tunnel ipsec_example policy 0)>
```

where *value* is one of:

- **address:** The address of a local network interface.

Set the address:

- i. Use the **?** to determine available interfaces:

```
(config vpn ipsec tunnel ipsec_example policy 0)> local address ?
```

Address: The local network interface to use the address of. This field must be set when 'Type' is set to 'Address'.

Format:

```
defaultip
defaultlinklocal
eth1
eth2
loopback
```

Current value:

```
(config vpn ipsec tunnel ipsec_example policy 0)> local address
```

- ii. Set the interface. For example:

```
(config vpn ipsec tunnel ipsec_example policy 0)> local address eth1
(config vpn ipsec tunnel ipsec_example policy 0)>
```

- **network:** The subnet of a local network interface.

Set the network:

- i. Use the **?** to determine available interfaces:

```
(config vpn ipsec tunnel ipsec_example policy 0)> local network ?
```

Interface: The network interface.

Format:

```
defaultip
defaultlinklocal
eth 1
eth 2
loopback
```

Current value:

```
(config vpn ipsec tunnel ipsec_example policy 0)> local network
```

- ii. Set the interface. For example:

```
(config vpn ipsec tunnel ipsec_example policy 0)> local network eth 1
(config vpn ipsec tunnel ipsec_example policy 0)>
```

- **custom:** A user-defined network.

Set the custom network:

```
(config vpn ipsec tunnel ipsec_example policy 0)> local custom value
(config vpn ipsec tunnel ipsec_example policy 0)>
```

where *value* is the IPv4 address and optional netmask. The keyword **any** can also be used.

- **request:** Requests a network from the remote peer.

- d. Set the IP address and optional netmask of the remote network. The keyword **any** can also be used.

```
(config vpn ipsec tunnel ipsec_example policy 0)> remote network value
(config vpn ipsec tunnel ipsec_example policy 0)>
```

19. (Optional) Change the NAT keep alive time:

- a. Change to the root of the configuration schema:

```
(config vpn ipsec tunnel ipsec_example policy 0)> ...
(config)>
```

- b. (config)> vpn ipsec advanced keep_alive *value*
-
- ```
(config)>
```
- 

where *value* is any number of weeks, days, hours, minutes, or seconds, and takes the format **number{w|d|h|m|s}**.

For example, to set **keep\_alive** to ten minutes, enter either **10m** or **600s**:

---

```
(config)> vpn ipsec advanced keep_alive 600s
(config)>
```

---

The default is 40 seconds.

20. Save the configuration and apply the change:

---

```
(config)> save
Configuration saved.
>
```

---

21. Type **exit** to exit the Admin CLI.

Depending on your device configuration, you may be presented with an **Access selection menu**. Type **quit** to disconnect from the device.

## Configure IPsec failover

You can configure the AnywhereUSB Plus device to fail over from a primary IPsec tunnel to a backup tunnel.

During configuration of the backup IPsec tunnel, identify the primary IPsec tunnel in the **Preferred tunnel** parameter. The **Preferred tunnel** parameter instructs the backup IPsec tunnel to start only when the preferred tunnel has been determined to have failed. It will continue to operate until the preferred tunnel returns to full operational status.

### Required configuration items

- Two configured IPsec tunnels: The primary tunnel, and the backup tunnel.
- Identify the primary tunnel during configuration of the backup tunnel.

### WebUI

1. Configure the primary IPsec tunnel. See [Configure an IPsec tunnel](#) for instructions.
2. Create a backup IPsec tunnel. See [Configure an IPsec tunnel](#) for instructions.
3. During configuration of the backup IPsec tunnel, identify the primary IPsec tunnel in the **Preferred tunnel** parameter.

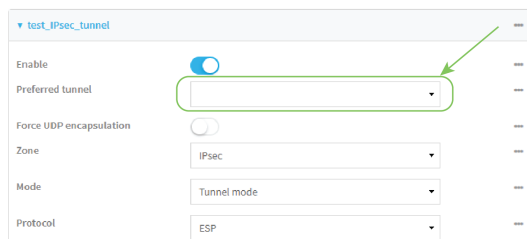

4. Click **Apply** to save the configuration and apply the change.

The **Apply** button is located at the top of the WebUI page. You may need to scroll to the top of the page to locate it.

### Command line

1. Configure the primary IPsec tunnel. See [Configure an IPsec tunnel](#) for instructions.
2. Create a backup IPsec tunnel. See [Configure an IPsec tunnel](#) for instructions.
3. During configuration of the backup IPsec tunnel, identify the primary IPsec tunnel:
  - a. Use the **?** to view a list of available tunnels:

```
(config vpn ipsec tunnel backup_ipsec_tunnel)> ipsec_failover ?
```

---

Preferred tunnel: This tunnel will not start until the preferred tunnel has failed. It will continue to operate until the preferred tunnel returns to full operation status.

Format:

primary\_ipsec\_tunnel

backup\_ipsec\_tunnel

Optional: yes

Current value:

```
(config vpn ipsec tunnel backup_ipsec_tunnel)> ipsec_failover
```

---

- b. Set the primary IPsec tunnel:

```
(config vpn ipsec tunnel backup_ipsec_tunnel)> ipsec_failover primary_ipsec_tunnel
```

```
(config vpn ipsec tunnel backup_ipsec_tunnel)>
```

---

4. Save the configuration and apply the change:

```
(config vpn ipsec tunnel backup_ipsec_tunnel)> save
```

Configuration saved.

>

---

5. Type **exit** to exit the Admin CLI.

Depending on your device configuration, you may be presented with an **Access selection menu**. Type **quit** to disconnect from the device.

## Configure SureLink active recovery for IPsec

You can configure the AnywhereUSB Plus device to regularly probe IPsec client connections to determine if the connection has failed and take remedial action.

You can also configure the IPsec tunnel to fail over to a backup tunnel. See [Configure IPsec failover](#) for further information.

### Required configuration items

- A valid IPsec configuration. See [Configure an IPsec tunnel](#) for configuration instructions.
- Enable IPsec active recovery.
- The behavior of the AnywhereUSB Plus device upon IPsec failure: either
  - Restart the IPsec interface
  - Reboot the device.

### Additional configuration items

- The interval between connectivity tests.
- Whether the interface should be considered to have failed if one of the test targets fails, or all of the test targets fail.
- The number of probe attempts before the IPsec connection is considered to have failed.
- The amount of time that the device should wait for a response to a probe attempt before considering it to have failed.

To configure the AnywhereUSB Plus device to regularly probe the IPsec connection:

## WebUI

1. Log into the AnywhereUSB Plus WebUI as a user with full Admin access rights.
2. On the menu, click **System**. Under **Configuration**, click **Device Configuration**.

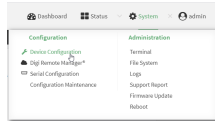

The **Configuration** window is displayed.

3. Click **VPN > IPsec**.
4. Create a new IPsec tunnel or select an existing one:
  - To create a new IPsec tunnel, see [Configure an IPsec tunnel](#).
  - To edit an existing IPsec tunnel, click to expand the appropriate tunnel.
5. After creating or selecting the IPsec tunnel, click **Active recovery**.

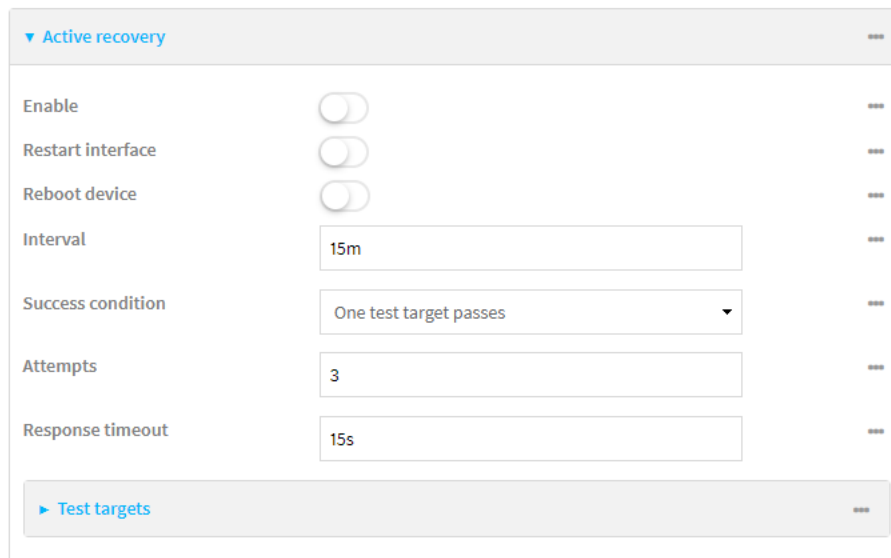

6. **Enable** active recovery.
7. For **Restart interface**, enable to configure the device to restart the interface when its connection is considered to have failed. This is useful for interfaces that may regain connectivity after restarting, such as a cellular modem.
8. For **Reboot device**, enable to instruct the device to reboot when the WAN connection is considered to have failed.
9. Change the **Interval** between connectivity tests.  
 Allowed values are any number of weeks, days, hours, minutes, or seconds, and take the format **number{w|d|h|m|s}**.  
 For example, to set **Interval** to ten minutes, enter **10m** or **600s**.  
 The default is 15 minutes.

10. For **Success condition**, determine whether the interface should fail over based on the failure of one of the test targets, or all of the test targets.
11. For **Attempts**, type the number of probe attempts before the WAN is considered to have failed.
12. For **Response timeout**, type the amount of time that the device should wait for a response to a probe attempt before considering it to have failed.

Allowed values are any number of weeks, days, hours, minutes, or seconds, and take the format **number{w|d|h|m|s}**.

For example, to set **Response timeout** to ten minutes, enter **10m** or **600s**.

The default is 15 seconds.

13. Add a test target:
  - a. Click to expand **Test targets**.

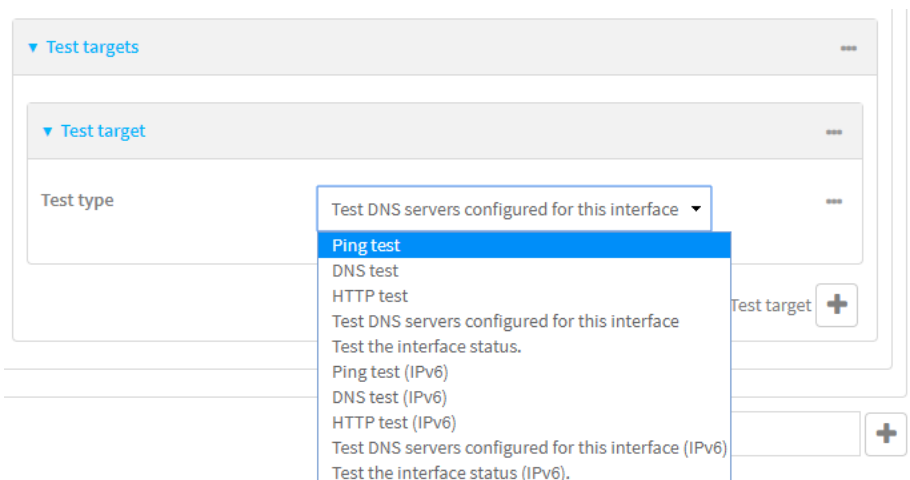

- b. For **Add Test target**, click 
  - c. Select the **Test type**:
    - **Ping test** or **Ping test (IPv6)**: Tests connectivity by sending an ICMP echo request to the hostname or IP address specified in **Ping host**. You can also optionally change the number of bytes in the **Ping payload size**.
    - **DNS test** or **DNS test (IPv6)**: Tests connectivity by sending a DNS query to the specified **DNS server**.
    - **HTTP test HTTP test (IPv6)**: Tests connectivity by sending an HTTP or HTTPS GET request to the URL specified in **Web servers**. The URL should take the format of **http[s]://hostname/[path]**.
    - **Test DNS servers configured for this interface** or **Test DNS servers configured for this interface (IPv6)**: Tests connectivity by sending a DNS query to the DNS servers configured for this interface.
    - **Test the interface status** or **Test the interface status IPv6**: The interface is considered to be down based on:
      - **Down time**: The amount of time that the interface can be down before this test is considered to have failed.

Allowed values are any number of weeks, days, hours, minutes, or seconds, and take the format **number{w|d|h|m|s}**.

For example, to set **Down time** to ten minutes, enter **10m** or **600s**.

The default is 60 seconds.

- **Initial connection time:** The amount of time to wait for an initial connection to the interface before this test is considered to have failed.

Allowed values are any number of weeks, days, hours, minutes, or seconds, and take the format **number{w|d|h|m|s}**.

For example, to set **Initial connection time** to ten minutes, enter **10m** or **600s**.

The default is 60 seconds.

14. Click **Apply** to save the configuration and apply the change.

The **Apply** button is located at the top of the WebUI page. You may need to scroll to the top of the page to locate it.

## Command line

1. Log into the AnywhereUSB Plus command line as a user with full Admin access rights. Depending on your device configuration, you may be presented with an **Access selection menu**. Type **admin** to access the Admin CLI.
2. At the command line, type **config** to enter configuration mode:

```
> config
(config)>
```

3. Create a new IPsec tunnel, or edit an existing one:
  - To create a new IPsec tunnel, see [Configure an IPsec tunnel](#).
  - To edit an existing IPsec tunnel, change to the IPsec tunnel's node in the configuration schema. For example, for an IPsec tunnel named **ipsec\_example**, change to the **ipsec\_example** node in the configuration schema:

```
(config)> vpn ipsec tunnel ipsec_example
(config vpn ipsec tunnel ipsec_example)>
```

4. Enable active recovery:

```
(config vpn ipsec tunnel ipsec_example)> connection_monitor enable true
(config vpn ipsec tunnel ipsec_example)>
```

5. To configure the device to restart the interface when its connection is considered to have failed:

---

```
(config vpn ipsec tunnel ipsec_example)> connection_monitor restart true
(config vpn ipsec tunnel ipsec_example)>
```

---

This is useful for interfaces that may regain connectivity after restarting, such as a cellular modem.

6. To configure the device to reboot when the interface is considered to have failed:

---

```
(config vpn ipsec tunnel ipsec_example)> connection_monitor reboot enable
(config vpn ipsec tunnel ipsec_example)>
```

---

7. Set the **Interval** between connectivity tests:

---

```
(config vpn ipsec tunnel ipsec_example)> connection_monitor interval value
(config vpn ipsec tunnel ipsec_example)>
```

---

where *value* is any number of weeks, days, hours, minutes, or seconds, and takes the format **number{w|d|h|m|s}**.

For example, to set **interval** to ten minutes, enter either **10m** or **600s**:

---

```
(config vpn ipsec tunnel ipsec_example)> connection_monitor interval 600s
(config vpn ipsec tunnel ipsec_example)>
```

---

The default is 15 minutes.

8. Determine whether the interface should fail over based on the failure of one of the test targets, or all of the test targets:

---

```
(config vpn ipsec tunnel ipsec_example)> connection_monitor success_condition value
(config vpn ipsec tunnel ipsec_example)>
```

---

Where *value* is either **one** or **all**.

9. Set the number of probe attempts before the WAN is considered to have failed:

---

```
(config vpn ipsec tunnel ipsec_example)> connection_monitor attempts num
(config vpn ipsec tunnel ipsec_example)>
```

---

The default is **3**.

10. Set the amount of time that the device should wait for a response to a probe attempt before considering it to have failed:

---

```
(config vpn ipsec tunnel ipsec_example)> connection_monitor timeout value
(config vpn ipsec tunnel ipsec_example)>
```

---

where *value* is any number of weeks, days, hours, minutes, or seconds, and takes the format **number{w|d|h|m|s}**.

For example, to set **timeout** to ten minutes, enter either **10m** or **600s**:

---

```
(config vpn ipsec tunnel ipsec_example)> connection_monitor interval 600s
(config vpn ipsec tunnel ipsec_example)>
```

---

The default is 15 seconds.

## 11. Configure test targets:

## a. Add a test target:

---

```
(config vpn ipsec tunnel ipsec_example)> add connection_monitor target end
(config vpn ipsec tunnel ipsec_example connection_monitor target 0)>
```

---

## b. Set the test type:

---

```
(config vpn ipsec tunnel ipsec_example connection_monitor target 0)> test value
(config vpn ipsec tunnel ipsec_example connection_monitor target 0)>
```

---

where *value* is one of:

- **ping** (IPv4) or **ping6** (IPv6): Tests connectivity by sending an ICMP echo request to a specified hostname or IP address.

- Specify the hostname or IP address by using **ping\_host** or **ping\_host6**:

---

```
(config vpn ipsec tunnel ipsec_example connection_monitor target 0)> ping_host
host
(config vpn ipsec tunnel ipsec_example connection_monitor target 0)>
```

---

- (Optional) Set the size, in bytes, of the ping packet by using **ping\_size** or **ping\_size6**:

---

```
(config vpn ipsec tunnel ipsec_example connection_monitor target 0)> ping_size
[num]
(config vpn ipsec tunnel ipsec_example connection_monitor target 0)>
```

---

- **dns** (IPv4) or **dns6** (IPv6): Tests connectivity by sending a DNS query to the specified DNS server.

- Specify the DNS server. Allowed value is the IP address of the DNS server.

---

```
(config vpn ipsec tunnel ipsec_example connection_monitor target 0)> dns_server
ip_address
(config vpn ipsec tunnel ipsec_example connection_monitor target 0)>
```

---

- **dns\_configured** (IPv4) or **dns\_configured6** (IPv6): Tests connectivity by sending a DNS query to the DNS servers configured for this interface.

- **http** (IPv4) or **http6** (IPv6): Tests connectivity by sending an HTTP or HTTPS GET request to the specified URL.

- Specify the url. Allowed value uses the format **http[s]://hostname/[path]**.

---

```
(config vpn ipsec tunnel ipsec_example connection_monitor target 0)> http_url
url
(config vpn ipsec tunnel ipsec_example connection_monitor target 0)>
```

---

- **interface\_up** (IPv4) or **interface\_up6** (IPv6): The interface is considered to be down based on the interfaces down time, and the amount of time an initial connection to the interface takes before this test is considered to have failed.

- (Optional) Set the amount of time that the interface can be down before this test is considered to have failed:

---

```
(config vpn ipsec tunnel ipsec_example connection_monitor target 0)> interface_
down_time value
(config vpn ipsec tunnel ipsec_example connection_monitor target 0)>
```

---

where *value* is any number of weeks, days, hours, minutes, or seconds, and takes the format **number{w|d|h|m|s}**.

For example, to set **interface\_down\_time** to ten minutes, enter either **10m** or **600s**:

---

```
(config ipsec tunnel ipsec_example connection_monitor target 0)> interface_
down_time 600s
(config ipsec tunnel ipsec_example connection_monitor target 0)>
```

---

The default is 60 seconds.

- (Optional) Set the amount of time to wait for an initial connection to the interface before this test is considered to have failed:

---

```
(config vpn ipsec tunnel ipsec_example connection_monitor target 0)> interface_
timeout value
(config vpn ipsec tunnel ipsec_example connection_monitor target 0)>
```

---

where *value* is any number of weeks, days, hours, minutes, or seconds, and takes the format **number{w|d|h|m|s}**.

For example, to set **interface\_timeout** to ten minutes, enter either **10m** or **600s**:

---

```
(config network interface my_wan ipv4 connection_monitor target 0)> interface_
timeout 600s
(config network interface my_wan ipv4 connection_monitor target 0)>
```

---

The default is 60 seconds.

12. Save the configuration and apply the change:

---

```
(config ipsec tunnel ipsec_example connection_monitor target 0)> save
Configuration saved.
>
```

---

13. Type **exit** to exit the Admin CLI.

Depending on your device configuration, you may be presented with an **Access selection menu**. Type **quit** to disconnect from the device.

## Show IPsec status and statistics

### WebUI

1. Log into the AnywhereUSB Plus WebUI as a user with Admin access.
2. On the menu, select **Status > IPsec**.  
The **IPsec** page appears.

3. To view configuration details about an IPsec tunnel, click the **\*** (configuration) icon in the upper right of the tunnel's status pane.

### Command line

1. Log into the AnywhereUSB Plus command line as a user with Admin access.  
Depending on your device configuration, you may be presented with an **Access selection menu**. Type **admin** to access the Admin CLI.
2. To display details about all configured OpenVPN servers, type the following at the prompt:

---

```
> show ipsec all

Name Enable Status Hostname

ipsec1 true up 192.168.2.1
vpn1 false pending 192.168.3.1

>
```

---

3. To display details about a specific server:

---

```
> show ipsec tunnel ipsec1

Tunnel : ipsec1
Enable : true
Status : pending
Hostname : 192.168.2.1
Zone : ipsec
Mode : tunnel
Type : esp

>
```

---

4. Type **exit** to exit the Admin CLI.  
Depending on your device configuration, you may be presented with an **Access selection menu**. Type **quit** to disconnect from the device.

## OpenVPN

OpenVPN is an open-source Virtual Private Network (VPN) technology that creates secure point-to-point or site-to-site connections in routed or bridged configurations. OpenVPN uses a custom security protocol that is Secure Socket Layer (SSL) / Transport Layer Security (TLS) for key exchange. It uses standard encryption and authentication algorithms for data privacy and authentication over TCP or UDP.

The OpenVPN server can push the network configuration, such as the topology and IP routes, to OpenVPN clients. This makes OpenVPN simpler to configure as it reduces the chances of a configuration mismatch between the client and server. OpenVPN also supports cipher negotiation between the client and server. This means you can configure the OpenVPN server and clients with a range of different cipher options and the server will negotiate with the client on the cipher to use for the connection.

For more information on OpenVPN, see [www.openvpn.net](http://www.openvpn.net).

### **OpenVPN modes:**

There are two modes for running OpenVPN:

- Routing mode, also known as TUN.
- Bridging mode, also known as TAP.

### **Routing (TUN) mode**

In routing mode, each OpenVPN client is assigned a different IP subnet from the OpenVPN server and other OpenVPN clients. OpenVPN clients use Network Address Translation (NAT) to route traffic from devices connected on its LAN interfaces to the OpenVPN server.

The manner in which the IP subnets are defined depends on the OpenVPN topology in use. The AnywhereUSB Plus device supports two types of OpenVPN topology:

| OpenVPN Topology | Subnet definition method                                                                                                                                                                                                                                                                                                        |
|------------------|---------------------------------------------------------------------------------------------------------------------------------------------------------------------------------------------------------------------------------------------------------------------------------------------------------------------------------|
| net30            | Each OpenVPN client is assigned a <b>/30</b> subnet within the IP subnet specified in the OpenVPN server configuration. With net30 topology, pushed routes are used, with the exception of the default route. . Automatic route pushing (exec) is not allowed, because this would not inform the firewall and would be blocked. |
| subnet           | Each OpenVPN client connected to the OpenVPN server is assigned an IP address within the IP subnet specified in the OpenVPN server configuration. For the AnywhereUSB Plus device, pushed routes are not allowed; you will need to manually configure routes on the device.                                                     |

For more information on OpenVPN topologies, see [OpenVPN topology](#).

### **Bridging (TAP) mode**

In bridging mode, a LAN interface on the OpenVPN server is assigned to OpenVPN. The LAN interfaces of the OpenVPN clients are on the same IP subnet as the OpenVPN server's LAN interface. This means that devices connected to the OpenVPN client's LAN interface are on the same IP subnet as devices.

With TAP mode, the AnywhereUSB Plus device creates the interface and then uses its standard configuration to set up the connection (for example, its standard DHCP server configuration).

## Additional OpenVPN information

For more information on OpenVPN, see these resources:

[Bridging vs. routing](#)

[OpenVPN/Routing](#)

## Configure an OpenVPN server

### Required configuration items

- Enable the OpenVPN server.
  - The OpenVPN server is enabled by default.
- The mode used by the OpenVPN server, either routing (TUN), or bridging (TAP).
- The firewall zone to be used by the OpenVPN server.
- The IP network and subnet mask of the OpenVPN server.
- The server's Certificate authority (CA) certificate, and public, private and Diffie-Hellman (DH) keys.
- An OpenVPN authentication group and an OpenVPN user.
- Determine the method of certificate management:
  - Certificates managed by the server.
  - Certificates created externally and added to the server.
- If certificates are managed created and added to the server, determine the level of authentication:
  - Certificate authentication only.
  - Username and password authentication only.
  - Certificate and username and password authentication.

If username and password authentication is used, you must create an OpenVPN authentication group and user. See [Configure an OpenVPN Authentication Group and User](#) for instructions.

- Certificates and keys:
  - The **CA certificate** (usually in a ca.crt file).
  - The **Public key** (for example, server.crt)
  - The **Private key** (for example, server.key).
  - The **Diffie Hellman key** (usually in dh2048.pem).
- Active recovery configuration. See [Configure active recovery for OpenVPN](#) for information about OpenVPN active recovery.

### Additional configuration items

- The route metric for the OpenVPN server.
- The range of IP addresses that the OpenVPN server will provide to clients.
- The TCP/UDP port to use. By default, the AnywhereUSB Plus device uses port **1194**.
- Access control list configuration to restrict access to the OpenVPN server through the firewall.
- Additional OpenVPN parameters.

## WebUI

1. Log into the AnywhereUSB Plus WebUI as a user with full Admin access rights.
2. On the menu, click **System**. Under **Configuration**, click **Device Configuration**.

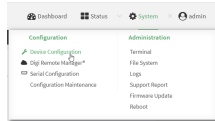

The **Configuration** window is displayed.

3. Click **VPN > OpenVPN > Servers**.
4. For **Add**, type a name for the OpenVPN server and click 

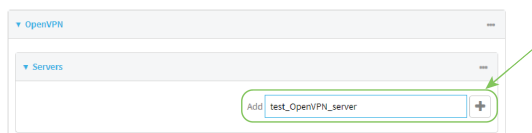

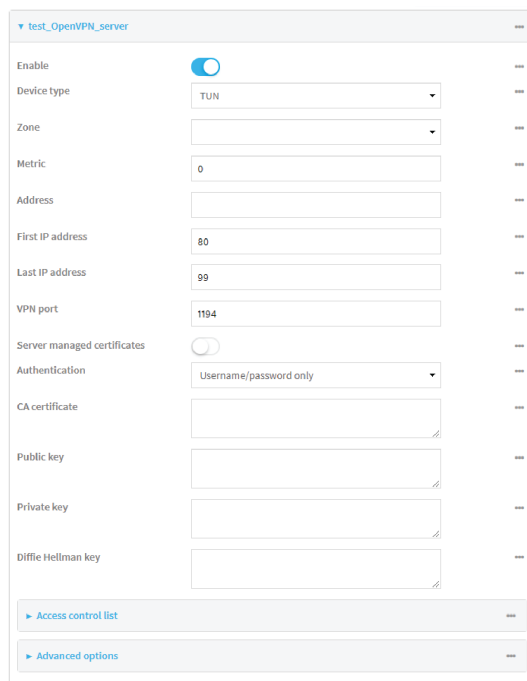

The new OpenVPN server configuration is displayed.

The OpenVPN server is enabled by default. To disable, click **Enable**.

5. For **Device type**, select the mode used by the OpenVPN server, either:
  - **TUN**: Routing mode. See [OpenVPN](#) for information about TUN mode.
  - **TAP**: Bridging mode. See [OpenVPN](#) for information about TAP mode.
6. For **Zone**, select the firewall zone for the OpenVPN server. For TUN device types, this should be set to **Internal** to treat clients as LAN devices.

7. (Optional) Select the **Metric** for the OpenVPN server. If multiple active routes match a destination, the route with the lowest metric will be used.
8. (Optional) For **Address**, type the IP address and subnet mask of the OpenVPN server. If **Address** is blank, the server will not provide an IP address to the client, which allows the server to be added to a bridge or an interface. The interface then provides the IP address to the client.
9. (Optional) For **First IP address** and **Last IP address**, set the range of IP addresses that the OpenVPN server will use when providing IP addresses to clients. The default is from **80** to **99**.
10. (Optional) Set the **VPN port** that the OpenVPN server will use. The default is **1194**.
11. For **Server managed certificates**, determine the method of certificate management. If enabled, the server will manage certificates. If not enabled, certificates must be created externally and added to the server.
12. If **Server managed certificates** is not enabled:
  - a. Select the **Authentication** type:
    - **Certificate only**: Uses only certificates for client authentication. Each client requires a public and private key.
    - **Username/password only**: Uses a username and password for client authentication. You must create an OpenVPN authentication group and user. See [Configure an OpenVPN Authentication Group and User](#) for instructions.
    - **Certificate and username/password**: Uses both certificates and a username and password for client authentication. Each client requires a public and private key, and you must create an OpenVPN authentication group and user. See [Configure an OpenVPN Authentication Group and User](#) for instructions.
  - b. Paste the contents of the **CA certificate** (usually in a ca.crt file), the **Public key** (for example, server.crt), the **Private key** (for example, server.key), and the **Diffie Hellman key** (usually in dh2048.pem) into their respective fields. The contents will be hidden when the configuration is saved.
13. (Optional) Click to expand **Access control list** to restrict access to the OpenVPN server:
  - To limit access to specified IPv4 addresses and networks:
    - a. Click **IPv4 Addresses**.
    - b. For **Add Address**, click 
    - c. For **Address**, enter the IPv4 address or network that can access the device's service-type. Allowed values are:
      - A single IP address or host name.
      - A network designation in CIDR notation, for example, 192.168.1.0/24.
      - **any**: No limit to IPv4 addresses that can access the service-type.
    - d. Click  again to list additional IP addresses or networks.
  - To limit access to specified IPv6 addresses and networks:
    - a. Click **IPv6 Addresses**.
    - b. For **Add Address**, click 
    - c. For **Address**, enter the IPv6 address or network that can access the device's service-type. Allowed values are:

- A single IP address or host name.
  - A network designation in CIDR notation, for example, 2001:db8::/48.
  - **any**: No limit to IPv6 addresses that can access the service-type.
- d. Click **⋮** again to list additional IP addresses or networks.
- To limit access to hosts connected through a specified interface on the AnywhereUSB Plus device:
    - a. Click **Interfaces**.
    - b. For **Add Interface**, click **⋮**
    - c. For **Interface**, select the appropriate interface from the dropdown.
    - d. Click **⋮** again to allow access through additional interfaces.
  - To limit access based on firewall zones:
    - a. Click **Zones**.
    - b. For **Add Zone**, click **⋮**
    - c. For **Zone**, select the appropriate firewall zone from the dropdown.  
See [Firewall configuration](#) for information about firewall zones.
    - d. Click **⋮** again to allow access through additional firewall zones.
14. (Optional) Click to expand **Advanced Options** to manually set additional OpenVPN parameters.
    - a. Click **Enable** to enable the use of additional OpenVPN parameters.
    - b. Click **Override** if the additional OpenVPN parameters should override default options.
    - c. For **OpenVPN parameters**, type the additional OpenVPN parameters.
  15. Click **Apply** to save the configuration and apply the change.

The **Apply** button is located at the top of the WebUI page. You may need to scroll to the top of the page to locate it.

### Command line

1. Log into the AnywhereUSB Plus command line as a user with full Admin access rights. Depending on your device configuration, you may be presented with an **Access selection menu**. Type **admin** to access the Admin CLI.
2. At the command line, type **config** to enter configuration mode:

```
> config
(config)>
```

3. At the config prompt, type:

---

```
(config)> add vpn openvpn server name
(config vpn openvpn server name)>
```

---

where *name* is the name of the OpenVPN server.

The OpenVPN server is enabled by default. To disable the server, type:

---

```
(config vpn openvpn server name)> enable false
(config vpn openvpn server name)>
```

---

4. Set the mode used by the OpenVPN server:

---

```
(config vpn openvpn server name)> device_type value
(config vpn openvpn server name)>
```

---

where *value* is one of:

- **tun**: Routing mode. See [OpenVPN](#) for information about TUN mode.
- **tap**: Bridging mode. See [OpenVPN](#) for information about TAP mode.

The default is **tun**.

5. Set the firewall zone for the OpenVPN server. For TUN device types, this should be set to **internal** to treat clients as LAN devices.

---

```
(config vpn openvpn server name)> zone value
(config vpn openvpn server name)>
```

---

To view a list of available zones:

---

```
(config vpn openvpn server name)> firewall zone ?
```

---

Zone: The zone for the local TUN interface. To treat clients as LAN devices this would usually be set to internal.

Format:

```
any
dynamic_routes
edge
external
internal
ipsec
loopback
setup
```

Current value:

---

```
(config vpn openvpn server name)>
```

---

6. (Optional) Set the route metric for the OpenVPN server. If multiple active routes match a destination, the route with the lowest metric will be used.

---

```
(config vpn openvpn server name)> metric value
(config vpn openvpn server name)>
```

---

where *value* is an interger between **0** and **65535**. The default is **0**.

7. (Optional) Set the IP address and subnet mask of the OpenVPN server. If not set, the server will not provide an IP address to the client, which allows the server to be added to a bridge or an interface. The interface then provides the IP address to the client.

---

```
(config vpn openvpn server name)> address ip_address/netmask
(config vpn openvpn server name)>
```

---

8. (Optional) Set the range of IP addresses that the OpenVPN server will use when providing IP addresses to clients:
- Set the first address in the range limit:

---

```
(config vpn openvpn server name)> server_first_ip value
(config vpn openvpn server name)>
```

---

where *value* is a number between **1** and **255**. The number entered here will represent the first client IP address. For example, if **address** is set to **192.168.1.1/24** and **server\_first\_ip** is set to **80**, the first client IP address will be 192.168.1.80.

The default is from **80**.

- Set the last address in the range limit:

---

```
(config vpn openvpn server name)> server_last_ip value
(config vpn openvpn server name)>
```

---

where *value* is a number between **1** and **255**. The number entered here will represent the last client IP address. For example, if **address** is set to **192.168.1.1/24** and **server\_last\_ip** is set to **99**, the last client IP address will be 192.168.1.80.

The default is from **80**.

9. (Optional) Set the port that the OpenVPN server will use:

---

```
(config vpn openvpn server name)> port port
(config vpn openvpn server name)>
```

---

The default is **1194**.

10. Determine the method of certificate management:
- To allow the server to manage certificates:

---

```
(config vpn openvpn server name)> autogenerate true
(config vpn openvpn server name)>
```

---

- To create certificates externally and add them to the server

---

```
(config vpn openvpn server name)> autogenerate false
(config vpn openvpn server name)>
```

---

The default setting is **false**.

- c. If **autogenerate** is set to false:
- i. Set the authentication type:

---

```
(config vpn openvpn server name)> authentication value
(config vpn openvpn server name)>
```

---

where *value* is one of:

- **cert**: Uses only certificates for client authentication. Each client requires a public and private key.
  - **passwd**: Uses a username and password for client authentication. You must create an OpenVPN authentication group and user. See [Configure an OpenVPN Authentication Group and User](#) for instructions.
  - **cert\_passwd**: Uses both certificates and a username and password for client authentication. Each client requires a public and private key, and you must create an OpenVPN authentication group and user. See [Configure an OpenVPN Authentication Group and User](#) for instructions.
- ii. Paste the contents of the CA certificate (usually in a ca.crt file) into the value of the **cacert** parameter:

---

```
(config vpn openvpn server name)> cacert value
(config vpn openvpn server name)>
```

---

- iii. Paste the contents of the public key (for example, server.crt) into the value of the **server\_cert** parameter:

---

```
(config vpn openvpn server name)> server_cert value
(config vpn openvpn server name)>
```

---

- iv. Paste the contents of the private key (for example, server.key) into the value of the **server\_key** parameter:

---

```
(config vpn openvpn server name)> server_key value
(config vpn openvpn server name)>
```

---

- v. Paste the contents of the Diffie Hellman key (usually in dh2048.pem) into the value of the **diffie** parameter:

---

```
(config vpn openvpn server name)> diffie value
(config vpn openvpn server name)>
```

---

11. (Optional) Set the access control list to restrict access to the OpenVPN server:

- To limit access to specified IPv4 addresses and networks:

---

```
(config vpn openvpn server name)> add acl address end value
(config vpn openvpn server name)>
```

---

Where *value* can be:

- A single IP address or host name.
- A network designation in CIDR notation, for example, 192.168.1.0/24.
- **any**: No limit to IPv4 addresses that can access the service-type.

Repeat this step to list additional IP addresses or networks.

- To limit access to specified IPv6 addresses and networks:

```
(config vpn openvpn server name)> add acl address6 end value
(config vpn openvpn server name)>
```

Where *value* can be:

- A single IP address or host name.
- A network designation in CIDR notation, for example, 2001:db8::/48.
- **any**: No limit to IPv6 addresses that can access the service-type.

Repeat this step to list additional IP addresses or networks.

- To limit access to hosts connected through a specified interface on the AnywhereUSB Plus device:

```
(config vpn openvpn server name)> add acl interface end value
(config vpn openvpn server name)>
```

Where *value* is an interface defined on your device.

Display a list of available interfaces:

Use **... network interface ?** to display interface information:

```
(config vpn openvpn server name)> ... network interface ?
```

Interfaces

Additional Configuration

|                  |                       |
|------------------|-----------------------|
| defaultip        | Default IP            |
| defaultlinklocal | Default Link-local IP |
| eth1             | ETH1                  |
| eth2             | ETH2                  |
| loopback         | Loopback              |
| modem            | Modem                 |

```
(config vpn openvpn server name)>
```

Repeat this step to list additional interfaces.

- To limit access based on firewall zones:

```
(config vpn openvpn server name)> add acl zone end value
```

Where *value* is a firewall zone defined on your device, or the **any** keyword.

Display a list of available firewall zones:

Type **... firewall zone ?** at the config prompt:

```
(config vpn openvpn server name)> ... firewall zone ?
```

---

Zones: A list of groups of network interfaces that can be referred to by packet filtering rules and access control lists.

Additional Configuration

---

any  
dynamic\_routes  
edge  
external  
internal  
ipsec  
loopback  
setup

(config vpn openvpn server name)>

---

Repeat this step to list additional firewall zones.

12. (Optional) Set additional OpenVPN parameters.

- a. Enable the use of additional OpenVPN parameters:

---

```
(config vpn openvpn server name)> advanced_options enable true
(config vpn openvpn server name)>
```

---

- b. Configure whether the additional OpenVPN parameters should override default options:

---

```
(config vpn openvpn server name)> advanced_options override true
(config vpn openvpn server name)>
```

---

- c. Set the additional OpenVPN parameters:

---

```
(config vpn openvpn server name)> extra parameters
(config vpn openvpn server name)>
```

---

13. Save the configuration and apply the change:

---

```
(config)> save
Configuration saved.
>
```

---

14. Type **exit** to exit the Admin CLI.

Depending on your device configuration, you may be presented with an **Access selection menu**. Type **quit** to disconnect from the device.

## Configure an OpenVPN Authentication Group and User

If username and password authentication is used for the OpenVPN server, you must create an OpenVPN authentication group and user.

See [Configure an OpenVPN server](#) for information about configuring an OpenVPN server to use username and password authentication. See [AnywhereUSB Plus user authentication](#) for more information about creating authentication groups and users.

### WebUI

1. Log into the AnywhereUSB Plus WebUI as a user with full Admin access rights.
2. On the menu, click **System**. Under **Configuration**, click **Device Configuration**.

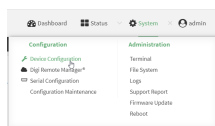

The **Configuration** window is displayed.

3. Add an OpenVPN authentication group:
  - a. Click **Authentication > Groups**.
  - b. For **Add Group**, type a name for the group (for example, **OpenVPN\_Group**) and click **+**

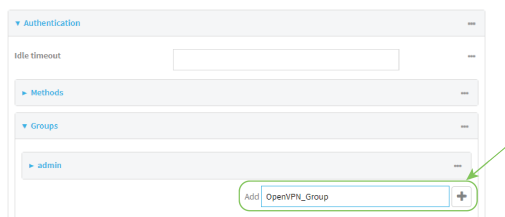

The new authentication group configuration is displayed.

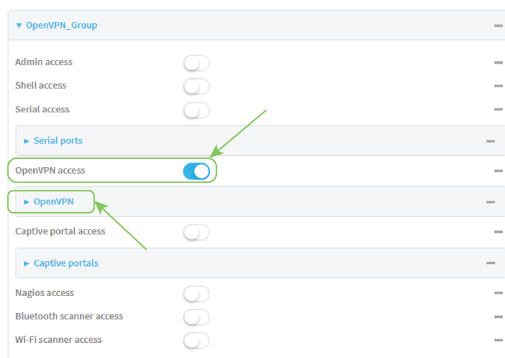

- c. Click **OpenVPN access** to enable OpenVPN access rights for users of this group.
  - d. Click to expand the **OpenVPN** node.

e. Click  to add a tunnel.

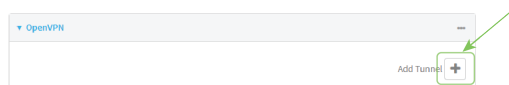

f. For **Tunnel**, select an OpenVPN tunnel to which users of this group will have access.

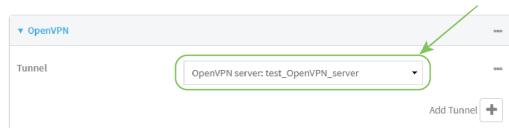

g. Repeat to add additional OpenVPN tunnels.

4. Add an OpenVPN authentication user:

a. Click **Authentication > Users**.

b. For **Add**, type a name for the user (for example, **OpenVPN\_User**) and click .

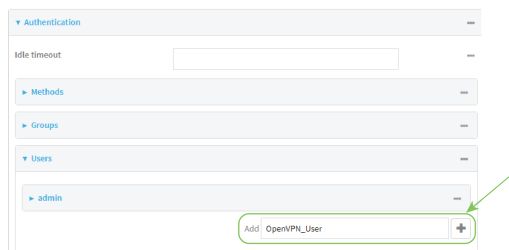

c. Type a password for the user.

This password is used for local authentication of the user. You can also configure the user to use RADIUS or TACACS+ authentication by configuring authentication methods. See [User authentication methods](#) for information.

d. Click to expand the **Groups** node.

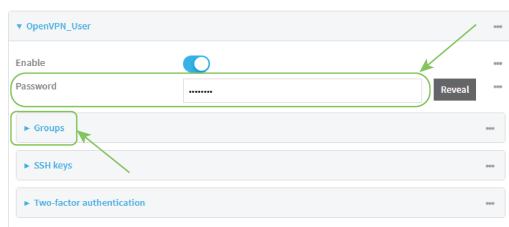

e. Click  to add a group to the user.

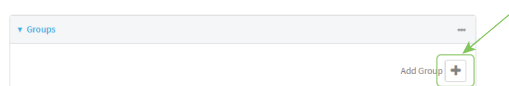

f. Select a **Group** with **OpenVPN access** enabled.

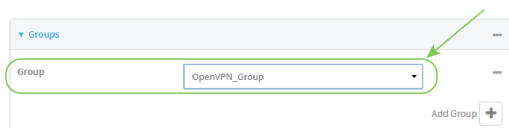

5. Click **Apply** to save the configuration and apply the change.  
The **Apply** button is located at the top of the WebUI page. You may need to scroll to the top of the page to locate it.

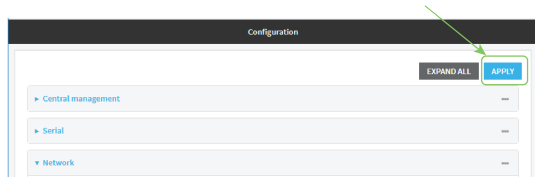

## Command line

1. Log into the AnywhereUSB Plus command line as a user with full Admin access rights.  
Depending on your device configuration, you may be presented with an **Access selection menu**. Type **admin** to access the Admin CLI.

2. At the command line, type **config** to enter configuration mode:

---

```
> config
(config)>
```

---

3. Use the **add auth group** command to add a new authentication. For example, to add a group named **OpenVPN\_Group**:

---

```
(config)> add auth group OpenVPN_Group
(config auth group OpenVPN_Group)>
```

---

4. Enable OpenVPN access rights for users of this group:

---

```
(config auth group OpenVPN_Group)> acl openvpn enable true
```

---

5. Add an OpenVPN tunnel to which users of this group will have access:

- a. Determine available tunnels:

---

```
(config auth group OpenVPN_Group)> vpn openvpn server ?
```

Servers: A list of openvpn servers

Additional Configuration

-----  
OpenVPN\_server1      OpenVPN server

```
(config auth group OpenVPN_Group)>
```

---

- b. Add a tunnel:

---

```
(config auth group OpenVPN_Group)> add auth group test acl openvpn tunnels end
/vpn/openvpn/server/OpenVPN_server1
(config auth group OpenVPN_Group)>
```

---

6. Save the configuration and apply the change:

---

```
(config)> save
Configuration saved.
>
```

---

7. Type **exit** to exit the Admin CLI.  
Depending on your device configuration, you may be presented with an **Access selection menu**. Type **quit** to disconnect from the device.

## Configure an OpenVPN client by using an .ovpn file

### Required configuration items

- Enable the OpenVPN client.  
The OpenVPN client is enabled by default.
- The firewall zone to be used by the OpenVPN client.

### Additional configuration items

- The route metric for the OpenVPN client.
- The login credentials for the OpenVPN client, if configured on the OpenVPN server.

See [Configure active recovery for OpenVPN](#) for information about OpenVPN active recovery.

### WebUI

1. Log into the AnywhereUSB Plus WebUI as a user with full Admin access rights.
2. On the menu, click **System**. Under **Configuration**, click **Device Configuration**.

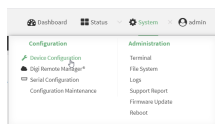

The **Configuration** window is displayed.

3. Click **VPN > OpenVPN > Clients**.
4. For **Add**, type a name for the OpenVPN client and click .

The new OpenVPN client configuration is displayed.

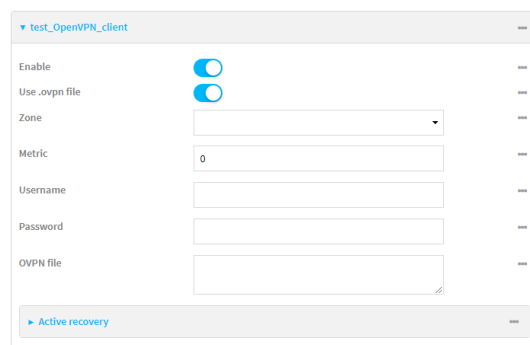

5. The OpenVPN client is enabled by default. To disable, click **Enable**.
6. The default behavior is to use an OVPN file for client configuration. To disable this behavior and configure the client manually, click **Use .ovpn file** to disable. If **Use .ovpn file** is disabled, see [Configure an OpenVPN client without using an .ovpn file](#) for configuration information.
7. For **Zone**, select the firewall zone for the OpenVPN client.
8. (Optional) Select the **Metric** for the OpenVPN client. If multiple active routes match a destination, the route with the lowest metric will be used.
9. (Optional) For **Username** and **Password**, type the login credentials as configured on the OpenVPN server.
10. For **OVPN file**, paste the content of the client.ovpn file.
11. Click **Apply** to save the configuration and apply the change.

The **Apply** button is located at the top of the WebUI page. You may need to scroll to the top of the page to locate it.

## Command line

1. Log into the AnywhereUSB Plus command line as a user with full Admin access rights. Depending on your device configuration, you may be presented with an **Access selection menu**. Type **admin** to access the Admin CLI.
2. At the command line, type **config** to enter configuration mode:

```
> config
(config)>
```

3. At the config prompt, type:

```
(config)> add vpn openvpn client name
(config vpn openvpn client name)>
```

where *name* is the name of the OpenVPN server.

The OpenVPN client is enabled by default. To disable the client, type:

```
(config vpn openvpn client name)> enable false
(config vpn openvpn client name)>
```

4. Set the firewall zone for the OpenVPN client:

```
(config vpn openvpn client name)> zone value
(config vpn openvpn client name)>
```

To view a list of available zones:

```
(config vpn openvpn client name)> zone ?
```

---

Zone: The zone for the openvpn client interface.

Format:

any  
dynamic\_routes  
edge  
external  
internal  
ipsec  
loopback  
setup

Current value:

(config vpn openvpn client *name*)>

---

5. (Optional) Set the route metric for the OpenVPN server. If multiple active routes match a destination, the route with the lowest metric will be used.

(config vpn openvpn client *name*)> metric *value*  
(config vpn openvpn client *name*)>

---

where *value* is an interger between **0** and **65535**. The default is **0**.

6. (Optional) Set the login credentials as configured on the OpenVPN server:

(config vpn openvpn client *name*)> username *value*  
(config vpn openvpn client *name*)> password *value*  
(config vpn openvpn client *name*)>

---

7. Paste the content of the client.ovpn file into the value of the **config\_file** parameter:

(config vpn openvpn client *name*)> config\_file *value*  
(config vpn openvpn client *name*)>

---

8. Save the configuration and apply the change:

(config)> save  
Configuration saved.  
>

---

9. Type **exit** to exit the Admin CLI.

Depending on your device configuration, you may be presented with an **Access selection menu**. Type **quit** to disconnect from the device.

## Configure an OpenVPN client without using an .ovpn file

### Required configuration items

- Enable the OpenVPN client.  
The OpenVPN client is enabled by default.
- The mode used by the OpenVPN server, either routing (TUN), or bridging (TAP).
- The firewall zone to be used by the OpenVPN client.

- The IP address of the OpenVPN server.
- Certificates and keys:
  - The **CA certificate** (usually in a ca.crt file).
  - The **Public key** (for example, client.crt)
  - The **Private key** (for example, client.key).

**Additional configuration items**

- The route metric for the OpenVPN client.
- The login credentials for the OpenVPN client, if configured on the OpenVPN server.
- Additional OpenVPN parameters.

See [Configure active recovery for OpenVPN](#) for information about OpenVPN active recovery.

 **WebUI**

1. Log into the AnywhereUSB Plus WebUI as a user with full Admin access rights.
2. On the menu, click **System**. Under **Configuration**, click **Device Configuration**.

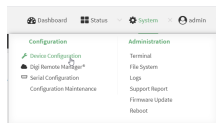

The **Configuration** window is displayed.

3. Click **VPN > OpenVPN > Clients**.
4. For **Add**, type a name for the OpenVPN client and click 

The new OpenVPN client configuration is displayed.

5. The OpenVPN client is enabled by default. To disable, click **Enable**.
6. The default behavior is to use an OVPN file for client configuration. To disable this behavior and configure the client manually, click **Use .ovpn file** to disable.
7. For **Device type**, select the mode used by the OpenVPN server, either **TUN** or **TAP**.
8. For **Zone**, select the firewall zone for the OpenVPN client.
9. (Optional) Select the **Metric** for the OpenVPN client. If multiple active routes match a destination, the route with the lowest metric will be used.
10. (Optional) For **Username** and **Password**, type the login credentials as configured on the OpenVPN server.
11. For **VPN server IP**, type the IP address of the OpenVPN server.
12. (Optional) Set the **VPN port** used by the OpenVPN server. The default is **1194**.
13. Paste the contents of the **CA certificate** (usually in a ca.crt file), the **Public key** (for example, client.crt), and the **Private key** (for example, client.key) into their respective fields. The contents will be hidden when the configuration is saved.
14. (Optional) Click to expand **Advanced Options** to manually set additional OpenVPN parameters.
  - a. Click **Enable** to enable the use of additional OpenVPN parameters.
  - b. Click **Override** if the additional OpenVPN parameters should override default options.
  - c. For **OpenVPN parameters**, type the additional OpenVPN parameters. For example, to override the configuration by using a configuration file, enter **--config filename**, for example, **--config /etc/config/openvpn\_config**.
15. Click **Apply** to save the configuration and apply the change.  
The **Apply** button is located at the top of the WebUI page. You may need to scroll to the top of the page to locate it.

## Command line

1. Log into the AnywhereUSB Plus command line as a user with full Admin access rights. Depending on your device configuration, you may be presented with an **Access selection menu**. Type **admin** to access the Admin CLI.
2. At the command line, type **config** to enter configuration mode:

---

```
> config
(config)>
```

---

3. At the config prompt, type:

---

```
(config)> add vpn openvpn client name
(config vpn openvpn client name)>
```

---

where *name* is the name of the OpenVPN server.

The OpenVPN client is enabled by default. To disable the client, type:

---

```
(config vpn openvpn client name)> enable false
(config vpn openvpn client name)>
```

---

4. The default behavior is to use an OVPN file for client configuration. To disable this behavior and configure the client manually:

---

```
(config vpn openvpn client name)> use_file false
(config vpn openvpn client name)>
```

---

5. Set the mode used by the OpenVPN server:

---

```
(config vpn openvpn client name)> device_type value
(config vpn openvpn client name)>
```

---

where *value* is either **tun** or **tap**. The default is **tun**.

6. Set the firewall zone for the OpenVPN client:

---

```
(config vpn openvpn client name)> zone value
(config vpn openvpn client name)>
```

---

To view a list of available zones:

---

```
(config vpn openvpn client name)> zone ?
```

---

Zone: The zone for the openvpn client interface.

Format:

any

---

---

```
dynamic_routes
edge
external
internal
ipsec
loopback
setup
Current value:
```

---

```
(config vpn openvpn client name)>
```

---

7. (Optional) Set the route metric for the OpenVPN server. If multiple active routes match a destination, the route with the lowest metric will be used.

---

```
(config vpn openvpn client name)> metric value
(config vpn openvpn client name)>
```

---

where *value* is an interger between **0** and **65535**. The default is **0**.

8. (Optional) Set the login credentials as configured on the OpenVPN server:

---

```
(config vpn openvpn client name)> username value
(config vpn openvpn client name)> password value
(config vpn openvpn client name)>
```

---

9. Set the IP address of the OpenVPN server:

---

```
(config vpn openvpn client name)> server ip_address
(config vpn openvpn client name)>
```

---

10. (Optional) Set the port used by the OpenVPN server:

---

```
(config vpn openvpn client name)> port port
(config vpn openvpn client name)>
```

---

The default is **1194**.

11. Paste the contents of the CA certificate (usually in a ca.crt file) into the value of the **cacert** parameter:

---

```
(config vpn openvpn client name)> cacert value
(config vpn openvpn client name)>
```

---

12. Paste the contents of the public key (for example, client.crt) into the value of the **public\_cert** parameter:

---

```
(config vpn openvpn client name)> public_cert value
(config vpn openvpn client name)>
```

---

13. Paste the contents of the private key (for example, client.key) into the value of the **private\_key** parameter:

---

```
(config vpn openvpn client name)> private_key value
(config vpn openvpn client name)>
```

---

14. (Optional) Set additional OpenVPN parameters.

- a. Enable the use of additional OpenVPN parameters:

```
(config vpn openvpn client name)> advanced_options enable true
(config vpn openvpn client name)>
```

- b. Configure whether the additional OpenVPN parameters should override default options:

```
(config vpn openvpn client name)> advanced_options override true
(config vpn openvpn client name)>
```

- c. Set the additional OpenVPN parameters:

```
(config vpn openvpn client name)> advanced_options extra parameters
(config vpn openvpn client name)>
```

15. Save the configuration and apply the change:

```
(config)> save
Configuration saved.
>
```

16. Type **exit** to exit the Admin CLI.

Depending on your device configuration, you may be presented with an **Access selection menu**. Type **quit** to disconnect from the device.

## Configure active recovery for OpenVPN

You can configure the AnywhereUSB Plus device to regularly probe OpenVPN client connections to determine if the connection has failed and take remedial action.

### Required configuration items

- A valid OpenVPN client configuration. See [Configure an OpenVPN client by using an .ovpn file](#) or [Configure an OpenVPN client without using an .ovpn file](#) for configuration instructions.
- Enable OpenVPN active recovery.
- The behavior of the AnywhereUSB Plus device upon OpenVPN failure: either
  - Restart the OpenVPN interface
  - Reboot the device.

### Additional configuration items

- The interval between connectivity tests.
- Whether the interface should be considered to have failed if one of the test targets fails, or all of the test targets fail.
- The number of probe attempts before the OpenVPN connection is considered to have failed.
- The amount of time that the device should wait for a response to a probe attempt before considering it to have failed.

To configure the AnywhereUSB Plus device to regularly probe the OpenVPN connection:

## WebUI

1. Log into the AnywhereUSB Plus WebUI as a user with full Admin access rights.
2. On the menu, click **System**. Under **Configuration**, click **Device Configuration**.

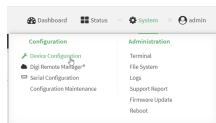

The **Configuration** window is displayed.

3. Click **VPN > OpenVPN > Clients**.
4. Create a new OpenVPN client or select an existing one:
  - To create a new OpenVPN client, see [Configure an OpenVPN client by using an .ovpn file](#) or [Configure an OpenVPN client without using an .ovpn file](#).
  - To edit an existing OpenVPN client, click to expand the appropriate client.
5. After creating or selecting the OpenVPN client, click **Active recovery**.

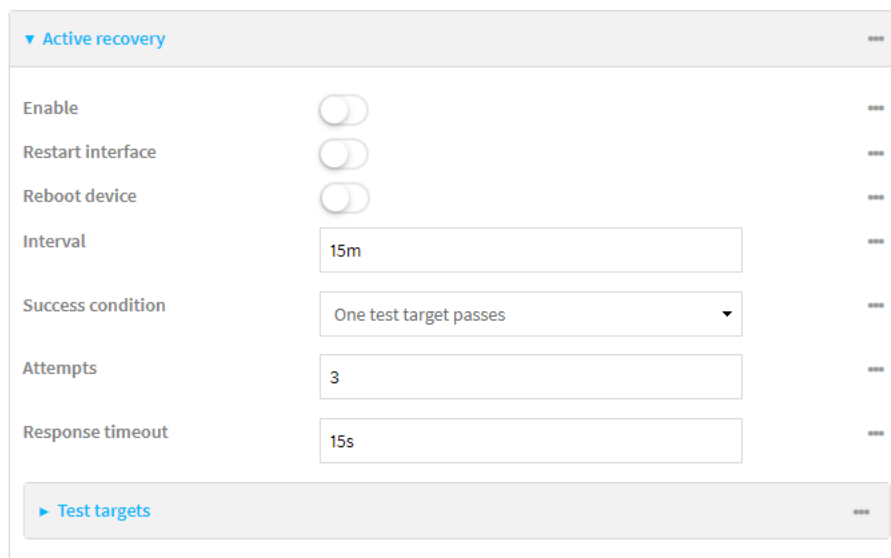

6. **Enable** active recovery.
7. For **Restart interface**, enable to configure the device to restart the interface when its connection is considered to have failed. This is useful for interfaces that may regain connectivity after restarting, such as a cellular modem.
8. For **Reboot device**, enable to instruct the device to reboot when the WAN connection is considered to have failed.
9. Change the **Interval** between connectivity tests.  
 Allowed values are any number of weeks, days, hours, minutes, or seconds, and take the format **number{w|d|h|m|s}**.  
 For example, to set **Interval** to ten minutes, enter **10m** or **600s**.  
 The default is 15 minutes.

10. For **Success condition**, determine whether the interface should fail over based on the failure of one of the test targets, or all of the test targets.
11. For **Attempts**, type the number of probe attempts before the WAN is considered to have failed.
12. For **Response timeout**, type the amount of time that the device should wait for a response to a probe attempt before considering it to have failed.

Allowed values are any number of weeks, days, hours, minutes, or seconds, and take the format **number{w|d|h|m|s}**.

For example, to set **Response timeout** to ten minutes, enter **10m** or **600s**.

The default is 15 seconds.

13. Add a test target:
  - a. Click to expand **Test targets**.

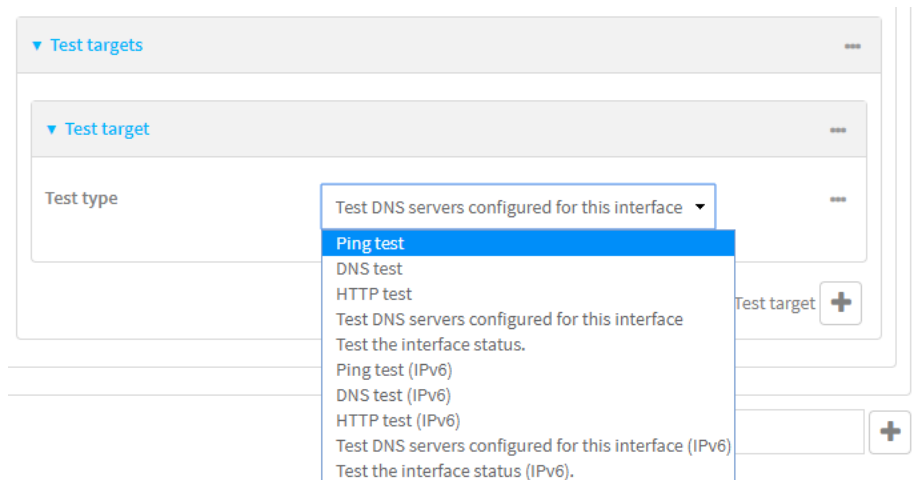

- b. For **Add Test target**, click  $\gamma$ .
- c. Select the **Test type**:
  - **Ping test** or **Ping test (IPv6)**: Tests connectivity by sending an ICMP echo request to the hostname or IP address specified in **Ping host**. You can also optionally change the number of bytes in the **Ping payload size**.
  - **DNS test** or **DNS test (IPv6)**: Tests connectivity by sending a DNS query to the specified **DNS server**.
  - **HTTP test HTTP test (IPv6)**: Tests connectivity by sending an HTTP or HTTPS GET request to the URL specified in **Web servers**. The URL should take the format of **http[s]://hostname/[path]**.
  - **Test DNS servers configured for this interface** or **Test DNS servers configured for this interface (IPv6)**: Tests connectivity by sending a DNS query to the DNS servers configured for this interface.
  - **Test the interface status** or **Test the interface status IPv6**: The interface is considered to be down based on:
    - **Down time**: The amount of time that the interface can be down before this test is considered to have failed.

Allowed values are any number of weeks, days, hours, minutes, or seconds, and take the format **number{w|d|h|m|s}**.

For example, to set **Down time** to ten minutes, enter **10m** or **600s**.

The default is 60 seconds.

- **Initial connection time:** The amount of time to wait for an initial connection to the interface before this test is considered to have failed.

Allowed values are any number of weeks, days, hours, minutes, or seconds, and take the format **number{w|d|h|m|s}**.

For example, to set **Initial connection time** to ten minutes, enter **10m** or **600s**.

The default is 60 seconds.

14. Click **Apply** to save the configuration and apply the change.

The **Apply** button is located at the top of the WebUI page. You may need to scroll to the top of the page to locate it.

## Command line

1. Log into the AnywhereUSB Plus command line as a user with full Admin access rights. Depending on your device configuration, you may be presented with an **Access selection menu**. Type **admin** to access the Admin CLI.
2. At the command line, type **config** to enter configuration mode:

```
> config
(config)>
```

3. Create a new OpenVPN client, or edit an existing one:
  - To create a new OpenVPN client, see [Configure an OpenVPN client by using an .ovpn file](#) or [Configure an OpenVPN client without using an .ovpn file](#).
  - To edit an existing OpenVPN client, change to the OpenVPN client's node in the configuration schema. For example, for an OpenVPN client named **openvpn\_client1**, change to the **openvpn\_client1** node in the configuration schema:

```
(config)> vpn openvpn client openvpn_client1
(config vpn openvpn client openvpn_client1)>
```

4. Enable active recovery:

```
(config vpn openvpn client openvpn_client1)> connection_monitor enable true
(config vpn openvpn client openvpn_client1)>
```

5. To configure the device to restart the interface when its connection is considered to have failed:

---

```
(config vpn openvpn client openvpn_client1)> connection_monitor restart true
(config vpn openvpn client openvpn_client1)>
```

---

This is useful for interfaces that may regain connectivity after restarting, such as a cellular modem.

6. To configure the device to reboot when the interface is considered to have failed:

---

```
(config vpn openvpn client openvpn_client1)> connection_monitor reboot enable
(config vpn openvpn client openvpn_client1)>
```

---

7. Set the **Interval** between connectivity tests:

---

```
(config vpn openvpn client openvpn_client1)> connection_monitor interval value
(config vpn openvpn client openvpn_client1)>
```

---

where *value* is any number of weeks, days, hours, minutes, or seconds, and takes the format **number{w|d|h|m|s}**.

For example, to set **interval** to ten minutes, enter either **10m** or **600s**:

---

```
(config vpn openvpn client openvpn_client1)> connection_monitor interval 600s
(config vpn openvpn client openvpn_client1)>
```

---

The default is 15 minutes.

8. Determine whether the interface should fail over based on the failure of one of the test targets, or all of the test targets:

---

```
(config vpn openvpn client openvpn_client1)> connection_monitor success_condition value
(config vpn openvpn client openvpn_client1)>
```

---

Where *value* is either **one** or **all**.

9. Set the number of probe attempts before the WAN is considered to have failed:

---

```
(config vpn openvpn client openvpn_client1)> connection_monitor attempts num
(config vpn openvpn client openvpn_client1)>
```

---

The default is **3**.

10. Set the amount of time that the device should wait for a response to a probe attempt before considering it to have failed:

---

```
(config vpn openvpn client openvpn_client1)> connection_monitor timeout value
(config vpn openvpn client openvpn_client1)>
```

---

where *value* is any number of weeks, days, hours, minutes, or seconds, and takes the format **number{w|d|h|m|s}**.

For example, to set **timeout** to ten minutes, enter either **10m** or **600s**:

---

```
(config vpn openvpn client openvpn_client1)> connection_monitor interval 600s
(config vpn openvpn client openvpn_client1)>
```

---

The default is 15 seconds.

## 11. Configure test targets:

## a. Add a test target:

---

```
(config vpn openvpn client openvpn_client1)> add connection_monitor target end
(config vpn openvpn client openvpn_client1 connection_monitor target 0)>
```

---

## b. Set the test type:

---

```
(config vpn openvpn client openvpn_client1 connection_monitor target 0)> test value
(config vpn openvpn client openvpn_client1 connection_monitor target 0)>
```

---

where *value* is one of:

- **ping** (IPv4) or **ping6** (IPv6): Tests connectivity by sending an ICMP echo request to a specified hostname or IP address.

- Specify the hostname or IP address by using **ping\_host** or **ping\_host6**:

---

```
(config vpn openvpn client openvpn_client1 connection_monitor target 0)> ping_
host host
(config vpn openvpn client openvpn_client1 connection_monitor target 0)>
```

---

- (Optional) Set the size, in bytes, of the ping packet by using **ping\_size** or **ping\_size6**:

---

```
(config vpn openvpn client openvpn_client1 connection_monitor target 0)> ping_
size [num]
(config vpn openvpn client openvpn_client1 connection_monitor target 0)>
```

---

- **dns** (IPv4) or **dns6** (IPv6): Tests connectivity by sending a DNS query to the specified DNS server.

- Specify the DNS server. Allowed value is the IP address of the DNS server.

---

```
(config vpn openvpn client openvpn_client1 connection_monitor target 0)> dns_
server ip_address
(config vpn openvpn client openvpn_client1 connection_monitor target 0)>
```

---

- **dns\_configured** (IPv4) or **dns\_configured6** (IPv6): Tests connectivity by sending a DNS query to the DNS servers configured for this interface.

- **http** (IPv4) or **http6** (IPv6): Tests connectivity by sending an HTTP or HTTPS GET request to the specified URL.

- Specify the url. Allowed value uses the format **http[s]://hostname/[path]**.

---

```
(config vpn openvpn client openvpn_client1 connection_monitor target 0)> http_
url url
(config vpn openvpn client openvpn_client1 connection_monitor target 0)>
```

---

- **interface\_up** (IPv4) or **interface\_up6** (IPv6): The interface is considered to be down based on the interfaces down time, and the amount of time an initial connection to the interface takes before this test is considered to have failed.

- (Optional) Set the amount of time that the interface can be down before this test is considered to have failed:

---

```
(config vpn openvpn client openvpn_client1 connection_monitor target 0)>
interface_down_time value
(config vpn openvpn client openvpn_client1 connection_monitor target 0)>
```

---

where *value* is any number of weeks, days, hours, minutes, or seconds, and takes the format **number{w|d|h|m|s}**.

For example, to set **interface\_down\_time** to ten minutes, enter either **10m** or **600s**:

---

```
(config openvpn client openvpn_client1 connection_monitor target 0)> interface_
down_time 600s
(config openvpn client openvpn_client1 connection_monitor target 0)>
```

---

The default is 60 seconds.

- (Optional) Set the amount of time to wait for an initial connection to the interface before this test is considered to have failed:

---

```
(config vpn openvpn client openvpn_client1 connection_monitor target 0)>
interface_timeout value
(config vpn openvpn client openvpn_client1 connection_monitor target 0)>
```

---

where *value* is any number of weeks, days, hours, minutes, or seconds, and takes the format **number{w|d|h|m|s}**.

For example, to set **interface\_timeout** to ten minutes, enter either **10m** or **600s**:

---

```
(config network interface my_wwan ipv4 connection_monitor target 0)> interface_
timeout 600s
(config network interface my_wwan ipv4 connection_monitor target 0)>
```

---

The default is 60 seconds.

12. Save the configuration and apply the change:

---

```
(config openvpn client openvpn_client1 connection_monitor target 0)> save
Configuration saved.
>
```

---

13. Type **exit** to exit the Admin CLI.

Depending on your device configuration, you may be presented with an **Access selection menu**. Type **quit** to disconnect from the device.

## Show OpenVPN server status and statistics

You can view status and statistics for OpenVPN servers from either the web interface or the command line:

WebUI

1. Log into the AnywhereUSB Plus WebUI as a user with Admin access.
2. On the menu, select **Status > OpenVPN > Servers**.  
The **OpenVPN Servers** page appears.
3. To view configuration details about an OpenVPN server, click the \* (configuration) icon in the upper right of the OpenVPN server's status pane.

### Command line

1. Log into the AnywhereUSB Plus command line as a user with Admin access.  
Depending on your device configuration, you may be presented with an **Access selection menu**. Type **admin** to access the Admin CLI.
2. To display details about all configured OpenVPN servers, type the following at the prompt:

```
> show openvpn server all
```

---

| Server          | Enable | Type | Zone     | Address         | Port |
|-----------------|--------|------|----------|-----------------|------|
| OpenVPN_server1 | true   | tun  | internal | 192.168.30.1/24 | 1194 |
| OpenVPN_server2 | false  | tun  | internal | 192.168.40.1/24 | 1194 |

```
>
```

---

3. To display details about a specific server:

```
> show openvpn server name OpenVPN_server1
```

---

```
Server : OpenVPN_server1
Enable : true
Type : tun
Zone : internal
Address : 192.168.30.1/24
Port : 1194
Use File : true
Metric : 0
Protocol : udp
First IP : 80
Last IP : 99
```

```
>
```

---

4. Type **exit** to exit the Admin CLI.  
Depending on your device configuration, you may be presented with an **Access selection menu**. Type **quit** to disconnect from the device.

## Show OpenVPN client status and statistics

You can view status and statistics for OpenVPN clients from either web interface or the command line:

1. Log into the AnywhereUSB Plus WebUI as a user with Admin access.
2. On the menu, select **Status > OpenVPN > Clients**.  
The **OpenVPN Clients** page appears.
3. To view configuration details about an OpenVPN client, click the **✱** (configuration) icon in the upper right of the OpenVPN client's status pane.

### Command line

1. Log into the AnywhereUSB Plus command line as a user with Admin access.  
Depending on your device configuration, you may be presented with an **Access selection menu**. Type **admin** to access the Admin CLI.
2. To display details about all configured OpenVPN clients, type the following at the prompt:

---

```
> show openvpn client all
```

```
Client Enable Status Username Use File Zone

OpenVPN_Client1 true connected true internal
OpenVPN_Client2 true pending true internal
```

```
>
```

---

3. To display details about a specific server:

---

```
> show openvpn client name OpenVPN_client1
```

---

4. Type **exit** to exit the Admin CLI.  
Depending on your device configuration, you may be presented with an **Access selection menu**. Type **quit** to disconnect from the device.

## Generic Routing Encapsulation (GRE)

Generic Routing Encapsulation (GRE) is an IP packet encapsulation protocol that allow for networks and routes to be advertized from one network device to another. You can use GRE to encapsulate a wide variety of network layer protocols inside virtual point-to-point links over an IP network.

### Configuring a GRE tunnel

Configuring a GRE tunnel involves the following items:

#### Required configuration items

- A GRE loopback endpoint interface.
- GRE tunnel configuration:
  - Enable the GRE tunnel.  
The GRE tunnels are enabled by default.
  - The local endpoint interface.
  - The IP address of the remote device/peer.

#### Additional configuration items

- A GRE key.
- Enable the device to respond to keepalive packets.

### Task One: Create a GRE loopback endpoint interface

#### WebUI

1. Log into the AnywhereUSB Plus WebUI as a user with full Admin access rights.
2. On the menu, click **System**. Under **Configuration**, click **Device Configuration**.

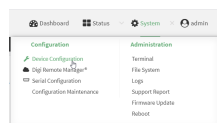

The **Configuration** window is displayed.

3. Click **Network > Interfaces**.
4. For **Add Interface**, type a name for the GRE loopback endpoint interface and click .
5. **Enable** the interface.  
New interfaces are enabled by default. To disable, or to enable if it has been disabled, click **Enable**.
6. For **Interface type**, select **Ethernet**.
7. For **Zone**, select **Internal**.
8. For **Device**, select **Ethernet: Loopback**.

9. Click to expand **IPv4**.
10. For **Address**, enter the IP address and subnet mask of the local GRE endpoint, for example **10.10.1.1/24**.
11. Click **Apply** to save the configuration and apply the change.  
The **Apply** button is located at the top of the WebUI page. You may need to scroll to the top of the page to locate it.

## Command line

1. Log into the AnywhereUSB Plus command line as a user with full Admin access rights.  
Depending on your device configuration, you may be presented with an **Access selection menu**. Type **admin** to access the Admin CLI.
2. At the command line, type **config** to enter configuration mode:

```
> config
(config)>
```

3. Add the GRE endpoint interface. For example, to add an interface named **gre\_endpoint**:

```
(config)> add network interface gre_interface
(config network interface gre_interface)>
```

4. Set the interface zone to **internal**:

```
(config network interface gre_interface)> zone internal
(config network interface gre_interface)>
```

5. Set the interface device to **loopback**:

```
(config network interface gre_interface)> device /network/device/loopback
(config network interface gre_interface)>
```

6. Set the IP address and subnet mask of the local GRE endpoint. For example, to set the local GRE endpoint's IP address and subnet mask to **10.10.1.1/24**:

```
(config network interface gre_interface)> ipv4 address 10.10.1.1/24
(config network interface gre_interface)>
```

7. Save the configuration and apply the change:

```
(config network interface gre_interface)> save
Configuration saved.
>
```

- Type **exit** to exit the Admin CLI.  
Depending on your device configuration, you may be presented with an **Access selection menu**. Type **quit** to disconnect from the device.

## Task Two: Configure the GRE tunnel

### WebUI

- Log into the AnywhereUSB Plus WebUI as a user with full Admin access rights.
- On the menu, click **System**. Under **Configuration**, click **Device Configuration**.

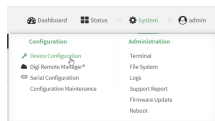

The **Configuration** window is displayed.

- Click **VPN > IP Tunnels**.
- For **Add IP tunnel**, type a name for the GRE tunnel and click **Y**.
- Enable** the tunnel.  
New tunnels are enabled by default. To disable, or to enable if it has been disabled, click **Enable**.
- For **Local endpoint**, select the GRE endpoint interface created in [Task One](#).
- For **Remote endpoint**, type the IP address of the GRE endpoint on the remote peer.
- (Optional) For **Key**, enter a key that will be inserted in GRE packets created by this tunnel. It must match the key set by the remote endpoint. Allowed value is an interger between 0 and 4294967295, or an IP address.
- (Optional) **Enable keepalive reply** to enable the device to reply to Cisco GRE keepalive packets.
- Click **Apply** to save the configuration and apply the change.  
The **Apply** button is located at the top of the WebUI page. You may need to scroll to the top of the page to locate it.

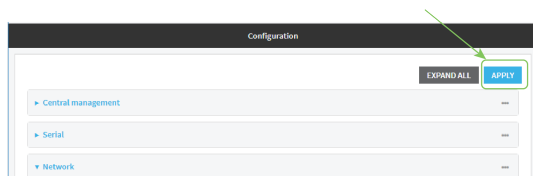

### Command line

- Log into the AnywhereUSB Plus command line as a user with full Admin access rights.  
Depending on your device configuration, you may be presented with an **Access selection menu**. Type **admin** to access the Admin CLI.

2. At the command line, type **config** to enter configuration mode:

---

```
> config
(config)>
```

---

3. Add the GRE endpoint tunnel. For example, to add a tunnel named **gre\_example**:

---

```
(config)> add vpn iptunnel gre_example
(config vpn iptunnel gre_example)>
```

---

GRE tunnels are enabled by default. To disable:

---

```
(config vpn iptunnel gre_example)> enable false
(config vpn iptunnel gre_example)>
```

---

4. Set the local endpoint to the GRE endpoint interface created in [Task One](#), for example:

---

```
(config vpn iptunnel gre_example)> local /network/interface/gre_endpoint
(config vpn iptunnel gre_example)>
```

---

5. Set the IP address of the GRE endpoint on the remote peer:

---

```
(config vpn iptunnel gre_example)> remote ip_address
(config vpn iptunnel gre_example)>
```

---

6. (Optional) Set a key that will be inserted in GRE packets created by this tunnel.

The key must match the key set by the remote endpoint.

---

```
(config vpn iptunnel gre_example)> key value
(config vpn iptunnel gre_example)>
```

---

where value is an interger between 0 and 4294967295, or an IP address.

7. (Optional) Enable the device to reply to Cisco GRE keepalive packets:

---

```
(config vpn iptunnel gre_example)> keepalive true
(config vpn iptunnel gre_example)>
```

---

8. Save the configuration and apply the change:

---

```
(config vpn iptunnel gre_example)> save
Configuration saved.
>
```

---

9. Type **exit** to exit the Admin CLI.

Depending on your device configuration, you may be presented with an **Access selection menu**. Type **quit** to disconnect from the device.

## Show GRE tunnels

To view information about currently configured GRE tunnels:

### WebUI

1. Log into the AnywhereUSB Plus WebUI as a user with Admin access.
2. On the menu, click **Status > IP tunnels**.  
The **IP Tunnels** page appears.
3. To view configuration details about a GRE tunnel, click the **\*** (configuration) icon in the upper right of the tunnel's status pane.

### Command line

1. Log into the AnywhereUSB Plus command line as a user with full Admin access rights.  
Depending on your device configuration, you may be presented with an **Access selection menu**. Type **admin** to access the Admin CLI.
2. At the command line, type **config** to enter configuration mode:

---

```
> config
(config)>
```

---

3. Use the **show vpn iptunnel** command:

---

```
(config)> show vpn iptunnel
gre_tunnel
 enable true
 keepalive false
 no key
 local /network/interface/gre_endpoint
 remote 172.168.1.2
 type gre
(config)>
```

---

4. Type **cancel** to exit configuration mode:

---

```
(config)> cancel
>
```

---

5. Type **exit** to exit the Admin CLI.  
Depending on your device configuration, you may be presented with an **Access selection menu**. Type **quit** to disconnect from the device.

## Example: GRE tunnel over an IPsec tunnel

The AnywhereUSB Plus device can be configured as an advertised set of routes through an IPsec tunnel. This allows you to leverage the dynamic route advertisement of GRE tunnels through a secured IPsec tunnel.

The example configuration provides instructions for configuring the AnywhereUSB Plus device with a GRE tunnel through IPsec.

### AnywhereUSB Plus-1 configuration tasks

1. Create an IPsec tunnel named **ipsec\_gre1** with:
  - A pre-shared key.
  - **Remote endpoint** set to the public IP address of the AnywhereUSB Plus-2 device.
  - A policy with:
    - **Local network** set to the IP address and subnet of the local GRE tunnel, **172.30.0.1/32**.
    - **Remote network** set to the IP address and subnet of the remote GRE tunnel, **172.30.0.2/32**.
2. Create an IPsec endpoint interface named **ipsec\_endpoint1**:
  - a. **Zone** set to **Internal**.
  - b. **Device** set to **Ethernet: Loopback**.
  - c. IPv4 Address set to the IP address of the local GRE tunnel, **172.30.0.1/32**.
3. Create a GRE tunnel named **gre\_tunnel1**:
  - a. **Local endpoint** set to the IPsec endpoint interface, **Interface: ipsec\_endpoint1**.
  - b. Remote endpoint set to the IP address of the GRE tunnel on AnywhereUSB Plus-2, **172.30.0.2**.
4. Create an interface named **gre\_interface1** and add it to the GRE tunnel:
  - a. **Zone** set to **Internal**.
  - b. **Device** set to **IP tunnel: gre\_tunnel1**.
  - c. IPv4 Address set to a virtual IP address on the GRE tunnel, **172.31.0.1/30**.

### AnywhereUSB Plus-2 configuration tasks

1. Create an IPsec tunnel named **ipsec\_gre2** with:
  - The same pre-shared key as the **ipsec\_gre1** tunnel on AnywhereUSB Plus-1.
  - **Remote endpoint** set to the public IP address of AnywhereUSB Plus-1.
  - A policy with:
    - **Local network** set to the IP address and subnet of the local GRE tunnel, **172.30.0.2/32**.
    - **Remote network** set to the IP address of the remote GRE tunnel, **172.30.0.1/32**.
2. Create an IPsec endpoint interface named **ipsec\_endpoint2**:
  - a. **Zone** set to **Internal**.
  - b. **Device** set to **Ethernet: Loopback**.
  - c. IPv4 Address set to the IP address of the local GRE tunnel, **172.30.0.2/32**.

3. Create a GRE tunnel named **gre\_tunnel2**:
  - a. **Local endpoint** set to the IPsec endpoint interface, **Interface: ipsec\_endpoint2**.
  - b. Remote endpoint set to the IP address of the GRE tunnel on AnywhereUSB Plus-1, **172.30.0.1**.
4. Create an interface named **gre\_interface2** and add it to the GRE tunnel:
  - a. **Zone** set to **Internal**.
  - b. **Device** set to **IP tunnel: gre\_tunnel2**.
  - c. IPv4 Address set to a virtual IP address on the GRE tunnel, **172.31.1.1/30**.

## Configuration procedures

### Configure the AnywhereUSB Plus-1 device

#### Task one: Create an IPsec tunnel

1. Log into the AnywhereUSB Plus WebUI as a user with full Admin access rights.
2. On the menu, click **System**. Under **Configuration**, click **Device Configuration**.

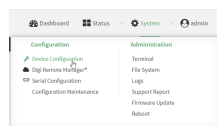

The **Configuration** window is displayed.

3. Click **VPN > IPsec > Tunnels**.
4. For **Add IPsec Tunnel**, type **ipsec\_gre1** and click  $\mathcal{Y}_b$

5. Click to expand **Authentication**.
6. For **Pre-shared key**, type **testkey**.

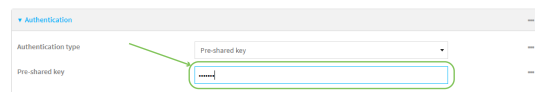

7. Click to expand **Remote endpoint**.
8. For **Hostname**, type public IP address of the AnywhereUSB Plus-2 device.

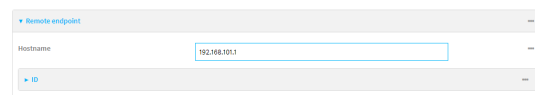

9. Click to expand **Policies**.

- For **Add Policy**, click  to add a new policy.

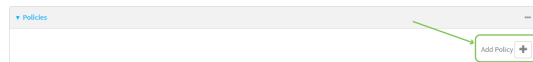

- Click to expand **Local network**.
- For **Type**, select **Custom network**.
- For **Address**, type the IP address and subnet of the local GRE tunnel, **172.30.0.1/32**.
- For **Remote network**, type the IP address and subnet of the remote GRE tunnel, **172.30.0.2/32**.

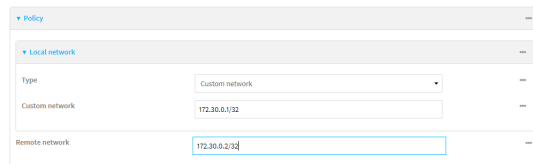

- Click **Apply** to save the configuration and apply the change.  
The **Apply** button is located at the top of the WebUI page. You may need to scroll to the top of the page to locate it.

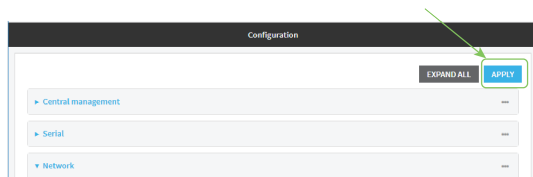

## Command line

- Log into the AnywhereUSB Plus command line as a user with full Admin access rights.  
Depending on your device configuration, you may be presented with an **Access selection menu**. Type **admin** to access the Admin CLI.
- At the command line, type **config** to enter configuration mode:

```
> config
(config)>
```

- Add an IPsec tunnel named **ipsec\_gre1**:

```
(config)> add vpn ipsec tunnel ipsec_gre1
(config vpn ipsec tunnel ipsec_gre1)>
```

- Set the pre-shared key to **testkey**:

```
(config vpn ipsec tunnel ipsec_gre1)> auth secret testkey
(config vpn ipsec tunnel ipsec_gre1)>
```

- Set the remote endpoint to public IP address of the AnywhereUSB Plus-2 device:

```
(config vpn ipsec tunnel ipsec_gre1)> remote hostname 192.168.101.1
(config vpn ipsec tunnel ipsec_gre1)>
```

6. Add a policy:

---

```
(config vpn ipsec tunnel ipsec_gre1)> add policy end
(config vpn ipsec tunnel ipsec_gre1 policy 0)>
```

---

7. Set the local network policy type to **custom**:

---

```
(config vpn ipsec tunnel ipsec_gre1 policy 0)> local type custom
(config vpn ipsec tunnel ipsec_gre1 policy 0)>
```

---

8. Set the local network address to the IP address and subnet of the local GRE tunnel, **172.30.0.1/32**:

---

```
(config vpn ipsec tunnel ipsec_gre1 policy 0)> local custom 172.30.0.1/32
(config vpn ipsec tunnel ipsec_gre1 policy 0)>
```

---

9. Set the remote network address to the IP address and subnet of the remote GRE tunnel, **172.30.0.2/32**:

---

```
(config vpn ipsec tunnel ipsec_gre1 policy 0)> remote network 172.30.0.2/32
(config vpn ipsec tunnel ipsec_gre1 policy 0)>
```

---

10. Save the configuration and apply the change:

---

```
(config ipsec tunnel ipsec_gre1 policy 0)> save
Configuration saved.
>
```

---

**Task two: Create an IPsec endpoint interface**

1. Click **Network > Interface**.
2. For **Add Interface**, type **ipsec\_endpoint1** and click **+**

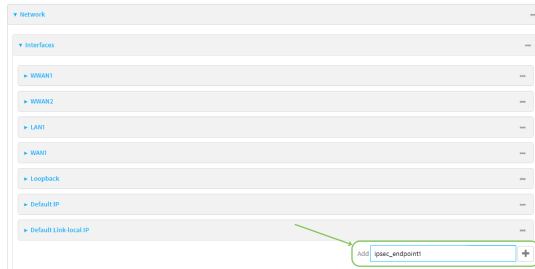

3. For **Zone**, select **Internal**.
4. For **Device**, select **Ethernet: loopback**.

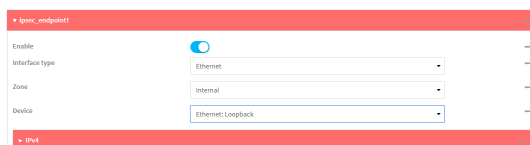

5. Click to expand **IPv4**.
6. For **Address**, type the IP address of the local GRE tunnel, **172.30.0.1/32**.

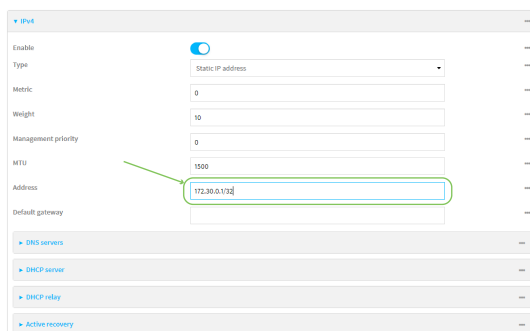

7. Click **Apply** to save the configuration and apply the change.  
The **Apply** button is located at the top of the WebUI page. You may need to scroll to the top of the page to locate it.

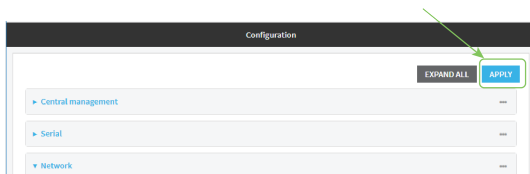

## Command line

1. At the command line, type **config** to enter configuration mode:

```
> config
(config)>
```

2. Add an interface named **ipsec\_endpoint1**:

```
(config)> add network interface ipsec_endpoint1
(config network interface ipsec_endpoint1)>
```

3. Set the zone to **internal**:

```
(config network interface ipsec_endpoint1)> zone internal
(config network interface ipsec_endpoint1)>
```

4. Set the device to **/network/device/loopback**:

```
(config network interface ipsec_endpoint1)> device /network/device/loopback
(config network interface ipsec_endpoint1)>
```

5. Set the IPv4 address to the IP address of the local GRE tunnel, **172.30.0.1/32**:

```
(config network interface ipsec_endpoint1)> ipv4 address 172.30.0.1/32
(config network interface ipsec_endpoint1)>
```

6. Save the configuration and apply the change:

```
(config vpn ipsec tunnel ipsec_endpoint1 policy 0)> save
Configuration saved.
>
```

### Task three: Create a GRE tunnel

1. Click **VPN > IP Tunnels**.
2. For **Add IP Tunnel**, type **gre\_tunnel1** and click **Y**.

3. For **Local endpoint**, select the IPsec endpoint interface created in [Task two](#) (**Interface: ipsec\_endpoint1**).
4. For **Remote endpoint**, type the IP address of the GRE tunnel on AnywhereUSB Plus-2, **172.30.0.2**.

5. Click **Apply** to save the configuration and apply the change.

The **Apply** button is located at the top of the WebUI page. You may need to scroll to the top of the page to locate it.

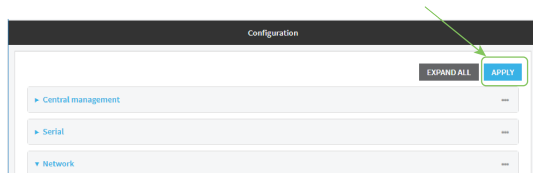

## Command line

1. At the command line, type **config** to enter configuration mode:

```
> config
(config)>
```

2. Add a GRE tunnel named **gre\_tunnel1**:

```
(config)> add vpn iptunnel gre_tunnel1
(config vpn iptunnel gre_tunnel1)>
```

3. Set the local endpoint to the IPsec endpoint interface created in [Task two](#) (**/network/interface/ipsec\_endpoint1**):

```
(config vpn iptunnel gre_tunnel1)> local /network/interface/ipsec_endpoint1
(config vpn iptunnel gre_tunnel1)>
```

4. Set the remote endpoint to the IP address of the GRE tunnel on AnywhereUSB Plus-2, **172.30.0.2**:

```
(config vpn iptunnel gre_tunnel1)> remote 172.30.0.2
(config vpn iptunnel gre_tunnel1)>
```

5. Save the configuration and apply the change:

```
(config vpn iptunnel gre_tunnel1)> save
Configuration saved.
>
```

**Task four: Create an interface for the GRE tunnel device**

1. Click **Network > Interfaces**.
2. For **Add Interface**, type **gre\_interface1** and click

3. For **Zone**, select **Internal**.
4. For **Device**, select the GRE tunnel created in [Task three](#) (**IP tunnel: gre\_tunnel1**).

5. Click to expand **IPv4**.
6. For **Address**, type **172.31.0.1/30** for a virtual IP address on the GRE tunnel.

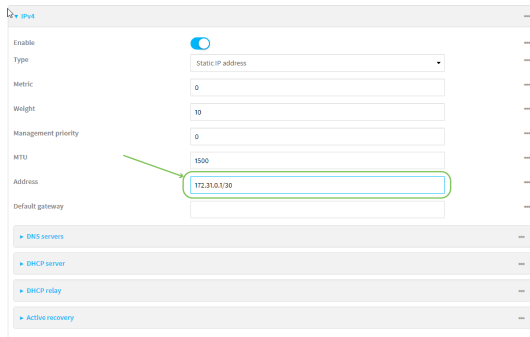

7. Click **Apply** to save the configuration and apply the change.  
The **Apply** button is located at the top of the WebUI page. You may need to scroll to the top of the page to locate it.

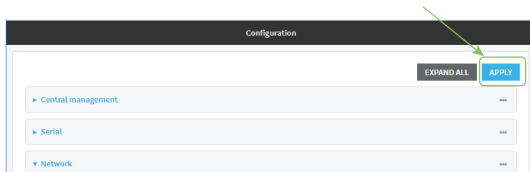

## Command line

1. At the command line, type **config** to enter configuration mode:

```
> config
(config)>
```

2. Add an interface named **gre\_interface1**:

```
(config)> add network interface gre_interface1
(config network interface gre_interface1)>
```

3. Set the zone to **internal**:

```
(config network interface gre_interface1)> zone internal
(config network interface gre_interface1)>
```

4. Set the device to the GRE tunnel created in [Task three \(/vpn/iptunnel/gre\\_tunnel1\)](#):

```
(config network interface gre_interface1)> device /vpn/iptunnel/gre_tunnel1
(config network interface gre_interface1)>
```

5. Set **172.31.0.1/30** as the virtual IP address on the GRE tunnel:

```
(config network interface gre_interface1)> ipv4 address 172.31.0.1/30
(config network interface gre_interface1)>
```

6. Save the configuration and apply the change:

```
(config network interface gre_interface1)> save
Configuration saved.
>
```

7. Type **exit** to exit the Admin CLI.

Depending on your device configuration, you may be presented with an **Access selection menu**. Type **quit** to disconnect from the device.

## Configure the AnywhereUSB Plus-2 device

### Task one: Create an IPsec tunnel

#### WebUI

1. Log into the AnywhereUSB Plus WebUI as a user with full Admin access rights.
2. On the menu, click **System**. Under **Configuration**, click **Device Configuration**.

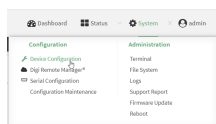

The **Configuration** window is displayed.

3. Click **VPN > IPsec > Tunnels**.

4. For **Add IPsec Tunnel**, type **ipsec\_gre2** and click 

5. Click to expand **Authentication**.
6. For **Pre-shared key**, type the same pre-shared key that was configured for the AnywhereUSB Plus-1 (**testkey**).

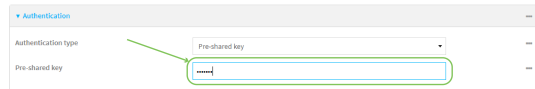

7. Click to expand **Remote endpoint**.
8. For **Hostname**, type public IP address of the AnywhereUSB Plus-1 device.

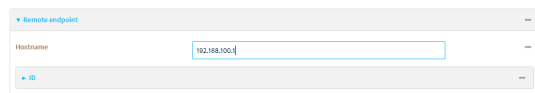

9. Click to expand **Policies**.
10. For **Add Policy**, click  to add a new policy.

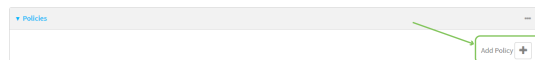

11. Click to expand **Local network**.
12. For **Type**, select **Custom network**.
13. For **Address**, type the IP address and subnet of the local GRE tunnel, **172.30.0.2/32**.
14. For **Remote network**, type the IP address and subnet of the remote GRE tunnel, **172.30.0.1/32**.

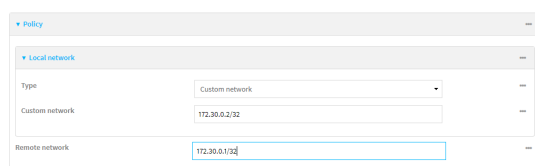

15. Click **Apply** to save the configuration and apply the change.
- The **Apply** button is located at the top of the WebUI page. You may need to scroll to the top of the page to locate it.

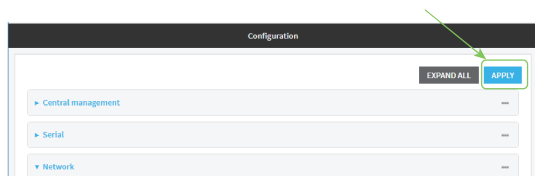

## Command line

1. Log into the AnywhereUSB Plus command line as a user with full Admin access rights. Depending on your device configuration, you may be presented with an **Access selection menu**. Type **admin** to access the Admin CLI.

2. At the command line, type **config** to enter configuration mode:

```
> config
(config)>
```

3. Add an IPsec tunnel named **ipsec\_gre2**:

```
(config)> add vpn ipsec tunnel ipsec_gre2
(config vpn ipsec tunnel ipsec_gre2)>
```

4. Set the pre-shared key to the same pre-shared key that was configured for the AnywhereUSB Plus-1 (**testkey**):

```
(config vpn ipsec tunnel ipsec_gre2)> auth secret testkey
(config vpn ipsec tunnel ipsec_gre2)>
```

5. Set the remote endpoint to public IP address of the AnywhereUSB Plus-1 device:

```
(config vpn ipsec tunnel ipsec_gre2)> remote hostname 192.168.100.1
(config vpn ipsec tunnel ipsec_gre2)>
```

6. Add a policy:

```
(config vpn ipsec tunnel ipsec_gre2)> add policy end
(config vpn ipsec tunnel ipsec_gre2 policy 0)>
```

7. Set the local network policy type to **custom**:

```
(config vpn ipsec tunnel ipsec_gre2 policy 0)> local type custom
(config vpn ipsec tunnel ipsec_gre2 policy 0)>
```

8. Set the local network address to the IP address and subnet of the local GRE tunnel, **172.30.0.2/32**:

```
(config vpn ipsec tunnel ipsec_gre2 policy 0)> local custom 172.30.0.2/32
(config vpn ipsec tunnel ipsec_gre2 policy 0)>
```

9. Set the remote network address to the IP address and subnet of the remote GRE tunnel, **172.30.0.1/32**:

```
(config vpn ipsec tunnel ipsec_gre2 policy 0)> remote network 172.30.0.1/32
(config vpn ipsec tunnel ipsec_gre2 policy 0)>
```

10. Save the configuration and apply the change:

```
(config vpn ipsec tunnel ipsec_gre2 policy 0)> save
Configuration saved.
>
```

### Task two: Create an IPsec endpoint interface

1. Click **Network > Interfaces**.
2. For **Add Interface**, type **ipsec\_endpoint2** and click 

3. For **Zone**, select **Internal**.
4. For **Device**, select **Ethernet: loopback**.

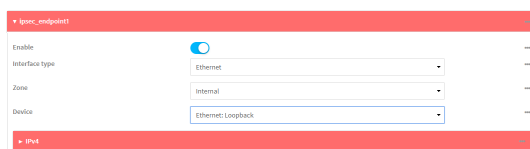

5. Click to expand **IPv4**.
6. For **Address**, type the IP address of the local GRE tunnel, **172.30.0.2/32**.

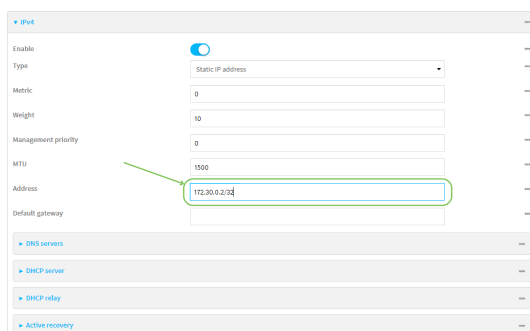

7. Click **Apply** to save the configuration and apply the change.  
The **Apply** button is located at the top of the WebUI page. You may need to scroll to the top of the page to locate it.

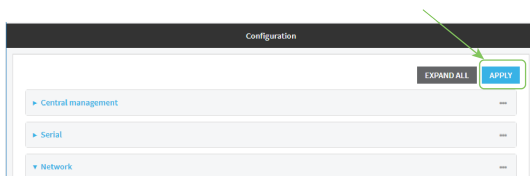

### Command line

1. At the command line, type **config** to enter configuration mode:

```
> config
(config)>
```

2. Add an interface named **ipsec\_endpoint2**:

```
(config)> add network interface ipsec_endpoint2
(config network interface ipsec_endpoint2)>
```

3. Set the zone to **internal**:

```
(config network interface ipsec_endpoint2)> zone internal
(config network interface ipsec_endpoint2)>
```

4. Set the device to **/network/device/loopback**:

```
(config network interface ipsec_endpoint2)> device /network/device/loopback
(config network interface ipsec_endpoint2)>
```

5. Set the IPv4 address to the IP address of the local GRE tunnel, **172.30.0.2/32**:

```
(config network interface ipsec_endpoint2)> ipv4 address 172.30.0.2/32
(config network interface ipsec_endpoint2)>
```

6. Save the configuration and apply the change:

```
(config vpn ipsec tunnel ipsec_endpoint2)> save
Configuration saved.
>
```

### Task three: Create a GRE tunnel

1. Click **VPN > IP Tunnels**.
2. For **Add IP Tunnel**, type **gre\_tunnel2** and click **Y**.

3. For **Local endpoint**, select the IPsec endpoint interface created in [Task two \(Interface: ipsec\\_endpoint2\)](#).
4. For **Remote endpoint**, type the IP address of the GRE tunnel on AnywhereUSB Plus-1, **172.30.0.1**.

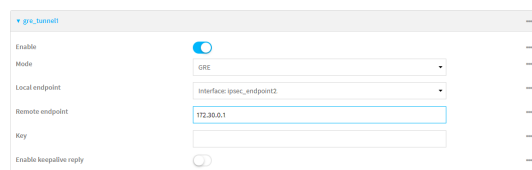

5. Click **Apply** to save the configuration and apply the change.

The **Apply** button is located at the top of the WebUI page. You may need to scroll to the top of the page to locate it.

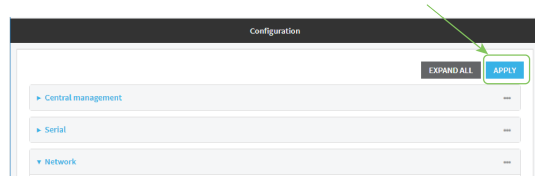

## Command line

1. At the command line, type **config** to enter configuration mode:

```
> config
(config)>
```

2. Add a GRE tunnel named **gre\_tunnel2**:

```
(config)> add vpn iptunnel gre_tunnel2
(config vpn iptunnel gre_tunnel2)>
```

3. Set the local endpoint to the IPsec endpoint interface created in [Task two](#) (**/network/interface/ipsec\_endpoint2**):

```
(config vpn iptunnel gre_tunnel2)> local /network/interface/ipsec_endpoint2
(config vpn iptunnel gre_tunnel2)>
```

4. Set the remote endpoint to the IP address of the GRE tunnel on AnywhereUSB Plus-1, **172.30.0.1**:

```
(config vpn iptunnel gre_tunnel2)> remote 172.30.0.1
(config vpn iptunnel gre_tunnel2)>
```

5. Save the configuration and apply the change:

```
(config vpn iptunnel gre_tunnel2)> save
Configuration saved.
>
```

## Task four: Create an interface for the GRE tunnel device

1. Click **Network > Interfaces**.
2. For **Add Interface**, type **gre\_interface2** and click **+**

- For **Zone**, select **Internal**.
- For **Device**, select the GRE tunnel created in [Task three](#) (**IP tunnel: gre\_tunnel2**).

- Click to expand **IPv4**.
- For **Address**, type **172.31.1.1/30** for a virtual IP address on the GRE tunnel.

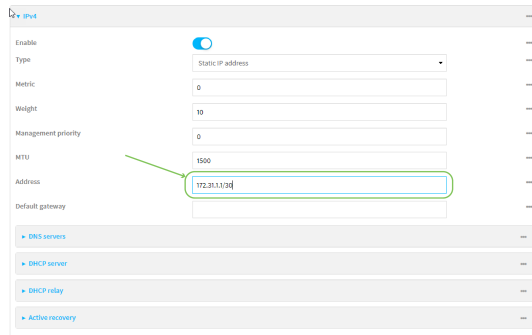

- Click **Apply** to save the configuration and apply the change.

The **Apply** button is located at the top of the WebUI page. You may need to scroll to the top of the page to locate it.

## Command line

- At the command line, type **config** to enter configuration mode:

```
> config
(config)>
```

- Add an interface named **gre\_interface2**:

```
(config)> add network interface gre_interface2
(config network interface gre_interface2)>
```

- Set the zone to **internal**:

```
(config network interface gre_interface2)> zone internal
(config network interface gre_interface2)>
```

4. Set the device to the GRE tunnel created in [Task three \(/vpn/iptunnel/gre\\_tunnel2\)](#):

---

```
(config network interface gre_interface2)> device /vpn/iptunnel/gre_tunnel2
(config network interface gre_interface2)>
```

---

5. Set **172.31.0.1/30** as the virtual IP address on the GRE tunnel:

---

```
(config network interface gre_interface2)> ipv4 address 172.31.1.1/30
(config network interface gre_interface2)>
```

---

6. Save the configuration and apply the change:

---

```
(config network interface gre_interface2)> save
Configuration saved.
>
```

---

7. Type **exit** to exit the Admin CLI.

Depending on your device configuration, you may be presented with an **Access selection menu**. Type **quit** to disconnect from the device.

## Command line interface

---

This chapter contains the following topics:

|                                                                   |     |
|-------------------------------------------------------------------|-----|
| Access the command line interface .....                           | 417 |
| Log in to the command line interface .....                        | 417 |
| Exit the command line interface .....                             | 418 |
| Execute a command from the web interface .....                    | 418 |
| Display help for commands and parameters .....                    | 419 |
| Auto-complete commands and parameters .....                       | 421 |
| Available commands .....                                          | 422 |
| Use the scp command .....                                         | 423 |
| Display status and statistics using the show command .....        | 424 |
| Device configuration using the command line interface .....       | 425 |
| Execute configuration commands at the root Admin CLI prompt ..... | 426 |
| Configuration mode .....                                          | 428 |
| Command line reference .....                                      | 440 |

## Access the command line interface

You can access the AnywhereUSB Plus command line interface using an SSH connection or a serial connection. You can use an open-source terminal software, such as PuTTY or TeraTerm, to access the device through one of these mechanisms.

You can also access the command line interface in the WebUI by using the **Terminal**, or the Digi Remote Manager by using the **Console**.

To access the command line, your device must be configured to allow access, and you must log in as a user who has been configured for the appropriate access. For further information about configuring access to these services, see:

- WebUI: [Configure the web administration service](#)
- SSH: [Configure SSH access](#)

## Log in to the command line interface

### Command line

1. Connect to the AnywhereUSB Plus device by using a serial connection, SSH, or the **Terminal** in the WebUI or the **Console** in the Digi Remote Manager. See [Access the command line interface](#) for more information.
  - For serial connections, the default configuration is:
    - **115200** baud rate
    - **8** data bits
    - **no** parity
    - **1** stop bit
    - **no** flow control
  - For SSH connections, enter the device's default IP address.
2. At the login prompt, enter the username and password of a user with Admin access:

---

```
login: admin
Password: *****
```

---

The default username is **admin**. The default unique password for your device is printed on the device label.

3. Depending on the device configuration, you may be presented with another menu, for example:

---

```
Access selection menu:
```

```
a: Admin CLI
1: Serial: port1 (9600,8,1,none,none)
q: Quit
```

---

```
Select access or quit [admin] :
```

---

Type **a** or **admin** to access the AnywhereUSB Plus command line.

You will now be connected to the Admin CLI:

---

Connecting now, 'exit' to disconnect from Admin CLI ...

---

>

---

See [Command line interface](#) for detailed instructions on using the command line interface.

## Exit the command line interface

### Command line

1. At the command prompt, type **exit**.

---

> exit

---

2. Depending on the device configuration, you may be presented with another menu, for example:

---

Access selection menu:

a: Admin CLI  
1: Serial: port1 (9600,8,1,none,none)  
q: Quit

---

Select access or quit [admin] :

---

Type **q** or **quit** to exit.

## Execute a command from the web interface

1. Log into the AnywhereUSB Plus WebUI as a user with Admin access.
2. At the main menu, click **Terminal**. The device console appears.

---

AnywhereUSB Plus login:

---

3. Log into the AnywhereUSB Plus command line as a user with Admin access.

Depending on your device configuration, you may be presented with an **Access selection menu**. Type **admin** to access the Admin CLI.

The Admin CLI prompt appears.

---

>

---

## Display help for commands and parameters

### The help command

When executed from the root command prompt, **help** displays information about autocomplete operations, how to move the cursor on the AnywhereUSB Plus command line, and other keyboard shortcuts:

---

```
> help

Commands

? Show commands help
<Tab> Tab completion, displays all valid commands to complete command,
 if only one command is possible, it is used
<Space> Like tab except shortest prefix is used if command is valid
<Enter> Enter an input. If quoting then a new line is created instead. If
 the input is invalid then characters will be deleted until a
 prefix for a valid command is found.
Ctrl + A Move cursor to start of line
Ctrl + E Move cursor to end of line
Ctrl + W Delete word under cursor until start of line or [\", \/, .]
Ctrl + R If the current input is invalid then characters will be deleted
 until a prefix for a valid command is found.
Ctrl + left Jump cursor left until start of line or [\", \/, .]
Ctrl + right Jump cursor right until start of line or [\", \/, .]

>
```

---

### The question mark (?) command

When executed from the root command prompt, **?** displays available commands:

---

```
> ?

Commands

config View and modify the configuration
exit Exit the CLI
analyzer Analyzer commands.
cp Copy a file or directory.
help Show CLI editing and navigation commands.
ls List a directory.
mkdir Create a directory.
modem Modem commands.
more View a file.
mv Move a file or directory.
ping Ping a host.
reboot Reboot the system.
rm Remove a file or directory.
scp Copy a file or directory over SSH.
show Show instance statistics.
system System commands.
traceroute Print the route packets trace to network host.
update Update firmware.

>
```

---

---

>

---

## Display help for individual commands

When included with a command name, both **?** and **help** provide further information about the command. For example:

1. To display further information about the **show** command, type either **show ?** or **show help**:

---

```
> show ?
```

```
Commands
```

```

arp Show ARP tables
cloud Show drm statistics
config Show config deltas.
dhcp-lease Show DHCP leases.
event Show event list
ipsec Show IPsec statistics.
log Show syslog.
manufacture Show manufacturer information.
modem Show modem statistics.
network Show network interface statistics.
openvpn Show OpenVPN statistics.
route Show IP routing information.
serial Show serial statistics.
system Show system statistics.
version Show firmware version.
```

```
> show
```

---

## Use the Tab key or the space bar to display abbreviated help

When executed from the root command prompt, pressing the **Tab** key or the space bar displays an abbreviated list of available commands:

Similar behavior is available with any command name:

---

```
> config network interface <space>
.. ... defaultip defaultlinklocal lan
loopback
> config network interface
```

---

## Auto-complete commands and parameters

When entering a command and parameter, press the **Tab** key to cause the command line interface to auto-complete as much of the command and parameter as possible. Typing the space bar has similar behavior. If multiple commands are available that will match the entered text, auto-complete is not performed and the available commands are displayed instead.

Auto-complete applies to these command elements only :

- Command names. For example, typing **net<Tab>** auto-completes the command as **network**.
- Parameter names. For example:
  - **ping hostname int<Tab>** auto-completes the parameter as **interface**.
  - **system b<Tab>** auto-completes the parameter as **backup**.
- Parameter values, where the value is one of an enumeration or an on|off type; for example:

---

```
(config)> serial port1 enable t<Tab>
```

---

auto-completes to

---

```
(config)> serial port1 enable true
```

---

Auto-complete does not function for:

- Parameter values that are string types.
- Integer values.
- File names.
- Select parameters passed to commands that perform an action.

## Available commands

The following commands are available from the Admin CLI prompt:

| Command           | Description                                                                                                                                                                                                                                                                                                                                                                                      |
|-------------------|--------------------------------------------------------------------------------------------------------------------------------------------------------------------------------------------------------------------------------------------------------------------------------------------------------------------------------------------------------------------------------------------------|
| <b>config</b>     | Used to view and modify the configuration.<br><br>See <a href="#">Device configuration using the command line interface</a> for more information about using the <b>config</b> command.                                                                                                                                                                                                          |
| <b>exit</b>       | Exits the CLI.                                                                                                                                                                                                                                                                                                                                                                                   |
| <b>cp</b>         | Copies a file or directory.                                                                                                                                                                                                                                                                                                                                                                      |
| <b>help</b>       | Displays: <ul style="list-style-type: none"> <li>■ CLI editing and navigation commands, when executed from the root of the Admin CLI prompt.</li> <li>■ Available commands, syntax diagram, and parameter information, when executed in conjunction with another command.</li> </ul> See <a href="#">Display help for commands and parameters</a> for information about the <b>help</b> command. |
| <b>ls</b>         | Lists the contents of a directory.                                                                                                                                                                                                                                                                                                                                                               |
| <b>mkdir</b>      | Creates a directory.                                                                                                                                                                                                                                                                                                                                                                             |
| <b>modem</b>      | Executes modem commands.                                                                                                                                                                                                                                                                                                                                                                         |
| <b>more</b>       | Displays the contents of a file.                                                                                                                                                                                                                                                                                                                                                                 |
| <b>mv</b>         | Moves a file or directory.                                                                                                                                                                                                                                                                                                                                                                       |
| <b>ping</b>       | Pings a remote host using Internet Control Message Protocol (ICMP) Echo Request messages.                                                                                                                                                                                                                                                                                                        |
| <b>reboot</b>     | Reboots the AnywhereUSB Plus device.                                                                                                                                                                                                                                                                                                                                                             |
| <b>rm</b>         | Removes a file.                                                                                                                                                                                                                                                                                                                                                                                  |
| <b>scp</b>        | Uses the secure copy protocol (SCP) to transfer files between the AnywhereUSB Plus device and a remote host.<br><br>See <a href="#">Use the scp command</a> for information about using the <b>scp</b> command.                                                                                                                                                                                  |
| <b>show</b>       | Displays information about the device and the device's configuration.<br><br>See <a href="#">Display status and statistics using the show command</a> for more information about the show command.                                                                                                                                                                                               |
| <b>system</b>     | Issues commands related to system functionality.                                                                                                                                                                                                                                                                                                                                                 |
| <b>traceroute</b> | Sends and tracks route packets to a destination host.                                                                                                                                                                                                                                                                                                                                            |
| <b>update</b>     | Updates the device firmware.                                                                                                                                                                                                                                                                                                                                                                     |

---

**Note** For commands that operate on the AnywhereUSB Plus's file system, such as the **cp**, **ls**, and **mkdir** commands, see [File system](#) for information about the file system, including how to copy, move and delete files and directories.

---

## Use the scp command

The **scp** command uses Secure Copy Protocol (SCP) to transfer files between the AnywhereUSB Plus device and a remote host.

### Required configuration items

- The hostname or IP address of the remote host.
- The username and password of the user on the remote host.
- Whether the file is being copied to the AnywhereUSB Plus device from a remote host, or to the remote host from the AnywhereUSB Plus device.
  - If the file is being copied to the AnywhereUSB Plus device from a remote host:
    - The path and filename of the file on the remote host that will be copied to the AnywhereUSB Plus device.
    - The location on the AnywhereUSB Plus device where the file will be copied.
  - If the file is being copied to a remote host from the AnywhereUSB Plus device:
    - The path and filename of the file on the AnywhereUSB Plus device that will be copied to the remote host.
    - The location on the remote host where the file will be copied.

### Copy a file from a remote host to the AnywhereUSB Plus device

To copy a file from a remote host to the AnywhereUSB Plus device, use the **scp** command as follows:

---

```
> scp host hostname-or-ip user username remote remote-path local local-path to local
```

---

where:

- *hostname-or-ip* is the hostname or ip address of the remote host.
- *username* is the name of the user on the remote host.
- *remote-path* is the path and filename of the file on the remote host that will be copied to the AnywhereUSB Plus device.
- *local-path* is the location on the AnywhereUSB Plus device where the copied file will be placed.

For example:

To copy firmware from a remote host with an IP address of 192.168.4.1 to the /etc/config directory on the AnywhereUSB Plus device, issue the following command:

---

```
> scp host 192.168.4.1 user admin remote /home/admin/bin/AnywhereUSB Plus-19.11.72.17.bin local
/etc/config/ to local
admin@192.168.4.1's password: adminpwd
AnywhereUSB Plus-19.11.72.17.bin 100% 36MB 11.1MB/s 00:03
>
```

---

### Transfer a file from the AnywhereUSB Plus device to a remote host

To copy a file from the AnywhereUSB Plus device to a remote host, use the `scp` command as follows:

---

```
> scp host hostname-or-ip user username remote remote-path local local-path to remote
```

---

where:

- *hostname-or-ip* is the hostname or ip address of the remote host.
- *username* is the name of the user on the remote host.
- *remote-path* is the location on the remote host where the file will be copied.
- *local-path* is the path and filename on the AnywhereUSB Plus device.

For example:

To copy a support report from the AnywhereUSB Plus device to a remote host at the IP address of 192.168.4.1:

1. Use the **system support-report** command to generate the report:

---

```
> system support-report /etc/config/
Saving support report to /etc/config/support-report-0040D0133536-19-11-11-13.22.15.bin
Support report saved.
>
```

---

2. Use the **scp** command to transfer the report to a remote host:

---

```
> scp host 192.168.4.1 user admin remote /home/admin/temp/ local /etc/config/support-report-00:40:D0:13:35:36-19-11-11-13.22.15.bin to remote
admin@192.168.4.1's password: adminpwd
support-report-0040D0133536-19-11-11-13.22.15.bin
>
```

---

## Display status and statistics using the show command

The AnywhereUSB Plus **show** command display status and statistics for various features.

For example:

### show config

The `show config` command displays all the configuration settings for the device that have been changed from the default settings. This is a particularly useful when troubleshooting the device.

---

```
> show config

auth tacacs+ service "login"
auth user admin password "$2a$05$WIJQhqu17BgstykpobKhaeLPtWraGANBcrIEaJX/wJv63JENW/HOu"
add auth user test
add auth user test group end "admin"
add auth user test group end "serial"
auth user test password "$2a$05$RdGYz1sLKbWrqe6cZjlsd.otg03JZR6n9939XV6EYWUSP0tMAzO5W"
network interface lan ipv4 type "dhcp"
network interface lan zone "external"
network interface modem modem apn 0 apn "10569.mcs"
network interface modem modem apn_lock "true"
```

---

---

```
schema version "445"
```

```
>
```

---

## show system

The [show system](#) command displays system information and statistics for the device, including CPU usage.

---

```
> show system
```

```
Model : Digi AnywhereUSB Plus
Serial Number : AnywhereUSB Plus-000068
Hostname : TAnywhereUSB Plus
MAC : 00:40:D0:13:35:36

Hardware Version : 50001947-01 1P
Firmware Version : 19.11.72.17
Bootloader Version : 1

Current Time : Mon, 11 November 2019 21:14:12
CPU : 2.7
Uptime : 23 hours, 30 minutes, 21 seconds (84621s)
Temperature : 38C

Description : Digi AnywhereUSB Plus
Contact : username
```

```
>
```

---

## show network

The [show network](#) command displays status and statistics for network interfaces.

---

```
> show network
```

| Interface        | Proto | Status | Address                        |
|------------------|-------|--------|--------------------------------|
| defaultip        | IPv4  | up     | 192.168.210.1/24               |
| defaultlinklocal | IPv4  | up     | 169.254.100.100/16             |
| lan              | IPv4  | up     | 192.168.2.1                    |
| lan              | IPv6  | up     | 0:0:0:0:fff:c0a8:301           |
| loopback         | IPv4  | up     | 127.0.0.1/8                    |
| wan              | IPv4  | up     | 192.168.3.1/24                 |
| wan              | IPv6  | up     | fd00:2704::240:fff:fe80:120/64 |

```
>
```

---

## Device configuration using the command line interface

The **config** command allows for device configuration from the command line. All configuration tasks that can be performed by using the WebUI can also be performed by using the **config** command.

There are two ways to invoke the **config** command from the CLI:

- Execute the **config** command and parameters at the root prompt. See [Execute configuration commands at the root Admin CLI prompt](#) for more information.
- Enter configuration mode by executing the **config** command without any parameters. See [Configuration mode](#) for more information.

## Execute configuration commands at the root Admin CLI prompt

You can execute the **config** command at the root Admin CLI prompt with any appropriate parameters. When the **config** command is used in this way, changes to the device's configuration are automatically saved when the command is executed.

For example, to disable the SSH service from the root prompt, enter the following command:

```
> config service ssh enable false
>
```

The AnywhereUSB Plus device's ssh service is now disabled.

**Note** When the **config** command is executed at the root prompt, certain configuration actions that are available in configuration mode cannot be performed. This includes validating configuration changes, canceling and reverting configuration changes, and performing actions on elements in lists. See [Configuration mode](#) for information about using configuration mode.

## Display help for the config command from the root Admin CLI prompt

Display additional configuration commands, as well as available parameters and values, by entering the question mark (?) character after the **config** command.

1. For example:

```
> config ?
```

Will display the following help information:

```
> config ?
```

Additional Configuration

```

application Custom scripts
auth Authentication
cloud Central management
firewall Firewall
monitoring Monitoring
network Network
serial Serial
service Services
system System
vpn VPN
```

Run "config" with no arguments to enter the configuration editing mode.

---

```
> config
```

---

2. You can then display help for the additional configuration commands. For example, to display help for the **config service** command:

---

```
> config service ?
Services
```

```
Additional Configuration
```

---

```
dns DNS
mdns Service Discovery (mDNS)
multicast Multicast
ntp NTP
remote_control Remote control
snmp SNMP
ssh SSH
web_admin Web administration
```

```
> config service
```

---

3. Next, display help for the **config service ssh** command:

---

```
> config service ssh ?
```

```
SSH: An SSH server for managing the device.
```

| Parameters | Current Value |             |
|------------|---------------|-------------|
| enable     | true          | Enable      |
| key        | [private]     | Private key |
| port       | 22            | Port        |

```
Additional Configuration
```

---

```
acl Access control list
mdns
```

```
> config service ssh
```

---

4. Lastly, display the allowed values and other information for the **enable** parameter:

---

```
> config service ssh enable ?
```

```
Enable: Enable the service.
Format: true, false, yes, no, 1, 0
Default value: true
Current value: true
```

```
> config service ssh enable
```

---

## Configuration mode

Configuration mode allows you to perform multiple configuration tasks and validate the changes prior to saving them. You can cancel all changes without saving them at any time. Configuration changes do not take effect until the configuration is saved.

### Enable configuration mode

To enable configuration mode, at the root prompt, enter the **config** command without any parameters:

---

```
> config
(config)>
```

---

When the command line is in configuration mode, the prompt will change to include **(config)**, to indicate that you are currently in configuration mode.

### Enter configuration commands in configuration mode

There are two ways to enter configuration commands while in configuration mode:

- Enter the full command string from the config prompt.  
For example, to disable the ssh service by entering the full command string at the config prompt:

---

```
(config)> service ssh enable false
(config)>
```

---

- Execute commands by moving through the configuration schema.  
For example, to disable the ssh service by moving through the configuration and then executing the **enable false** command:

1. At the **config** prompt, enter **service** to move to the **service** node:

---

```
(config)> service
(config service)>
```

---

2. Enter **ssh** to move to the **ssh** node:

---

```
(config service)> ssh
(config service ssh)>
```

---

3. Enter **enable false** to disable the **ssh** service:

---

```
(config service ssh)> enable false
(config service ssh)>
```

---

See [Move within the configuration schema](#) for more information about moving within the configuration.

### Save changes and exit configuration mode

To save changes that you have made to the configuration while in configuration mode, use **save**. The save command automatically validates the configuration changes; the configuration will not be saved if it is not valid. Note that you can also validate configuration changes at any time while in

configuration mode by using the **validate** command.

```
(config)> save
Configuration saved.
>
```

After using **save** to save changes to the configuration, you will automatically exit configuration mode. To return to configuration mode, type **config** again.

### Exit configuration mode without saving changes

You can discard any unsaved configuration changes and exit configuration mode by using the **cancel** command:

```
(config)> cancel
>
```

After using **cancel** to discard unsaved changes to the configuration, you will automatically exit configuration mode.

### Configuration actions

In configuration mode, configuration actions are available to perform tasks related to saving or canceling the configuration changes, and to manage items and elements in lists. The commands can be listed by entering a question mark (?) at the **config** prompt.

The following actions are available:

| Configuration actions | Description                                                                                                                                                   |
|-----------------------|---------------------------------------------------------------------------------------------------------------------------------------------------------------|
| <b>cancel</b>         | Discards unsaved configuration changes and exits configuration mode.                                                                                          |
| <b>save</b>           | Saves configuration changes and exits configuration mode.                                                                                                     |
| <b>validate</b>       | Validates configuration changes.                                                                                                                              |
| <b>revert</b>         | Reverts the configuration to default settings. See <a href="#">The revert command</a> for more information.                                                   |
| <b>show</b>           | Displays configuration settings.                                                                                                                              |
| <b>add</b>            | Adds a named element, or an element in a list. See <a href="#">Manage elements in lists</a> for information about using the <b>add</b> command with lists.    |
| <b>del</b>            | Deletes a named element, or an element in a list. See <a href="#">Manage elements in lists</a> for information about using the <b>del</b> command with lists. |
| <b>move</b>           | Moves elements in a list. See <a href="#">Manage elements in lists</a> for information about using the <b>move</b> command with lists.                        |

## Display command line help in configuration mode

Display additional configuration commands, as well as available parameters and values, by entering the question mark (?) character at the **config** prompt. For example:

1. Enter **?** at the **config** prompt:

```
(config)> ?
```

This will display the following help information:

```
(config)> ?
```

### Additional Configuration

```

application Custom scripts
auth Authentication
cloud Central management
firewall Firewall
monitoring Monitoring
network Network
serial Serial
service Services
system System
vpn VPN
```

```
(config)>
```

2. You can then display help for the additional configuration commands. For example, to display help for the **config service** command, use one of the following methods:

- At the **config** prompt, enter **service ?**:

```
(config)> service ?
```

- At the **config** prompt:

- a. Enter **service** to move to the **service** node:

```
(config)> service
(config service)>
```

- b. Enter **?** to display help for the **service** node:

```
(config service)> ?
```

Either of these methods will display the following information:

```
config> service ?
```

### Services

### Additional Configuration

```

dns DNS
```

---

```
mdns Service Discovery (mDNS)
multicast Multicast
ntp NTP
remote_control Remote control
snmp SNMP
ssh SSH

web_admin Web administration
```

```
(config)> service
```

---

3. Next, to display help for the **service ssh** command, use one of the following methods:

- At the **config** prompt, enter **service ssh ?**:

---

```
(config)> service ssh ?
```

---

- At the **config** prompt:

- a. Enter **service** to move to the **service** node:

---

```
(config)> service
(config service)>
```

---

- b. Enter **ssh** to move to the **ssh** node:

---

```
(config service)> ssh
(config service ssh)>
```

---

- c. Enter **?** to display help for the **ssh** node:

---

```
(config service ssh)> ?
```

---

Either of these methods will display the following information:

---

```
(config)> service ssh ?
```

SSH: An SSH server for managing the device.

| Parameters | Current Value |             |
|------------|---------------|-------------|
| enable     | true          | Enable      |
| key        | [private]     | Private key |
| port       | 22            | Port        |

Additional Configuration

---

```
acl Access control list
mdns
```

```
(config)> service ssh
```

---

4. Lastly, to display allowed values and other information for the **enable** parameter, use one of the following methods:

- At the **config** prompt, enter **service ssh enable ?**:

---

```
(config)> service ssh enable ?
```

---

- At the **config** prompt:

- a. Enter **service** to move to the **service** node:

---

```
(config)> service
(config service)>
```

---

- b. Enter **ssh** to move to the **ssh** node:

---

```
(config service)> ssh
(config service ssh)>
```

---

- c. Enter **enable ?** to display help for the **enable** parameter:

---

```
(config service ssh)> enable ?
(config service ssh)>
```

---

Either of these methods will display the following information:

---

```
(config)> service ssh enable ?
```

```
Enable: Enable the service.
Format: true, false, yes, no, 1, 0
Default value: true
Current value: true
```

---

```
(config)> service ssh enable
```

---

## Move within the configuration schema

You can perform configuration tasks at the CLI by moving within the configuration.

- Move forward one node in the configuration by entering the name of an Additional Configuration option:

1. At the **config** prompt, type **service** to move to the **service** node:

---

```
(config)> service
(config service)>
```

---

2. Type **ssh** to move to the **ssh** node:

---

```
(config service)> ssh
(config service ssh)>
```

---

3. Type **acl** to move to the **acl** node:

---

```
(config service ssh)> acl
(config service ssh acl)>
```

---

4. Type **zone** to move to the **zone** node:

---

```
(config service ssh acl)> zone
(config service ssh acl zone)>
```

---

You can also enter multiple nodes at once to move multiple steps in the configuration:

---

```
(config)> service ssh acl zone
(config service ssh acl zone)>
```

---

- Move backward one node in the configuration by entering two periods (..):

---

```
(config service ssh acl zone)> ..
(config service ssh acl)>
```

---

You can also move back multiples nodes in the configuration by typing multiple sets of two periods:

---

```
(config service ssh acl zone)>
(config service)>
```

---

- Move to the root of the config prompt from anywhere within the configuration by entering three periods (...):

---

```
(config service ssh acl zone)> ...
(config)>
```

---

## Manage elements in lists

While in configuration mode, you can use the **add**, **del**, and **move** action commands to manage elements in a list. When working with lists, these actions require an index number to identify the list item that will be acted on.

### Add elements to a list

When used with parameters that contains lists of elements, the **add** command is used to add an element to the list.

For example, to add an authentication method:

1. Display current authentication method by using the **show** command:

---

```
(config)> show auth method
0 local
(config)>
```

---

2. Add an authentication method by using the **add index\_item** command. For example:

- To add the TACACS+ authentication method to the beginning of the list, use the index number **0**:

---

```
(config)> add auth method 0 tacacs+
(config)> show auth method
0 tacacs+
```

---

---

```
1 local
(config)>
```

---

- To add the TACACS+ authentication method to the end of the list, use the **end** keyword:

---

```
(config)> add auth method end tacacs+
(config)> show auth method
0 local
1 tacacs+
(config)>
```

---

### The end keyword

As demonstrated above, the **end** keyword is used to add an element to the end of a list. Additionally, the **end** keyword is used to add an element to a list that does not have any elements.

For example, to add an authentication group to a user that has just been created:

1. Use the **show** command to verify that the user is not currently a member of any groups:

---

```
(config)> show auth user new-user group
(config)>
```

---

2. Use the **end** keyword to add the admin group to the user's configuration:

---

```
(config)> add auth user new-user group end admin
(config)>
```

---

3. Use the **show** command again to verify that the admin group has been added to the user's configuration:

---

```
(config)> show auth user new-user group
0 admin
(config)>
```

---

### Delete elements from a list

When used with parameters that contains lists of elements, the **del** command is used to delete an element in the list.

For example, to delete an authentication method:

1. Use the **show** command to display current authentication method configuration:

---

```
(config)> show auth method
0 local
1 tacacs+
2 radius
(config)>
```

---

2. Delete one of the authentication methods by using the **del index\_number** command. For example:

- a. To delete the local authentication method, use the index number **0**:

---

```
(config)> del auth method 0
(config)>
```

---

- b. Use the **show** command to verify that the local authentication method was removed:

---

```
(config)> show auth method
0 tacacs+
1 radius
(config)>
```

---

### **Move elements within a list**

Use the **move** command to reorder elements in a list.

For example, to reorder the authentication methods:

1. Use the **show** command to display current authentication method configuration:

---

```
(config)> show auth method
0 local
1 tacacs+
2 radius
(config)>
```

---

2. To configure the device to use TACACS+ authentication first to authenticate a user, use the **move index\_number\_1 index\_number\_2** command:

---

```
(config)> move auth method 1 0
(config)>
```

---

3. Use the **show** command again to verify the change:

---

```
(config)> show auth method
0 tacacs+
1 local
2 radius
(config)>
```

---

## **The revert command**

The **revert** command is used to revert changes to the AnywhereUSB Plus device's configuration and restore default configuration settings. The behavior of the revert command varies depending on where in the configuration hierarchy the command is executed, and whether the optional **path** parameter is used. After executing the revert command, you must save the configuration changes by using the **save** command. You can also discard the configuration changes by using the **cancel** command.

**CAUTION!** The **revert** command reverts all changes to the default configuration, not only unsaved changes.

---

### **Revert all configuration changes to default settings**

To discard all configuration changes and revert to default settings, use the **revert** command at the config prompt without the optional **path** parameter:

1. At the config prompt, enter **revert**:

---

```
(config)> revert
(config)>
```

---

2. Set the password for the admin user prior to saving the changes:

---

```
(config)> auth user admin password pwd
(config)>
```

---

3. Save the configuration and apply the change:

---

```
(config)> save
Configuration saved.
>
```

---

4. Type **exit** to exit the Admin CLI.

Depending on your device configuration, you may be presented with an **Access selection menu**. Type **quit** to disconnect from the device.

### **Revert a subset of configuration changes to the default settings**

There are two methods to revert a subset of configuration changes to the default settings.

- Enter the **revert** command with the **path** parameter. For example, to revert all changes to the authentication methods configuration:

1. Enter the **revert** command with the **path** set to **auth method**:

---

```
(config)> revert auth method
(config)>
```

---

2. Save the configuration and apply the change:

---

```
(config)> save
Configuration saved.
>
```

---

3. Type **exit** to exit the Admin CLI.

Depending on your device configuration, you may be presented with an **Access selection menu**. Type **quit** to disconnect from the device.

- Move to the location in the configuration and enter the **revert** command without the **path** parameter. For example:

1. Change to the auth method node:

---

```
(config)> auth method
(config auth method)>
```

---

2. Enter the **revert** command:

---

```
(config auth method)> revert
(config auth method)>
```

---

3. Save the configuration and apply the change:

---

```
(config)> save
Configuration saved.
>
```

---

4. Type **exit** to exit the Admin CLI.

Depending on your device configuration, you may be presented with an **Access selection menu**. Type **quit** to disconnect from the device.

- You can also use a combination of both of these methods:

1. Change to the **auth** node:

---

```
(config)> auth
(config auth)>
```

---

2. Enter the **revert** command with the **path** set to **method**:

---

```
(config auth)> revert method
(config auth)>
```

---

3. Save the configuration and apply the change:

---

```
(config)> save
Configuration saved.
>
```

---

4. Type **exit** to exit the Admin CLI.

Depending on your device configuration, you may be presented with an **Access selection menu**. Type **quit** to disconnect from the device.

## Enter strings in configuration commands

For string parameters, if the string value contains a space, the value must be enclosed in quotation marks. For example, to assign a descriptive name for the device using the **system** command, enter:

---

```
(config)> system description "Digi AnywhereUSB Plus"
```

---

## Example: Create a new user by using the command line

In this example, you will use the AnywhereUSB Plus command line to create a new user, provide a password for the user, and assign the user to authentication groups.

1. Log into the AnywhereUSB Plus command line as a user with full Admin access rights.  
Depending on your device configuration, you may be presented with an **Access selection menu**. Type **admin** to access the Admin CLI.
2. At the command line, type **config** to enter configuration mode:

---

```
> config
(config)>
```

---

3. At the config prompt, create a new user with the username **user1**:

- Method one: Create a user at the root of the config prompt:

---

```
(config)> add auth user user1
(config auth user user1)>
```

---

- Method two: Create a user by moving through the configuration:

- a. At the config prompt, enter **auth** to move to the **auth** node:

---

```
(config)> auth
(config auth)>
```

---

- b. Enter **user** to move to the **user** node:

---

```
(config auth)> user
(config auth user)>
```

---

- c. Create a new user with the username **user1**:

---

```
(config auth user)> add user1
(config auth user user1)>
```

---

4. Configure a password for the user:

---

```
(config auth user user1)> password pwd1
(config auth user user1)>
```

---

5. List available authentication groups:

---

```
(config auth user user1)> show ... group
```

```
admin
acl
 admin
 enable true
 nagios
 enable false
 openvpn
 enable false
 no tunnels
 portal
 enable false
 no portals
 serial
 enable false
 no ports
 shell
 enable false
```

```
serial
acl
 admin
```

---

---

```
enable true
nagios
enable false
openvpn
enable false
no tunnels
portal
enable false
no portals
serial
enable true
ports
0 port1
shell
enable false
(config auth user user1)>
```

---

6. Add the user to the admin group:

---

```
(config auth user user1)> add group end admin
(config auth user user1)>
```

---

7. Save the configuration and apply the change:

---

```
(config auth user user1)> save
Configuration saved.
>
```

---

8. Type **exit** to exit the Admin CLI.

Depending on your device configuration, you may be presented with an **Access selection menu**. Type **quit** to disconnect from the device.

## Command line reference

|                                          |     |
|------------------------------------------|-----|
| analyzer .....                           | 441 |
| cp .....                                 | 443 |
| help .....                               | 444 |
| ls .....                                 | 445 |
| mkdir .....                              | 446 |
| modem .....                              | 447 |
| more .....                               | 452 |
| mv .....                                 | 453 |
| ping .....                               | 454 |
| reboot .....                             | 455 |
| rm .....                                 | 456 |
| scp .....                                | 457 |
| show .....                               | 458 |
| system .....                             | 466 |
| traceroute .....                         | 468 |
| update .....                             | 471 |
| config service anywhereusb enable .....  | 472 |
| config service anywhereusb port .....    | 473 |
| config service anywhereusb groups .....  | 474 |
| config service anywhereusb clients ..... | 476 |

## **analyzer**

Analyzer commands.

### ***analyzer clear name STRING***

Clears the traffic captured by the analyzer.

#### **Parameters**

##### ***name***

Name of the capture filter to use.

Ref: /network/analyzer

Type: string

### ***analyzer save filename STRING name STRING***

Saves the current captured traffic to a file.

#### **Parameters**

##### ***filename***

The filename to save captured traffic to. The file will be saved to the device's /etc/config/analyzer directory.

Type: string

##### ***name***

Name of the capture filter to use.

Ref: /network/analyzer

Type: string

### ***analyzer start name STRING***

Start a capture session of packets on this devices interfaces.

#### **Parameters**

##### ***name***

Name of the capture filter to use.

Ref: /network/analyzer

Type: string

### ***analyzer stop name STRING***

Stops the traffic capture session.

#### **Parameters**

##### ***name***

Name of the capture filter to use.

Ref: /network/analyzer

Type: string

**cp**

cp commands.

***[force] SOURCE DESTINATION***

Copy a file or directory.

**Parameters*****force***

Do not ask to overwrite the destination file if it exists.

Syntax: {*True|False*}

Type: boolean

***source***

The source file or directory to copy.

Type: string

***destination***

The destination path to copy the source file or directory to.

Type: string

## **help**

Show CLI editing and navigation commands.

### ***Parameters***

None

## **ls**

### ***ls [show-hidden] PATH***

List a directory.

#### **Parameters**

##### ***show-hidden***

Show hidden files and directories. Hidden filenames begin with '!'.  
Syntax: {*True|False*}

Type: boolean

Type: boolean

#### **References**

List files and directories under this path.

Type: string

## **mkdir**

### ***mkdir* PATH**

Create a directory. Parent directories are created as needed.

### **Parameters**

#### ***References***

The directory path to create.

Type: string

## **modem**

Modem commands.

### ***modem at [imei STRING] [name STRING] CMD***

Send an AT command to the modem and display the response.

#### **Parameters**

##### ***imei***

The IMEI of the modem to execute this CLI command on.

Optional: True

Type: string

##### ***name***

The configured name of the modem to execute this CLI command on.

Optional: True

Ref: /network/modem

Type: string

##### ***cmd***

The AT command string.

Type: string

### ***modem at-interactive [imei STRING] [name STRING]***

Start an AT command session on the modem's AT serial port.

#### **Parameters**

##### ***imei***

The IMEI of the modem to execute this CLI command on.

Optional: True

Type: string

##### ***name***

The configured name of the modem to execute this CLI command on.

Optional: True

Ref: /network/modem

Type: string

## ***modem pin***

PIN commands.

### ***pin change [imei STRING] [name STRING] OLD-PIN NEW-PIN***

Change the SIM's PIN code. Warning: Attempting to use an incorrect PIN code may PUK lock the SIM.

**Parameters****imei**

The IMEI of the modem to execute this CLI command on.

Optional: True

Type: string

**name**

The configured name of the modem to execute this CLI command on.

Optional: True

Ref: /network/modem

Type: string

**old-pin**

The SIM's PIN code.

Type: string

**new-pin**

The PIN code to change to.

Type: string

**pin disable [imei *STRING*] [name *STRING*] PIN**

Disable the PIN lock on the SIM card that is active in the modem. Warning: Attempting to use an incorrect PIN code may PUK lock the SIM.

**Parameters****imei**

The IMEI of the modem to execute this CLI command on.

Optional: True

Type: string

**name**

The configured name of the modem to execute this CLI command on.

Optional: True

Ref: /network/modem

Type: string

**pin**

The SIM's PIN code.

Type: string

**pin enable [imei *STRING*] [name *STRING*] PIN**

Enable the PIN lock on the SIM card that is active in the modem. The SIM card will need to be unlocked before each use. Warning: Attempting to use an incorrect PIN code may PUK lock the SIM.

**Parameters****imei**

The IMEI of the modem to execute this CLI command on.

Optional: True

Type: string

**name**

The configured name of the modem to execute this CLI command on.

Optional: True

Ref: /network/modem

Type: string

**pin**

The SIM's PIN code.

Type: string

**pin status [imei *STRING*] [name *STRING*]**

Print the PIN lock status and the number of PIN enable/disable/unlock attempts remaining. The SIM will be PUK locked when there are no remaining retries

**Parameters****imei**

The IMEI of the modem to execute this CLI command on.

Optional: True

Type: string

**name**

The configured name of the modem to execute this CLI command on.

Optional: True

Ref: /network/modem

Type: string

**pin unlock [imei *STRING*] [name *STRING*] PIN**

Temporarily unlock the SIM card with a PIN code. Set the PIN field in the modem interface's configuration to unlock the SIM card automatically before use. Warning: Attempting to use an incorrect PIN code may PUK lock the SIM.

**Parameters****imei**

The IMEI of the modem to execute this CLI command on.

Optional: True

Type: string

**name**

The configured name of the modem to execute this CLI command on.

Optional: True

Ref: /network/modem

Type: string

**pin**

The SIM's PIN code.

Type: string

***modem puk***

PUK commands.

**puk status [imei *STRING*] [name *STRING*]**

Print the PUK status and the number of PUK unlock attempts remaining.

***Parameters*****imei**

The IMEI of the modem to execute this CLI command on.

Optional: True

Type: string

**name**

The configured name of the modem to execute this CLI command on.

Optional: True

Ref: /network/modem

Type: string

**puk unlock [imei *STRING*] [name *STRING*] PUK NEW-PIN**

Unlock the SIM with a PUK code from the SIM provider.

***Parameters*****imei**

The IMEI of the modem to execute this CLI command on.

Optional: True

Type: string

**name**

The configured name of the modem to execute this CLI command on.

Optional: True

Ref: /network/modem

Type: string

**puk**

The SIM's PUK code.

Type: string

**new-pin**

The PIN code to change to.

Type: string

***modem reset [imei STRING] [name STRING]***

Reset the modem hardware (reboot it). This can be useful if the modem has stopped responding to the network or is behaving inconsistently.

**Parameters*****imei***

The IMEI of the modem to execute this CLI command on.

Optional: True

Type: string

***name***

The configured name of the modem to execute this CLI command on.

Optional: True

Ref: /network/modem

Type: string

***modem sim-slot [imei STRING] [name STRING] SLOT***

Show or change the modem's active SIM slot. This applies only to modems with multiple SIM slots.

**Parameters*****imei***

The IMEI of the modem to execute this CLI command on.

Optional: True

Type: string

***name***

The configured name of the modem to execute this CLI command on.

Optional: True

Ref: /network/modem

Type: string

***slot***

The SIM slot to change to.

Syntax: (1|2|show)

Type: string

## **more**

### ***more PATH***

View a file.

### **Parameters**

### ***References***

The file to view.

Type: string

## **mv**

Move a file or directory.

***mv [force] SOURCE DESTINATION***

### **Parameters**

#### ***force***

Do not ask to overwrite the destination file if it exists.

Syntax: {*True|False*}

Type: boolean

#### ***source***

The source file or directory to move.

Type: string

#### ***destination***

The destination path to move the source file or directory to.

Type: string

## ping

Ping a host using ICMP echo.

***ping [ipv6] [countINTEGER] [interfaceSTRING] [sizeINTEGER] HOST***

### Parameters

#### ***count***

The number of ICMP ping requests to send before terminating.

Default: 100

Minimum: 1

Syntax: {*Integer*}

Type: integer

#### ***interface***

The network interface to send ping packets from when the host is reachable over a default route. If not specified, the system's primary default route will be used.

Optional: True

Ref: /network/interface

Type: string

#### ***ipv6***

Use the host's IPv6 address if a hostname is given as the 'host' argument.

Syntax: {*True|False*}

Type: boolean

#### ***size***

The number of bytes sent in the ICMP ping request.

Default: 56

Minimum: 0

Syntax: {*Integer*}

Type: integer

#### ***host***

The name or address of the remote host to send ICMP ping requests to.

Syntax: {*hostname|IPv4\_address|IPv6\_address*}

Type: string

**reboot**

Reboot the system.

***Parameters***

None

## **rm**

Remove a file or directory.

### ***rm [force] PATH***

#### **Parameters**

##### ***force***

Force the file to be removed without asking.

Syntax: {*True|False*}

Type: boolean

#### **References**

The path to remove.

Type: string

**scp**

Copy a file or directory over SSH.

***scp hostSTRINGlocalSTRING [portINTEGER] remoteSTRINGtoSTRINGuserSTRING***

**Parameters****host**

The name or address of the remote host.

Syntax: {hostname|IPv4\_address|IPv6\_address}

Type: string

**local**

The file to copy to or from on the local device.

Type: string

**port**

The SSH port to use to connect to the remote host.

Default: 22

Maximum: 65535

Minimum: 1

Syntax: {Integer}

Type: integer

**remote**

The file to copy to or from on the remote host.

Type: string

**to**

Copy the file from the local device to the remote host, or from the remote host to the local device.

Syntax: (remote|local)

Type: string

**user**

The username to use when connecting to the remote host.

Type: string

**show**

Show instance status statistics.

**show analyzer name *STRING***

Show packets from a specified analyzer capture.

**Parameters*****name***

Name of the capture filter to use.

Ref: /network/analyzer

Type: string

**show arp [*ipv4|ipv6|verbose*]**

Show ARP tables, if no IP version is specified IPv4 IPV6 will be displayed.

**Parameters*****ipv4***

Display IPv4 routes. If no IP version is specified IPv4 IPV6 will be displayed

Syntax: {*True|False*}

Type: boolean

***ipv6***

Display IPv6 routes. If no IP version is specified IPv4 IPV6 will be displayed

Syntax: {*True|False*}

Type: boolean

***verbose***

Display more information (less concise, more detail).

Syntax: {*True|False*}

Type: boolean

**show cloud**

Show drm status statistics.

**Parameters**

None

**show config**

Show changes made to default configuration.

**Parameters**

None

***show dhcp-lease [all|verbose]***

Show DHCP leases.

**Parameters*****all***

Show all leases (active and inactive (not in etc/config/dhcp.\*lease)).

Syntax: {*True|False*}

Type: boolean

***verbose***

Display more information (less concise, more detail).

Syntax: {*True|False*}

Type: boolean

***show event [number INTEGER] [table STRING]***

Show event list (high level).

**Parameters*****number***

Number of lines to retrieve from log.

Default: 20

Minimum: 1

Syntax: {*Integer*}

Type: integer

***table***

Type of event log to be displayed (status, error, info).

Optional: True

Syntax: (*status|error|info*)

Type: string

***show hotspot [ip STRING] [name STRING]***

Show hotspot statistics.

**Parameters*****ip***

IP address of a specific client, to limit the status display to only this client.

Optional: True

Syntax: *IPv4\_address*

Type: string

***name***

The configured instance name of the hotspot.

Optional: True  
Ref: /network/hotspot  
Type: string

### ***show ipsec [all] [tunnel STRING]***

Show IPsec status statistics.

#### **Parameters**

##### ***all***

Display all tunnel including disabled tunnel.

Syntax: {*True|False*}

Type: boolean

##### ***tunnel***

Display more details and config data for a specific IPsec tunnel.

Optional: True

Ref: /vpn/ipsec/tunnel

Type: string

### ***show location***

Show location information.

#### **Parameters**

None

### ***show log [filter STRING] [number INTEGER]***

Show system log (low level).

#### **Parameters**

##### ***filter***

Filters for type of log message displayed (critical, warning, info, debug). Note, filters from the number of messages retrieved not the whole log (this can be very time consuming). If you require more messages of the filtered type, increase the number of messages retrieved using 'number'.

Optional: True

Syntax: (*critical|warning|debug|info*)

Type: string

##### ***number***

Number of lines to retrieve from log.

Default: 20

Minimum: 1

Syntax: {*Integer*}

Type: integer

***show manufacture [verbose]***

Show manufacturer information.

**Parameters*****verbose***

Display more information (less concise, more detail).

Syntax: {*True*|*False*}

Type: boolean

***show modem [verbose] [imei STRING] [name STRING]***

Show modem status and statistics.

**Parameters*****imei***

The IMEI of the modem to execute this CLI command on.

Optional: True

Type: string

***name***

The configured name of the modem to execute this CLI command on.

Optional: True

Ref: /network/modem

Type: string

***verbose***

Display more information (less concise, more detail).

Syntax: {*True*|*False*}

Type: boolean

***show network [all|verbose] [interface STRING]***

Show network interface status and statistics.

**Parameters*****all***

Display all interfaces including disabled interfaces.

Syntax: {*True*|*False*}

Type: boolean

***interface***

Display more details and config data for a specific network interface.

Optional: True

Ref: /network/interface

Type: string

**verbose**

Display more information (less concise, more detail).

Syntax: {*True|False*}

Type: boolean

**show openvpn**

Show OpenVPN status and statistics.

**openvpn client [all] [name STRING]**

Show OpenVPN client status statistics.

**Parameters****all**

Display all clients including disabled clients.

Syntax: {*True|False*}

Type: boolean

**name**

Display more details and config data for a specific OpenVPN client.

Optional: True

Ref: /vpn/openvpn/client

Type: string

**openvpn server [all] [name STRING]**

Show OpenVPN server status and statistics.

**Parameters****all**

Display all servers including disabled servers.

Syntax: {*True|False*}

Type: boolean

**name**

Display more details and config data for a specific OpenVPN server.

Optional: True

Ref: /vpn/openvpn/server

Type: string

**show route [ipv4|ipv6|verbose]**

Show IP routing information.

**Parameters*****ipv4***

Display IPv4 routes.

Syntax: {*True|False*}

Type: boolean

***ipv6***

Display IPv6 routes.

Syntax: {*True|False*}

Type: boolean

***verbose***

Display more information (less concise, more detail).

Syntax: {*True|False*}

Type: boolean

***show serial PORT***

Show serial status and statistics.

**Parameters*****port***

Display more details and config data for a specific serial port.

Optional: True

Ref: /serial

Type: string

***show system [verbose]***

Show system status and statistics.

**Parameters*****verbose***

Display more information (disk usage, etc)

Syntax: {*True|False*}

Type: boolean

***show usb***

Show USB information.

**Parameters**

None

***show version [verbose]***

Show firmware version.

**Parameters****verbose**

Display more information (build date)

Syntax: {*True*|*False*}

Type: boolean

**show web-filter**

Show web filter status and statistics.

**Parameters**

None

**show wifi**

Show Wi-Fi status and statistics.

**wifi ap [*all*] [*name STRING*]**

Display details for Wi-Fi access points.

**Parameters****all**

Display all Wi-Fi access points including disabled Wi-Fi access points.

Syntax: {*True*|*False*}

Type: boolean

**name**

Display more details for a specific Wi-Fi access point.

Optional: True

Ref: /network/wifi/ap

Type: string

**wifi client [*all*] [*name STRING*]**

Display details for Wi-Fi client mode connections.

**Parameters****all**

Display all Wi-Fi clients including disabled Wi-Fi client mode connections.

Syntax: {*True*|*False*}

Type: boolean

**name**

Display more details for a specific Wi-Fi client mode connection.

Optional: True

Ref: /network/wifi/client

Type: string

## system

System commands.

### **system backup [passphrase STRING] type STRING PATH**

Save the device's configuration to a file. Archives are full backups including generated SSH keys and dynamic DHCP lease information. Command backups are a list of CLI commands required to build the device's configuration.

#### **Parameters**

##### **passphrase**

Encrypt the archive with a passphrase.

Depend: 1/type = archive

Optional: True

Type: string

##### **type**

The type of backup file to create. Archives are full backups including generated SSH keys and dynamic DHCP lease information. CLI configuration backups are a list of CLI commands used to build the device's configuration.

Default: archive

Syntax: (cli-config|archive)

Type: string

#### **References**

The file path to save the backup to.

Type: string

### **system disable-cryptography**

Erase the device's configuration and reboot into a limited mode with no cryptography available. The device's shell will be accessible over Telnet (port 23) at IP address 192.168.210.1. To return the device to normal operation, perform the configuration erase procedure with the device's ERASE button twice consecutively.

#### **Parameters**

### **system factory-erase**

Erase the device to restore to factory defaults. All configuration and automatically generated keys will be erased.

#### **Parameters**

### **system restore [passphrase STRING] PATH**

Restore the device's configuration from a backup archive or CLI commands file.

**Parameters**

***passphrase***

Decrypt the archive with a passphrase.

Optional: True

Type: string

***References***

The path to the backup file.

Type: string

***system support-report PATH***

Save a support report to a file and include with support requests.

**Parameters**

***References***

The file path to save the support report to.

Type: string

## traceroute

Print the route packets trace to network host.

```
traceroute [bypass | debug | dontfragment | icmp | ipchecksums | nomap | verbose] [first_ttl INTEGER] [gateway STRING] [interface STRING] [max_ttl INTEGER] [nqueries INTEGER] [packetlen INTEGER] [pausesecs INTEGER] [port INTEGER] [src_addr STRING] [tos INTEGER] [waittime INTEGER] HOST
```

### Parameters

#### **bypass**

Bypass the normal routing tables and send directly to a host on an attached network.

Syntax: {*True*|*False*}

Type: boolean

#### **debug**

Enable socket level debugging.

Syntax: {*True*|*False*}

Type: boolean

#### **dontfragment**

Do not fragment probe packets.

Syntax: {*True*|*False*}

Type: boolean

#### **first\_ttl**

Specifies with what TTL to start.

Default: 1

Minimum: 1

Syntax: {*Integer*}

Type: integer

#### **gateway**

Tells traceroute to add an IP source routing option to the outgoing packet that tells the network to route the packet through the specified gateway

Optional: True

Syntax: {*IPv4\_address*|*IPv6\_address*}

Type: string

#### **icmp**

Use ICMP ECHO for probes.

Syntax: {*True*|*False*}

Type: boolean

**interface**

Specifies the interface through which traceroute should send packets. By default, the interface is selected according to the routing table.

Optional: True

Ref: /network/interface

Type: string

**ipchecksums**

Calculate ip checksums.

Syntax: {True|False}

Type: boolean

**max\_ttl**

Specifies the maximum number of hops (max time-to-live value) traceroute will probe.

Default: 30

Minimum: 1

Syntax: {Integer}

Type: integer

**nomap**

Do not try to map IP addresses to host names when displaying them.

Syntax: {True|False}

Type: boolean

**nqueries**

Sets the number of probe packets per hop. A value of -1 indicated

Default: 3

Minimum: 1

Syntax: {Integer}

Type: integer

**packetlen**

Total size of the probing packet. Default 60 bytes for IPv4 and 80 for Ipv6. A value of -1 specifies that the default value will be used.

Default: -1

Minimum: -1

Syntax: {Integer}

Type: integer

**pausesecs**

Minimal time interval between probes

Default: 0

Minimum: 0

Syntax: {Integer}

Type: integer

**port**

Specifies the destination port base traceroute will use (the destination port number will be incremented by each probe). A value of -1 specifies that no specific port will be used.

Default: -1

Minimum: -1

Syntax: *{Integer}*

Type: integer

**src\_addr**

Chooses an alternative source address. Note that you must select the address of one of the interfaces. By default, the address of the outgoing interface is used.

Optional: True

Syntax: *{IPv4\_address|IPv6\_address}*

Type: string

**tos**

For IPv4, set the Type of Service (TOS) and Precedence value. Useful values are 16 (low delay) and 8 (high throughput). Note that in order to use some TOS precedence values, you have to be super user. For IPv6, set the Traffic Control value. A value of -1 specifies that no value will be used.

Default: -1

Minimum: -1

Syntax: *{Integer}*

Type: integer

**verbose**

Verbose output.

Syntax: *{True|False}*

Type: boolean

**waittime**

Determines how long to wait for a response to a probe.

Default: 5

Minimum: 1

Syntax: *{Integer}*

Type: integer

**host**

The host that we wish to trace the route packets for.

Syntax: *{hostname|IPv4\_address|IPv6\_address}*

Type: string

## **update**

Update firmware.

### ***update firmware file STRING***

Update device firmware

#### **Parameters**

##### ***file***

Firmware filename and path.

Type: string

## **config service anywhereusb enable**

***config service anywhereusb enable true|false***

Allow remote access to USB devices connected to this server. The default **TCP Port** value is 18574.

## **config service anywhereusb port**

### ***config service anywhereusb port {1-65535}***

Specify the port number that is used to access the Hub. The default value is 18574. If you change the port number you must also change the corresponding port number on your computer.

## config service anywhereusb groups

Assign a name to each group and specify the ports in each group. When a client [connects to a group](#) in the **AnywhereUSB Manager**, the user has access to all of the ports in the group.

You can change the name for a group in the **Group Description** field. By default, a group is named "Group" appended by a consecutive number, such as Group 1, Group 2, and so on. This name displays in the **Group Name** field in the [Group Status pane](#).

For each group, you can specify ports.

---

**Note** Each port should be assigned to only one group.

---

You can also do this in the web UI. See [Create groups and assign ports to the group](#).

### Syntax

---

```
config service anywhereusb groups [option]
```

---

### Options

#### group(01-24) description "string"

Enter a name for the group. Replace *string* with the group name. You must have double quotes around the name.

#### group(01-24) ports (0-23) (1-24)

Specify group number to change and a single port or a range of ports to assign to this group.

---

**Note** Ports can only be assigned to one group at a time. If a port is assigned to a new group, it is removed from the current group.

---

### Examples

#### Specify a group name for group 2

---

```
config service anywhereusb groups group02 description "Group 2 name"
```

---

#### Replace an existing port assignment

Replace the group 1 port at index 0 with port 1.

---

```
config service anywhereusb groups group01 ports 0 1
```

---

#### View current port settings

In this example, there are three assigned ports: port 1 (occupying index position 0), port 2 (index position 1) and port 3 (index position 2).

---

```
config show service anywhereusb groups group01 ports
0 1
1 2
2 3
```

---

**Delete a port from a group**

In the previous example, there are three assigned ports in group 1: port 1 (occupying index position 0), port 2 (index position 1) and port 3 (index position 2). This example shows how to delete ports 2 and 3, leaving only port 1 in this group. Ports are deleted by index number, not port number.

---

```
config del service anywhereusb groups group01 ports 1
config del service anywhereusb groups group01 ports 2
```

---

**Add a port to the first available index number**

Add port 1 to the first available index number.

---

```
config add service anywhereusb groups group01 ports end 1
```

---

**Reassign ports based on the port's index number**

In this example, one port is defined in the group: port 2 (occupying index position 0):

---

```
config show service anywhereusb groups group01 ports
0 2
```

---

You can change this port designation to "1". The syntax here changes the value of the index 0 item to port 1.

---

```
config service anywhereusb groups group01 ports 0 1
```

---

## config service anywhereusb clients

Add a client ID to the client list. When a computer searches for Hubs, any computer with a client ID on the client list can connect to the Hub. You can also add client IDs in the web UI. See [Manually add a client ID](#).

### Syntax

---

```
config service anywhereusb clients [option]
```

---

### Options

#### 0-255

Specify the client index.

#### [id "string"]

Specify the client ID for the computer.

#### [description "string"]

Specify a descriptive name for the computer.

#### groups (0-23) (group01-24)

Specify the groups this client ID can access.

### Examples

You must be in configuration mode to use these commands.

#### Show a list of clients

This command shows the client description, the groups assigned to the client, and the client ID for each client.

---

```
> config
(config) > show service anywhereusb clients
0
 description Client description
 groups
 0 group01
 1 group02
 id Client_ID
.....
```

---

#### Add a new client

A new elements is added before the given index. You can add "end" with the index to add the new client to the end of the array. Specifying a client ID is required. Other fields are optional.

---

```
> config
(config)> add service anywhereusb clients (0-254|end)
(config service anywhereusb clients 0)> id "Client_ID"
(config service anywhereusb clients 0)> save
```

---

#### Replace a group

This example replaces the group at index 0 with group 2. The client must have at least one group already assigned.

---

```
config service anywhereusb clients 0 groups 0 group02
```

---

### **Delete a client**

You must specify the index of the client (0-254) to delete it.

---

```
> config
(config)> del service anywhereusb clients (6)
(config)> save
```

---

## Configure the AnywhereUSB Manager from the command line

---

You can configure and control the **AnywhereUSB Manager** from the command line.

### Prerequisites

- **Service:** If you run the **AnywhereUSB Manager** as a service, you need to be an Administrator.
- **Stand-alone:** If you run the **AnywhereUSB Manager** as a stand-alone, you need to be the same user that was logged in during the installation process or an Administrator. If you are not an Administrator, and you try to configure the **AnywhereUSB Manager** from a command line with the "Run as Administrator" option selected, the commands will fail.

|                               |     |
|-------------------------------|-----|
| autoconnect clear all .....   | 479 |
| autoconnect clear group ..... | 480 |
| autoconnect group .....       | 482 |
| autofind .....                | 484 |
| connect device .....          | 486 |
| connect group .....           | 488 |
| device info .....             | 489 |
| device name .....             | 490 |
| disconnect device .....       | 491 |
| disconnect group .....        | 492 |
| exit .....                    | 494 |
| group info .....              | 495 |
| group name .....              | 496 |
| hidden hub add .....          | 497 |
| hidden hub list .....         | 498 |
| hidden hub remove .....       | 499 |
| hidden hub remove all .....   | 500 |
| help .....                    | 501 |
| hub info .....                | 502 |
| hub name .....                | 503 |
| known hub add .....           | 504 |
| known hub list .....          | 505 |
| known hub remove .....        | 506 |
| known hub remove all .....    | 507 |
| list .....                    | 508 |
| list full .....               | 509 |

## autoconnect clear all

### Purpose

Disables the auto connect feature for all Hubs, groups, and devices. When complete no asterisks or plus signs display next to Hub, group, or device names.

### Syntax

---

```
>awusbmanager autoconnect clear all
```

---

### Examples

Run the [list](#) command to verify the current state of the auto-connect feature for the Hubs, groups, and devices. In this example, Group 1 has auto connect enabled, and the device in Group 1 has inherited the auto connect feature.

---

AnywhereUSB Manager, below are the available devices:

```
AW02-000001 (AW02-000001.local.:18574)
 Group 2 (AW02-000001.2)
 * Group 1 (AW02-000001.1) (In-use by you)
 + U3 Cruzer Micro (AW02-000001.1101)
```

```
* means Autoconnect enabled, + means Autoconnect inherited
Auto-Find: enabled
Autoconnect All: disabled
AnywhereUSB Manager not running as a service
```

---

Run the `autoconnect clear all` command.

---

```
>awusbmanager autoconnect clear all
```

---

Run the [list](#) command again to verify that the auto connect feature has been disabled. No asterisks or plus signs should display.

---

AnywhereUSB Manager, below are the available devices:

```
AW02-000001 (AW02-000001.local.:18574)
 Group 2 (AW02-000001.2)
 Group 1 (AW02-000001.1) (In-use by you)
 U3 Cruzer Micro (AW02-000001.1101)
```

```
* means Autoconnect enabled, + means Autoconnect inherited
Auto-Find: enabled
Autoconnect All: disabled
AnywhereUSB Manager not running as a service
```

---

## autoconnect clear group

### Purpose

Disable the auto connect feature for a specified group.

When you disable auto connect for a group, an asterisk no longer displays next to the group name. In addition, any devices in the group no longer inherit the auto connect feature, and the plus sign no longer displays next to the device names.

---

**Note** For more information about auto connect, see [Configure auto connect](#).

---

### Syntax

---

```
>awusbmanager autoconnect clear group,<address>
```

---

The [address] is the address of the group for which you want to disable the auto connect feature.

### Examples

Run the [list](#) command to verify the current state of the auto-connect feature for a group and to determine the address for a group. In this example, Group 1 has the auto connect feature enabled, so an asterisk displays next to the group name.

The [address] for a group is the name of the Hub appended by the number of the group. In this example, the auto connect feature will be disabled for Group 1, so the group name is highlighted below.

---

AnywhereUSB Manager, below are the available devices:

```
AW02-000001 (AW02-000001.local.:18574)
 Group 2 (AW02-000001.2)
 * Group 1 (AW02-000001.1) (In-use by you)
 + U3 Cruiser Micro (AW02-000001.1101) (In-use by you)
```

```
* means Autoconnect enabled, + means Autoconnect inherited
Auto-Find: enabled
Autoconnect All: disabled
AnywhereUSB Manager not running as a service
```

---

Run the `autoconnect clear group` command.

---

```
>awusbmanager autoconnect clear group,AW02-000001.1
```

---

Run the [list](#) command again to verify that the auto connect feature has been disabled. In this example, the auto connect feature has been disabled for Group 1, so an asterisk no longer displays next to the group name. In addition, the plus sign no longer displays next to the devices in Group 1.

---

**Note** If you were connected to the group and the devices in the group, you will still be connected. If you want do disconnect from them, you can use the [disconnect group](#) command.

---

---

AnywhereUSB Manager, below are the available devices:

---

---

AW02-000001 (AW02-000001.local.:18574)  
Group 2 (AW02-000001.2)  
Group 1 (AW02-000001.1) (In-use by you)  
    U3 Cruzer Micro (AW02-000001.1101) (In-use by you)

\* means Autoconnect enabled, + means Autoconnect inherited  
Auto-Find: enabled  
Autoconnect All: disabled  
AnywhereUSB Manager not running as a service

---

## autoconnect group

### Purpose

Enable the auto connect feature for a specified group. This feature ensures that when you start the **AnywhereUSB Manager** as a stand-alone or when it starts at Windows startup if installed as a service, you are automatically connected to all of the groups to which you are allowed access that have auto connect enabled.

When you enable auto connect for a group, an asterisk displays next to the group name. In addition, any devices in the group inherit the auto connect feature, and will also be automatically connected. A plus sign displays next to the devices when the auto connect feature is inherited.

You can [disable the auto connect feature](#) for the group if needed.

---

**Note** For more information about auto connect, see [Configure auto connect](#).

---

### Syntax

---

```
>awusbmanager autoconnect group,<address>
```

---

The [address] is the address of the group for which you want to enable the auto connect feature.

### Examples

Run the [list](#) command to verify the current state of the auto-connect feature for a group and to determine the address for a group. In this example, Group 2 has the auto connect feature enabled, so an asterisk displays next to the group name. The auto connect feature is not enabled for Group 1, so an asterisk does not display.

The [address] for a group is the name of the Hub appended by the number of the group. In this example, the auto connect feature will be enabled for Group 1, so the group name is highlighted below.

---

AnywhereUSB Manager, below are the available devices:

```
AW02-000001 (AW02-000001.local.:18574)
* Group 2 (AW02-000001.2) (In-use by you)
 Group 1 (AW02-000001.1) (In-use by you)
 U3 Cruzer Micro (AW02-000001.1101)
```

\* means Autoconnect enabled, + means Autoconnect inherited

Auto-Find: enabled

Autoconnect All: disabled

AnywhereUSB Manager not running as a service

---

Run the the `autoconnect group` command.

---

```
>awusbmanager autoconnect group,AW02-000001.1
```

---

Run the [list](#) command again to verify that the auto connect feature has been enabled. An asterisk displays next to the group name. A plus sign displays next to the names of the devices in the group to show that the auto connect feature is inherited from the group.

---

AnywhereUSB Manager, below are the available devices:

AW02-000001 (AW02-000001.local.:18574)

\* Group 2 (AW02-000001.2) (In-use by you)

\* Group 1 (AW02-000001.1) (In-use by you)

+ U3 Cruzer Micro (AW02-000001.1101) (In-use by you)

\* means Autoconnect enabled, + means Autoconnect inherited

Auto-Find: enabled

Autoconnect All: disabled

AnywhereUSB Manager not running as a service

---

## autofind

### Purpose

Enables and disables the autofind feature. When enabled, all Hubs connected to the network when **AnywhereUSB Manager** launches are automatically found. This command works as a toggle, or you can specify "on" or "off." Before you used the command, you should verify the status of the autofind feature.

The status of the autofind feature is displayed when you run the [list](#) command.

---

**Note** For information about this feature in the **AnywhereUSB Manager**, see [Autofind Hubs when the AnywhereUSB Manager launches](#).

---

### Syntax

---

```
>awusbmanager autofind[,on|,off]
```

---

- **on**: Enables the autofind feature. When enabled, all Hubs connected to the network when **AnywhereUSB Manager** launches are automatically found. This option is not required.
- **off**: Disables the autofind feature. When disabled, Hubs are not automatically found when **AnywhereUSB Manager** launches. In this case, you must manually add the Hubs to which you want to connect to the [known Hubs list](#). This option is not required.

### Examples

Run the [list](#) command to verify the status of the autofind feature. In this example, the autofind feature is enabled.

---

AnywhereUSB Manager, below are the available devices:

```
AW02-000001 (AW02-000001.local.:18574)
 Group 2 (AW02-000001.2) (In-use by you)
 Group 1 (AW02-000001.1) (In-use by you)
 U3 Cruzer Micro (AW02-000001.1101)
```

\* means Autoconnect enabled, + means Autoconnect inherited

**Auto-Find: enabled**

Autoconnect All: disabled

AnywhereUSB Manager not running as a service

---

Run the autofind command to disable the feature. You can specify the "off" option, but it is not required.

---

```
>awusbmanager autofind,off
```

---

Run the [list](#) command again.

---

AnywhereUSB Manager, below are the available devices:

```
AW02-000001 (AW02-000001.local.:18574)
 Group 2 (AW02-000001.2) (In-use by you)
```

---

---

Group 1 (AW02-000001.1) (In-use by you)  
U3 Cruzer Micro (AW02-000001.1101)

\* means Autoconnect enabled, + means Autoconnect inherited

**Auto-Find: disabled**

Autoconnect All: disabled

AnywhereUSB Manager not running as a service

---

You can run the autofind command again to enable the feature. You can specify the "on" option, but it is not required.

---

```
>awusbmanager autofind
```

---

Run the [list](#) command again to verify.

---

AnywhereUSB Manager, below are the available devices:

AW02-000001 (AW02-000001.local.:18574)

Group 2 (AW02-000001.2) (In-use by you)

Group 1 (AW02-000001.1) (In-use by you)

U3 Cruzer Micro (AW02-000001.1101)

\* means Autoconnect enabled, + means Autoconnect inherited

**Auto-Find: enabled**

Autoconnect All: disabled

AnywhereUSB Manager not running as a service

---

## connect device

### Purpose

Connect to a USB device in a group to which you have access. You cannot connect to a device in a group that is already in use.

You must be [connected to the group](#) before you can connect to a device in that group. If the device requires a password, you must enter the password when using the `connect device` command.

### Syntax

---

```
>awusbmanager connect device,<address>[.password]
```

---

The `<address>` is the address of the device to which you want to connect.

The `<password>` is the password for the device. The password is optional.

### Examples

If you have connected to a group, and then [disconnect from a device](#) in that group, you no longer have access to the device. You can reconnect to that device.

Run the `list` command to make sure you are connected to the group that the device you want to connect to is in. In this example, the device is in Group 1, so you should be connected to Group 1.

You will need the address for device to which you want to connect.

---

AnywhereUSB Manager, below are the available devices:

```
AW02-000001 (AW02-000001.local.:18574)
 Group 2 (AW02-000001.2) (In-use by you)
 Group 1 (AW02-000001.1) (In-use by you)
 U3 Cruzer Micro (AW02-000001.1101)
```

\* means Autoconnect enabled, + means Autoconnect inherited

Auto-Find: enabled

Autoconnect All: disabled

AnywhereUSB Manager not running as a service

---

Run the `connect device` command. If required to access the device, include the device password.

---

```
>awusbmanager connect device,AW02-000001.1101
```

---

Run the `list` command again to verify that the device is connected.

---

AnywhereUSB Manager, below are the available devices:

```
AW02-000001 (AW02-000001.local.:18574)
 Group 2 (AW02-000001.2) (In-use by you)
 Group 1 (AW02-000001.1) (In-use by you)
 U3 Cruzer Micro (AW02-000001.1101) (In-use by you)
```

\* means Autoconnect enabled, + means Autoconnect inherited

Auto-Find: enabled

---

---

Autoconnect All: disabled  
AnywhereUSB Manager not running as a service

---

## connect group

### Purpose

You can connect to a group so that you have access to the ports in the group. Once you have connected to a group, no one else can connect to that group. You cannot connect to a group that is already in use.

When you connect to a group, you are automatically connected to all of the ports in the group to which you are allowed access.

### Syntax

---

```
>awusbmanager connect group,<address>
```

---

The [address] is the address of the group to which you want to connect.

### Examples

Run the `list` command to determine the address for the group to which you want to connect. In this example, you will connect to Group 1.

---

AnywhereUSB Manager, below are the available devices:

```
AW02-000001 (AW02-000001.local.:18574)
 Group 2 (AW02-000001.2) (In-use by you)
 Group 1 (AW02-000001.1)
 U3 Cruzer Micro (AW02-000001.1101)
```

```
* means Autoconnect enabled, + means Autoconnect inherited
Auto-Find: enabled
Autoconnect All: disabled
AnywhereUSB Manager not running as a service
```

---

Run the `connect group` command.

---

```
>awusbmanager connect group,AW02-000001.1
```

---

Run the `list` command again to verify that you are connected to the group and to all of the ports in the group to which you are allowed access.

---

AnywhereUSB Manager, below are the available devices:

```
AW02-000001 (AW02-000001.local.:18574)
 Group 2 (AW02-000001.2) (In-use by you)
 Group 1 (AW02-000001.1) (In-use by you)
 U3 Cruzer Micro (AW02-000001.1101) (In-use by you)
```

```
* means Autoconnect enabled, + means Autoconnect inherited
Auto-Find: enabled
Autoconnect All: disabled
AnywhereUSB Manager not running as a service
```

---

## device info

### Purpose

Displays information about a device. For more information, see [AnywhereUSB Manager Device Status pane](#).

### Syntax

---

```
>awusbmanager device info,<address>
```

---

The [address] is the address of the device for which you want to display information. The address is required.

### Examples

Run the `list` command to determine the device's address.

---

AnywhereUSB Manager, below are the available devices:

```
AW02-000001 (AW02-000001.local.:18574)
* Group 2 (AW02-000001.2) (In-use by you)
* Group 1 (AW02-000001.1) (In-use by you)
+ U3 Cruzer Micro "USB stick 1" (AW02-000001.1101) (In-use by you)
```

\* means Autoconnect enabled, + means Autoconnect inherited

Auto-Find: enabled

Autoconnect All: disabled

AnywhereUSB Manager not running as a service

---

Run the `device info` command.

---

```
>awusbmanager device info,AW02-000001.1101
```

---

Information about the device displays.

---

```
ADDRESS: AW02-000001.1101
LOCALNAME: USB stick 1
VENDOR: SanDisk
VENDOR ID: 0x0781
PRODUCT: U3 Cruzer Micro
PRODUCT ID: 0x5406
SERIAL: 0770000F0000000C
AUTOCONNECT: inherited
IN USE BY: YOU
```

---

## device name

### Purpose

Change or assign the local name of a device.

### Syntax

---

```
>awusbmanager device name,<address>,<new name>
```

---

The <device name> is the device's address.

The <new name> is the new local name for the device.

### Examples

Run the `list` command to determine the device's address.

---

AnywhereUSB Manager, below are the available devices:

```
AW02-000001 "Hub 1" (AW02-000001.local.:18574)
 Group 2 (AW02-000001.2) (In-use by you)
 Group 1 (AW02-000001.1) (In-use by you)
 U3 Cruzer Micro (AW02-000001.1101)
```

```
* means Autoconnect enabled, + means Autoconnect inherited
Auto-Find: enabled
Autoconnect All: disabled
AnywhereUSB Manager not running as a service
```

---

Run the `device name` command.

---

```
>awusbmanager device name,AW02-000001.1101,USB Stick
```

---

Run the `list` command again to verify the name change.

---

AnywhereUSB Manager, below are the available devices:

```
AW02-000001 "Hub 1" (AW02-000001.local.:18574)
 Group 2 (AW02-000001.2) (In-use by you)
 Group 1 (AW02-000001.1) (In-use by you)
 U3 Cruzer Micro "USB Stick" (AW02-000001.1101)
```

```
* means Autoconnect enabled, + means Autoconnect inherited
Auto-Find: enabled
Autoconnect All: disabled
AnywhereUSB Manager not running as a service
```

---

## disconnect device

### Purpose

Disconnect from a USB device to which you no longer need access. You will remain connected to the group that the device is in. Other users cannot connect the USB device, since you still own the group that the USB device is in.

---

**Note** If you have auto connect enabled for the group, you can disconnect from a USB device in the group, but note that for a stand-alone, the device will be reconnected the next time you stop and then start the **AnywhereUSB Manager**. If you are running the **AnywhereUSB Manager** as a service, the device remains disconnected until you reboot the PC or restart the service.

---

### Syntax

---

```
>awusbmanager disconnect device,<address>
```

---

The <address> is the address of the device from which you want to disconnect.

### Examples

Run the `list` command to view the address for device from which you want to disconnect.

---

AnywhereUSB Manager, below are the available devices:

```
AW02-000001 (AW02-000001.local.:18574)
 Group 2 (AW02-000001.2) (In-use by you)
 Group 1 (AW02-000001.1) (In-use by you)
 U3 Cruzer Micro (AW02-000001.1101) (In-use by you)
```

```
* means Autoconnect enabled, + means Autoconnect inherited
Auto-Find: enabled
Autoconnect All: disabled
AnywhereUSB Manager not running as a service
```

---

Run the `disconnect device` command.

---

```
>awusbmanager disconnect device,AW02-000001.1101
```

---

Run the `list` command again to verify that the device is disconnected.

---

AnywhereUSB Manager, below are the available devices:

```
AW02-000001 (AW02-000001.local.:18574)
 Group 2 (AW02-000001.2) (In-use by you)
 Group 1 (AW02-000001.1) (In-use by you)
 U3 Cruzer Micro (AW02-000001.1101)
```

```
* means Autoconnect enabled, + means Autoconnect inherited
Auto-Find: enabled
Autoconnect All: disabled
AnywhereUSB Manager not running as a service
```

---

## disconnect group

### Purpose

You can disconnect from a group that has ports you no longer need access to. You are disconnected from all USB devices and ports in that group. Any other user can then connect to that group.

---

**Note** If the group has auto connect enabled, and you want to disconnect from the group, note that when you disconnect from the group you will be automatically reconnected. Before you disconnect, make sure that [auto connect is disabled](#) for the group.

---

### Syntax

---

```
>awusbmanager disconnect group, [address]
```

---

The [address] is the address of the group from which you want to disconnect.

### Examples

Run the [list](#) command to determine the address for the group to which you want to connect.

Make sure that auto connect is disabled for the group. When it is disabled, an asterisk does not display next to the group name. If you need to disable auto connect for the group, see [autoconnect clear group](#).

---

AnywhereUSB Manager, below are the available devices:

```
AW02-000001 (AW02-000001.local.:18574)
 Group 2 (AW02-000001.2) (In-use by you)
 Group 1 (AW02-000001.1) (In-use by you)
 U3 Cruzer Micro (AW02-000001.1101) (In-use by you)
```

\* means Autoconnect enabled, + means Autoconnect inherited

Auto-Find: enabled

Autoconnect All: disabled

AnywhereUSB Manager not running as a service

---

Run the `disconnect group` command.

---

```
>awusbmanager disconnect group,AW02-000001.1
```

---

Run the [list](#) command again to verify that the group is disconnected.

---

AnywhereUSB Manager, below are the available devices:

```
AW02-000001 (AW02-000001.local.:18574)
 Group 2 (AW02-000001.2) (In-use by you)
 Group 1 (AW02-000001.1)
 U3 Cruzer Micro (AW02-000001.1101)
```

\* means Autoconnect enabled, + means Autoconnect inherited

Auto-Find: enabled

---

---

Autoconnect All: disabled  
AnywhereUSB Manager not running as a service

---

## exit

### Purpose

Shuts down the service. If the **AnywhereUS Manager** is open, it is shut down as well.

### Syntax

---

```
>awusbmanager exit
```

---

## group info

### Purpose

Displays information about a group. For more information, see [AnywhereUSB Manager Group Status pane](#).

### Syntax

---

```
>awusbmanager group info,[address]
```

---

The [address] is the address of the group for which you want to display information. The address is required.

### Examples

Run the `list` command to determine the group's address.

---

AnywhereUSB Manager, below are the available devices:

```
AW02-000001 "HUB-000001" (AW02-000001.local.:18574)
* Group 2 "Admin group" (AW02-000001.2) (In-use by you)
 Group 1 (AW02-000001.1) (In-use by you)
 U3 Cruzer Micro (AW02-000001.1101)
```

```
* means Autoconnect enabled, + means Autoconnect inherited
Auto-Find: enabled
Autoconnect All: disabled
AnywhereUSB Manager not running as a service
```

---

Run the `group info` command.

---

```
>awusbmanager group info,AW02-000001.2
```

---

Information about the group displays.

---

```
ADDRESS: AW02-000001.2
LOCALNAME: Admin group
GROUP: 2
NAME: Group 2
PORTS: 2
AUTOCONNECT: enabled
IN USE BY: YOU
```

---

## group name

### Purpose

Change or assign the local name of the group.

### Syntax

---

```
>awusbmanager group name,<address,<new name>
```

---

The <group name> is the group's address.

The <new name> is the new local name for the group.

### Examples

Run the `list` command to determine the group's address.

---

AnywhereUSB Manager, below are the available devices:

```
AW02-000001 "Hub 1" (AW02-000001.local.:18574)
 Group 2 (AW02-000001.2) (In-use by you)
 Group 1 (AW02-000001.1) (In-use by you)
 U3 Cruzer Micro (AW02-000001.1101)
```

```
* means Autoconnect enabled, + means Autoconnect inherited
Auto-Find: enabled
Autoconnect All: disabled
AnywhereUSB Manager not running as a service
```

---

Run the `group name` command.

---

```
>awusbmanager group name,AW02-000001.2,New Group
```

---

Run the `list` command again to verify the name change.

---

AnywhereUSB Manager, below are the available devices:

```
AW02-000001 "Hub 1" (AW02-000001.local.:18574)
 Group 2 "New Group" (AW02-000001.2) (In-use by you)
 Group 1 (AW02-000001.1) (In-use by you)
 U3 Cruzer Micro (AW02-000001.1101)
```

```
* means Autoconnect enabled, + means Autoconnect inherited
Auto-Find: enabled
Autoconnect All: disabled
AnywhereUSB Manager not running as a service
```

---

## hidden hub add

### Purpose

Hide a Hub by adding it to the hidden Hubs list.

---

**Note** For information on hiding Hubs in the AnywhereUSB Manager, see [Hide an individual Hub](#) and [Hide all unauthorized Hubs](#).

---

### Syntax

---

```
>awusbmanager hidden hub add,<address>[:port]
```

---

The `[address]` is the address of the Hub that you want to hide

The `<port>` is the TCP port number for the Hub you want to hide. This is required if the TCP port number is not the default (18574).

### Examples

Run the `hidden hub add` command to add a Hub to the hidden Hub list.

- Use the default port of 18574:

---

```
>awusbmanager hidden hub add,10.10.10.34
```

---

- Change the TCP port number:

---

```
>awusbmanager hidden hub add,10.10.10.56:5600
```

---

You can then run the `hidden hub list` command to verify that the Hubs were added to the list of hidden Hubs.

---

```
10.10.10.34:18574
10.10.10.56:5600
```

---

## hidden hub list

### Purpose

Displays a list of Hubs that have been [added](#) to the hidden Hubs list.

- You can choose to hide Hubs that currently display in the **AnywhereUSB Manager**, such as an unauthorized Hub (which displays with a red X next to the Hub name), or a Hub which users shouldn't access.
- You can also choose to hide Hubs that don't currently display in the **AnywhereUSB Manager**, but the client ID may have access in the future, such as a Hub on another network.

---

**Note** For information on hiding Hubs in the **AnywhereUSB Manager**, see [Hide an individual Hub](#) and [Hide all unauthorized Hubs](#).

---

### Syntax

---

```
>awusbmanager hidden hub list
```

---

### Examples

Run the `hidden hub list` command.

---

```
>awusbmanager hidden hub list
```

---

A list of hidden Hubs is returned.

---

```
10.10.10.50:18574
10.10.10.21:18574
```

---

## hidden hub remove

### Purpose

Remove a Hub from the hidden Hubs list.

### Syntax

---

```
>awusbmanager hidden hub remove,<address>[:port]
```

---

The *<address>* is the address of the hub that you want to remove from the hidden Hub list. This is required.

The *<port>* is the TCP port number for the Hub you want to remove. This is required if the TCP port number is not the default (18574).

### Examples

Run the `hidden hub list` command to verify the address and port number of the Hub that you want to remove.

---

```
10.10.10.21:18574
10.10.10.34:18574
10.10.10.56:5600
```

---

Run the `hidden hub remove` command.

- If the TCP port number is the default, entering the port number in the command is optional.

---

```
>awusbmanager hidden hub remove,10.10.10.34
```

---

- If the TCP port number is not the default, entering the port number in the command is required.

---

```
>awusbmanager hidden hub remove,10.10.10.56:5600
```

---

Run the `hidden hub list` command again to verify that the specified Hubs have been removed.

---

```
10.10.10.21:18574
```

---

## hidden hub remove all

### Purpose

Remove all the Hubs in the hidden Hubs list.

### Syntax

---

```
>awusbmanager hidden hub remove all
```

---

### Examples

Run the `hidden hub list` command to view the list of hidden Hubs.

---

```
10.10.10.12:18574
10.10.10.14:18574
10.10.10.15:5600
```

---

Run the `hidden hub remove all` command.

---

```
>awusbmanager hidden hub remove all
```

---

Run the `hidden hub list` command again to verify that the Hubs have been removed.

## help

### Purpose

Displays a list of the CLI commands for the **AnywhereUSB Manager**.

### Syntax

---

```
>awusbmanager help
```

---

## hub info

### Purpose

Displays information about the Hubs. For more information, see [AnywhereUSB Manager Hub Status pane](#).

### Syntax

---

```
>awusbmanager hub info,<hub name>
```

---

The <hub name> is the address of the Hub for which you want to display information. The address is required.

### Examples

Run the `list` command to determine Hub's address.

---

AnywhereUSB Manager, below are the available devices:

```
AW02-000001 "HUB-000001" (AW02-000001.local.:18574)
 Group 2 (AW02-000001.2) (In-use by you)
 Group 1 (AW02-000001.1) (In-use by you)
 U3 Cruzer Micro (AW02-000001.1101)
```

```
* means Autoconnect enabled, + means Autoconnect inherited
Auto-Find: enabled
Autoconnect All: disabled
AnywhereUSB Manager not running as a service
```

---

Run the `hub info` command.

---

```
>awusbmanager hub info,AW02-000001
```

---

Information about the Hub displays.

---

```
NAME: AW02-000001
LOCALNAME: HUB-000001
MODEL: AnywhereUSB 2 Plus
VERSION: 3.0.0.54 awusb dby-3.0.0.54 01/03/2019 16:44:25 CST 20190103224522
STATE: Active (secure)
ADDRESS: AW02-000001.local. (SSL Subject:/C=US/ST=Minnesota/O=Digi International
Inc/CN=unknown ,Issuer:/C=US/ST=Minnesota/O=Digi International Inc/CN=unknown) (10.10.74.xxx)
PORT: 18574
CONNECTED FOR: 22115 sec
CONNECTION ID: 1
INTERFACE: eth0
SERIAL NUMBER: AW02-000001
AUTOCONNECT: disabled
```

---

## hub name

### Purpose

Change or assign the local name of the Hub.

### Syntax

---

```
>awusbmanager hub name,<address[:port]>,<new name>
```

---

The *<address>* is the Hub's address.

The *<port>* is the TCP port number for the Hub you want to rename. This is required if the TCP port number is not the default (18574).

The *<new name>* is the new local name for the Hub.

### Examples

Run the [list](#) command to determine the Hub's address.

---

AnywhereUSB Manager, below are the available devices:

```
AW02-000001 (AW02-000001.local.:18574)
 Group 2 (AW02-000001.2) (In-use by you)
 Group 1 (AW02-000001.1) (In-use by you)
 U3 Cruzer Micro (AW02-000001.1101)
```

\* means Autoconnect enabled, + means Autoconnect inherited

Auto-Find: enabled

Autoconnect All: disabled

AnywhereUSB Manager not running as a service

---

Run the `hub name` command.

---

```
>awusbmanager hub name,AW02-000001,Hub 1
```

---

Run the [list](#) command again to verify the local name.

---

AnywhereUSB Manager, below are the available devices:

```
AW02-000001 "Hub 1" (AW02-000001.local.:18574)
 Group 2 (AW02-000001.2) (In-use by you)
 Group 1 (AW02-000001.1) (In-use by you)
 U3 Cruzer Micro (AW02-000001.1101)
```

\* means Autoconnect enabled, + means Autoconnect inherited

Auto-Find: enabled

Autoconnect All: disabled

AnywhereUSB Manager not running as a service

---

## known hub add

### Purpose

Add a Hub to the known Hubs list. The Hubs in this list can be on the same network as your computer, or on a different network. If you add Hubs to the known Hubs list that are on the same network as our computer AND the [autofind](#) feature is enabled, duplicate entries display in the Hubs list.

---

**Note** For information about using this feature in the **AnywhereUSB Manager**, see [Manage the list of known Hubs](#).

---

### Syntax

---

```
>awusbmanager known hub add,<address>[:port]
```

---

The *<address>* is the address of the Hub or a Hub hostname that can be resolved by your network nameservers. This is required.

The *<port>* is the TCP port number, which is 18574 by default. You can change the TCP port number if needed.

### Examples

#### **Add a known Hub**

Run the `known hub add` command to add a Hub to the known Hub list.

- Use an address and the default port of 18574:

---

```
>awusbmanager known hub add,10.10.56.12
```

---

- Use a hostname and change the TCP port number:

---

```
>awusbmanager known hub add,awusb1.work.com:9999
```

---

- Change the TCP port number:

---

```
>awusbmanager known hub add,10.10.56.14:5600
```

---

You can then run the `known hub list` command to verify that the Hub was added to the list.

---

```
10.10.56:18574
awusb1.work.com:9999
10.10.56.14:5600
```

---

## known hub list

### Purpose

Displays a list of Hubs that have been [added](#) to the known Hubs list.

---

**Note** For more information about known Hubs, see [Manage the list of known Hubs](#).

---

### Syntax

---

```
>awusbmanager known hub list
```

---

### Examples

Run the `known hub list` command.

---

```
>awusbmanager known hub list
```

---

A list of known Hubs is returned.

---

```
10.10.10.50:18574
10.10.10.12:18574
```

---

## known hub remove

### Purpose

Remove a Hub from the known Hubs list.

---

**Note** For information about using this feature in the **AnywhereUSB Manager**, see [Manage the list of known Hubs](#).

---

### Syntax

---

```
>awusbmanager known hub remove,<address>[:port]
```

---

The <address> is the address of the hub that you want to remove from the known Hub list. This is required.

The <port> is the TCP port number for the Hub you want to remove. This is required if the TCP port number is not the default (18574).

### Examples

Run the `known hub list` command to verify the address and port number of the Hub that you want to remove.

---

```
10.10.01.12:18574
10.10.01.14:18574
10.10.01.15:5600
```

---

Run the `known hub remove` command.

- If the TCP port number is the default, entering the port number in the command is optional.

---

```
>awusbmanager known hub remove,10.10.01.14
```

---

- If the TCP port number is not the default, entering the port number in the command is required.

---

```
>awusbmanager known hub remove,10.10.01.15:5600
```

---

Run the `known hub list` command again to verify that the Hubs have been removed.

---

```
10.10.01.12:18574
```

---

## known hub remove all

### Purpose

Remove all the Hubs in the known Hubs list.

### Syntax

---

```
>awusbmanager known hub remove all
```

---

### Examples

Run the `known hub list` command to view the list of known Hubs.

---

```
10.10.01.12:18574
10.10.01.14:18574
10.10.01.15:5600
```

---

Run the `known hub remove all` command.

---

```
>awusbmanager known hub remove all
```

---

Run the `known hub list` command again to verify that the Hubs have been removed.

## list

### Purpose

Displays a list of Hubs, groups, and devices on the network as well as any Hubs the **AnywhereUSB Manager** knows about.

---

**Note** This information is similar to what displays in the **AnywhereUSB Manager**. See [AnywhereUSB Manager window](#).

---

If a group has auto connect enabled, an asterisk displays next to the group name.  
Additional information about features displays at the bottom of the list:

- Status of the [auto-find](#) feature: enabled or disabled.
- Status of the **auto connect all** feature: enabled or disabled.
- Specifies whether the **AnywhereUSB Manager** is [running as a service](#).

### Syntax

---

```
>awusbmanager list
```

---

### Examples

This example shows one Hub: AW02-000001. On the Hub, Group 1 has the auto connect feature enabled, as specified by the asterisk next to the group name.

---

AnywhereUSB Manager, below are the available devices:

```
AW02-000001 "Hub 1" (AW02-000001.local.:18574)
 Group 2 (AW02-000001.2) (In-use by you)
 Group 1 (AW02-000001.1) (In-use by you)
 U3 Cruzer Micro (AW02-000001.1101)
```

```
* means Autoconnect enabled, + means Autoconnect inherited
Auto-Find: enabled
Autoconnect All: disabled
AnywhereUSB Manager not running as a service
```

---

## list full

### Purpose

Displays a list of all Hubs, groups, and devices on the network and includes all information about each Hub, group, or device. This command displays the same information retrieved by running these commands: [list](#), [hub info](#), [group info](#), and [device info](#).

If a group has auto connect enabled, an asterisk displays next to the group name.

Additional information about features displays at the bottom of the list:

- Status of the [auto-find](#) feature: enabled or disabled.
- Status of the **auto connect all** feature: enabled or disabled.
- Specifies whether the **AnywhereUSB Manager** is [running as a service](#).

### Syntax

---

```
>awusbmanager list full
```

---

### Examples

Run the `list full` command.

---

```
>awusbmanager list full
```

---

The example below shows the Hub on the network, and the groups and devices on that Hub. Information about the Hub, group, and device is also returned.

---

AnywhereUSB Manager, below are the available devices:

```
AW08-D00001 (10.10.12.12:18574)
NAME: AW08-D00001
MODEL: AnywhereUSB 8 Plus
VERSION: 3.0.1.2 awusb
STATE: Active (secure)
ADDRESS: 10.10.12.12
PORT: 18574
CONNECTED FOR: 14 sec
CONNECTION ID: 3
INTERFACE: eth0
SERIAL NUMBER: AW08-D00001
AUTOCONNECT: disabled
```

```
Group 2 (AW08-D00001.2)
ADDRESS: AW08-D00001.2
GROUP: 2
NAME: Group 2
PORTS: 5 6 7 8
AUTOCONNECT: disabled
IN USE BY: NO ONE
```

```
Cruzer (AW08-D00001.1906)
ADDRESS: AW08-D00001.1906
```

---

---

VENDOR: SanDisk  
VENDOR ID: 0x0781  
PRODUCT: Cruzer  
PRODUCT ID: 0x5530  
SERIAL: 20040000920A1C707B00  
AUTOCONNECT: disabled  
IN USE BY: NO ONE

\* Group 1 (AW08-D00001.1) (In-use by you)

ADDRESS: AW08-D00001.1  
GROUP: 1  
NAME: Group 1  
PORTS: 1 2 3 4  
AUTOCONNECT: enabled  
IN USE BY: YOU

+ USB DISK 3.0 (AW08-D00001.1803) (In-use by you)

ADDRESS: AW08-D00010.1803  
VENDOR:  
VENDOR ID: 0x13fe  
PRODUCT: USB DISK 3.0  
PRODUCT ID: 0x6300  
SERIAL: 070A00376967E000  
AUTOCONNECT: inherited  
IN USE BY: YOU

\* means Autoconnect enabled, + means Autoconnect inherited

Autofind: disabled

Autoconnect All: disabled

AnywhereUSB Manager is running as a service

---

## Security

---

Security-related features in AnywhereUSB include:

- Unique password for each Hub. See [Change the Hub password](#).
- Configurable network service port numbers.
- Secure access and authentication to the web UI and CLI.
- One password, one permission level.
- Selectively enable and disable network services such as mDNS, HTTP/HTTPS, and SSH.
- Encrypted access to AnywhereUSB® Plus traffic: Access to the USB-over-IP traffic is encrypted and authenticated by default. This cannot be disabled.

## Client ID

The client ID is a unique identifier assigned to a user account the first time a user logs in to a computer and opens the **AnywhereUSB Manager**. During this process, the **AnywhereUSB Manager** creates a secure identity certificate that is associated with the client ID. This certificate is used to validate your user account with the Hub.

After a user has created a client ID for their user account, the computer is able to connect to the Hubs that recognize that client ID.

### ***Create a client ID during initial launch of the AnywhereUSB Manager***

The **AnywhereUSB Manager** can be initially opened by a user in one of the following ways:

- **Installation:** When the AnywhereUSB Hub software is installed, the **Launch AnywhereUSB Manager** option is selected by default. When the installation completes, the client ID confirmation dialog appears. The user enters a client ID, and then the **AnywhereUSB Manager** is automatically opened.

---

**Note** If the user deselects the **Launch AnywhereUSB Manager** option, the **AnywhereUSB Manager** does not automatically open after the installation process completes. In this case, the client ID dialog does not display.

---

- **New user logs in:** After the AnywhereUSB Hub software is installed, any user can log into that computer and open the **AnywhereUSB Manager**. The first time a user opens the **AnywhereUSB Manager**, the client ID dialog appears. The user must enter a client ID before the **AnywhereUSB Manager** will open.

After the initial launch of the **AnywhereUSB Manager**, the next time the user logs in, the computer is able to connect to the Hubs that recognize that client ID.

**Multiple user accounts with the same client ID**

In some cases, multiple computers may inadvertently use the same client ID. When this occurs and computers with the same client ID attempt to connect with the same Hub, the first computer to associate itself with the Hub will be able to connect to the Hub. Subsequent computers will not be able to connect that Hub.

If you discover that multiple computers are assigned the same client ID, see [AnywhereUSB Manager client ID is not unique](#) for help solving this issue.

## Troubleshooting

---

The following information provides troubleshooting steps for the most common issues. To find information on other issues, visit our Knowledge Base at [knowledge.digi.com](https://knowledge.digi.com).

|                                                           |     |
|-----------------------------------------------------------|-----|
| AnywhereUSB Manager client ID is not unique .....         | 514 |
| No remote Hubs found .....                                | 514 |
| Hide a group in the AnywhereUSB Manager .....             | 514 |
| Invalid Hub certificate .....                             | 515 |
| Invalid client certificate .....                          | 515 |
| Invalid client ID .....                                   | 516 |
| Deploy a Hub .....                                        | 516 |
| Services turned off and locked out of the Hub .....       | 517 |
| Microsoft Windows restrictions .....                      | 517 |
| Hubs and virtual machines .....                           | 517 |
| Allow remote access to USB devices .....                  | 517 |
| Red X icon next to a Hub in the AnywhereUSB Manager ..... | 518 |

## AnywhereUSB Manager client ID is not unique

When you [install the AnywhereUSB Manager](#), you must assign a client ID to your computer, which must be unique.

---

**Note** See [Client ID](#) for more information about how the client ID is used by your computer and the Hub to create a connection.

---

In some cases, multiple computers may inadvertently be used by the same client ID. When this occurs, and computers with the same client ID attempt to connect with the same Hub, the first computer to associate itself with the Hub will be able to connect to the Hub. Subsequent computers will not be able to connect to that Hub.

You can fix this issue by changing the client ID of your computer to a unique client ID. See [Change the client ID](#).

## No remote Hubs found

When the host computer is unable to discover any AnywhereUSB devices on the network, no Hubs are displayed in the **AnywhereUSB Manager**.

### **Firewall software blocks the port used for Hub discovery**

When firewall software blocks the port used for Hub discovery, try the following:

- For firewall software, either disable it or add an exception for the port (UDP port 5353).
- Check for a link light on the Ethernet port. If the link light is not lit, connect all of the Hubs to switches using network cables.
- Verify that the **Autofind Hubs** option is selected in the **Preferences** dialog in the **AnywhereUSB Manager**. Start the Manager and choose **File > Preferences** to open the dialog.
- Connect the Hub directly to the host computer.
- Some anti-virus software might block the connection. You can either temporarily disable it or add an exception for the **AnywhereUSB Manager** executable.
- If the Hub is across a switch or router that does not forward Bonjour traffic, the **AnywhereUSB Manager** will not be able to discover the Hub. In this case, add the Hub to the known Hubs list. See [Manage the list of known Hubs](#).
- The firewall or router may block access to the AnywhereUSB port, which by default is TCP port 18574. If the Hub can be discovered but the connection fails (the state of the connection is "Unable to connect"), you may need to reopen the AnywhereUSB port.

## Hide a group in the AnywhereUSB Manager

Any group that has ports assigned to it displays in the **AnywhereUSB Manager**, even if no USB devices are connected to a port. If you don't want groups with unused ports to display in the **AnywhereUSB Manager**, you can reassign all of the ports in a group to a different group. Once the group does not have any ports assigned to it, that group will not display.

1. [Open the web UI](#) from your selected Hub.
2. Click **AnywhereUSB** from the **Configuration** section. The **AnywhereUSB Configuration** page appears.

3. Locate the group that has the unused ports.
4. Reassign each port in the group to a different group, or to the **Unassigned** row.
5. When done, click **Apply** to save the changes.
6. Return to the **AnywhereUSB Manager**. The group no longer appears.

## Invalid Hub certificate

In some situations, the Hub certificate may become invalid. If this occurs, you can remove the Hub from the Manage Hub Credentials list. The **AnywhereUSB Manager** forgets the Hub certificate and, if the **Auto-register Hub Cert** option is selected in the **Preferences** dialog, gets a new one on the next connection attempt.

If the **Auto-register Hub Cert** option in the **Preferences** dialog is not selected, you can [manually add the Hub](#) to the Manage Hub Credentials list. After it is added, the **AnywhereUSB Manager** gets a new certificate for the Hub on the next connection attempt.

---

**Note** The Hub must be on a secure network before you manually add the Hub to the Manage Hub Credentials list or if you remove the certificate and a new one is automatically assigned over the network.

---

## Invalid client certificate

The client ID is a unique identifier assigned to a user account the first time a user logs in to a computer and opens the **AnywhereUSB Manager**. During this process, the **AnywhereUSB Manager** creates a secure identity certificate that is associated with the client ID. This certificate is used to validate your user account with the Hub. The certificate associated with the client ID must match the certificate for this client ID on the Hub to allow a connection.

In some situations, a mismatch occurs between the certificate associated with the client ID and certificate for the client ID on the Hub. When this happens, the message "Invalid client cert" displays as the **State** in the **AnywhereUSB Manager**.

---

**Note** For more information about the client ID, see [Client ID](#).

---

The list below describes situations during which this may occur, and includes a resolution.

### **Multiple user accounts with the same client ID**

In some cases, multiple computers may inadvertently use the same client ID. When this occurs and computers with the same client ID attempt to connect with the same Hub, the first computer to

associate itself with the Hub will be able to connect to the Hub. Subsequent computers will not be able to connect that Hub.

**Resolution**

If you discover that multiple computers are assigned the same client ID, see [AnywhereUSB Manager client ID is not unique](#) for help solving this issue.

***AnywhereUSB Manager was uninstalled and then reinstalled***

The **AnywhereUSB Manager** was completely removed from the PC (including from the AppData directory), and then reinstalled. In this situation the **Manager** creates a new certificate for the client ID during the reinstall process.

**Resolution**

You can fix the client ID and Hub certificates mismatch by redeploying the Hub. See [Deploy a Hub](#).

***AnywhereUSB Manager created a new certificate***

The **AnywhereUSB Manager** created a new certificate for some other reason (such as a factory reset of the **Manager**, or the certificate was removed from AnywhereUSB AppData directory).

**Resolution**

You can fix the client ID and Hub certificates mismatch by redeploying the Hub. See [Deploy a Hub](#).

## Invalid client ID

The client ID is a unique identifier assigned to a user account the first time a user logs in to a computer and opens the **AnywhereUSB Manager**.

In some situations, the client ID is not registered with the Hub, and a connection between the Hub and the PC cannot be established. When this happens, the message "Invalid client ID" displays as the **State** in the **AnywhereUSB Manager**.

---

**Note** For more information about the client ID, see [Client ID](#).

---

***Client ID has not been added to the Hub***

The client ID has not been added to the list of client IDs for the Hub.

**Resolution**

Add the client ID, which creates a certificate for the client ID.

- You can add a client ID to the Hub during the **AnywhereUSB Manager** installation process. See [Client ID](#).
- You can manually add a client ID to the client list for the Hub. See [Manually add a client ID](#).

## Deploy a Hub

This process describes how to re-deploy a Hub.

---

**Note** If you want to deploy a new Hub, see [Get started](#).

---

1. If you are re-deploying a Hub, remove the Hub from the network.
2. Make a connection between the Hub and each computer that should be allowed to connect to the Hub.

- a. [Connect the hardware using an Ethernet LAN connection.](#)
- b. [Verify initial connection.](#)

## Services turned off and locked out of the Hub

If you turn off services, be aware that if you turn off all of the services and the web UI, you will be locked out of the Hub and unable to access it.

If this happens, follow the process below to reconnect to the Hub.

1. Remove the Hub from the deployed network.
2. [Press the RESET button](#) on the Hub to restore the factory defaults.
3. [Connect the hardware using an Ethernet LAN connection.](#)
4. [Verify initial connection.](#)
5. [Configure the Hub settings.](#)
6. Reconnect the Hubs to the existing **AnywhereUSB Managers**.

## Microsoft Windows restrictions

### **Microsoft Remote Desktop**

Some devices (such as a web camera), and some input devices (such as a USB keyboard or a mouse), are blocked and may not display when Microsoft Remote Desktop is connected to a laptop or a virtual machine.

For example, laptop A is connected to an AnywhereUSB Hub on the network, and a web camera is connected to a port on the Hub. Laptop A is able to see the video feed from the camera.

A user on laptop B can use Microsoft Remote Desktop to gain access to laptop A. In this situation, the video feed for both laptop A and laptop B is restricted by Windows and neither user can view the video feed from the web camera.

## Hubs and virtual machines

Hubs may not function properly when attached to a Guest OS on a virtual machine.

To resolve this issue, ensure that the extensions for the virtual machine have been installed on the Guest OS.

## Allow remote access to USB devices

You can configure the Hub to allow remote access to USB devices connected to this server. You must specify the port number that is used to access the Hub.

1. [Open the web UI.](#)
2. Select **System > Configuration > AnywhereUSB Configuration**. The **AnywhereUSB Configuration** page appears.
3. Select **Enable**.
4. Enter the port number in the **Port** field. The default **TCP Port** value is 18574. If you change the port number on this page, you must also change the corresponding port number on your

computer.

5. Click **Apply** to apply and save the changes.

## Red X icon next to a Hub in the AnywhereUSB Manager

In some situations, a red X displays next to a Hub in the **AnywhereUSB Manager** when the Hub has failed to connect to your PC or the network. The list below describes situations during which this may occur, and includes a resolution.

---

**Note** If you do not want to display the Hubs that have failed to connect with your computer, you can hide them. See [Hide all unauthorized Hubs](#).

---

### Unable to connect

This status message displays in the **Hub Status** pane when the Hub is included in the known Hubs list but Hub is offline or the network is unreachable. For example, a firewall issue or other network issue could be blocking access from the Manager to the Hub.

#### ***TCP port is not configured correctly***

The Hub cannot be reached via the TCP port (18574 by default) that is used by the **AnywhereUSB Manager** and is listened to by the Hub. Both the Hub and the your computer must be configured with the same TCP port in order for the Hub to connect to the client.

#### **Resolution**

Verify that the TCP port settings match for the Hub and the client.

- Hub: See [AnywhereUSB Configuration page](#).
- Client: Verify the TCP port on your computer.

#### ***Hub is offline***

The Hub could be powered off.

#### **Resolution**

Verify that it is connected to a power source and turned on.

#### ***Invalid Hub certificate***

In some situations, the Hub certificate may become invalid. The Hub and the **AnywhereUSB Manager** must have matching certificates to be able to communicate. If the certificates do not match, the Hub and the **AnywhereUSB Manager** cannot communicate and a red X displays next to the Hub name in the **Manager**.

#### **Resolution**

For more information, see [Manage Hub credentials](#) and [Invalid Hub certificate](#).

#### ***Hub has a different IP address***

The device is no longer connected or has been moved to another network segment. The **AnywhereUSB Manager** does not discover Hubs that are not on the same network segment as the client.

#### **Resolution**

Add the Hub to the list of known Hubs. This ensures that the **AnywhereUSB Manager** can connect to the Hub, even it is on a different network. See [Manage the list of known Hubs](#).

---

**Note** If you add a Hub to the list of known Hubs and you have the Hub [autofind feature](#) enabled, this may result in a duplicate connection for the same Hub. See [Duplicate Hub](#), below.

---

### **Network issue blocking access**

You should verify whether a network issue is blocking access to the Hub.

Attempt to ping the Hub:

- If you have a firewall that blocks TCP ports but allows ping, you will see successful pings but still not be able to connect. Contact your system administrator to verify that your firewall is not blocking TCP ports.
- If you can ping the Hub and are able to connect, a network issue does not exist and a different issue has occurred.
- If you cannot ping the Hub, check the configuration of the PC, and the Hub network settings, including firewalls and the network between them.

### **Duplicate Hub**

If you have added a Hub to the known Hub list that is on same network as your computer, and you have the **Autofind Hubs** feature enabled, the Hub is found twice. The **AnywhereUSB Manager** attempts both connections, and the first one to connect will connect as expected. The second connection is discovered as a duplicate, and the **Manager** closes that connection and red X displays.

For more information, see [Working with the known Hubs list and the Autofind Hubs option](#).

#### **Resolution**

The Hub added to the known Hubs list is considered a duplicate Hub, and should be [removed from the known Hubs list](#).

### **Old version of AnywhereUSB Manager**

In some cases, a Hub cannot connect to an older version of the **AnywhereUSB Manager**.

#### **Resolution**

Update to the most recent version of the **AnywhereUSB Manager**. See [Install the AnywhereUSB Manager](#).

### **Incompatible Hub**

In some cases, the Hub firmware is old and must be updated to ensure that it can connect to the **AnywhereUSB Manager**.

#### **Resolution**

Update to the most recent version of the Hub firmware. See [Update system firmware](#).

### **Unregistered Client ID**

This status message displays in the **Hub Status** pane when the Hub is found on the network, but the client ID of your computer is not registered with the Hub.

### **Initial connection**

A red X displays next to a Hub name during the initial connection of the hardware to your PC. This is expected, and is a security feature.

For an example, see [Verify initial connection](#).

**Resolution**

The Hub administrator needs to allow each new client ID to connect to the Hub by adding the client ID to the client list. See [Configure and manage client IDs](#).

## Hardware

---

The physical dimensions, environmental, and power requirements of the AnywhereUSB Hub can be found in the [AnywhereUSB Plus datasheet](#).

|                                        |     |
|----------------------------------------|-----|
| AnywhereUSB 2 Plus: Front panel .....  | 522 |
| AnywhereUSB 8 Plus: Front panel .....  | 524 |
| AnywhereUSB 8 Plus: Back panel .....   | 526 |
| AnywhereUSB 24 Plus: Front Panel ..... | 527 |
| AnywhereUSB 24 Plus: Back panel .....  | 530 |

## AnywhereUSB 2 Plus: Front panel

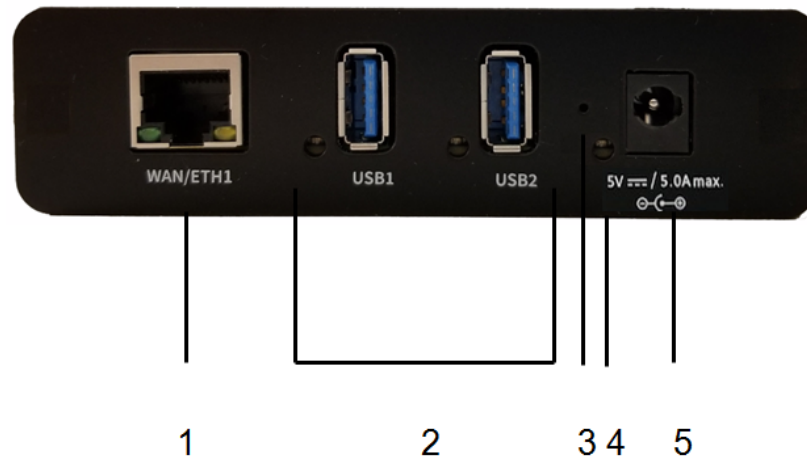

| Item | Name               | Description                                                                                                                                                                                                                                                                   |
|------|--------------------|-------------------------------------------------------------------------------------------------------------------------------------------------------------------------------------------------------------------------------------------------------------------------------|
| 1    | Ethernet connector | Connect the STP Cat 7 Ethernet cable.                                                                                                                                                                                                                                         |
| 2    | USB LEDs and ports | The USB port supports 1.1, 2.0, and 3.1 USB devices. The LED illuminates as follows, based on the speed of the USB device: <ul style="list-style-type: none"> <li>■ 1.1 (Full speed): Yellow</li> <li>■ 2.0 (High speed): Green</li> <li>■ 3.1 (Super speed): Blue</li> </ul> |
| 3    | Reset button       | Use this button to reset the AnywhereUSB Hub configuration to factory defaults. See <a href="#">Reset the device to factory defaults</a> .                                                                                                                                    |
| 4    | (Power) LED        | The LED is solid blue when the device is powered on. This LED is also used for the <a href="#">Find Me feature</a> . When this feature is activated, the LED blinks green and then orange.                                                                                    |
| 5    | Power connector    | Connect the power supply: 5 Volt DC center positive. The Hub draws 5 Amp maximum when both USB ports are drawing 1.8 Amps each.                                                                                                                                               |

### Attach a DIN rail clip (AnywhereUSB Plus 2-port ONLY)

**Note** You can attach a DIN rail clip only to a AnywhereUSB Plus 2-port device.

**Before you begin**

- You must purchase a DIN rail mounting kit: Digi PN [7000682](#).

---

**Note** Some kits may not have the required screws included. If this occurs, you will need to separately purchase two screws of the following type: 4-40 x .250 Flat head, Phillips head, zinc-plated screws.

---

- You will need an appropriate Phillips-head screwdriver.

**Attach the DIN rail clip to the device**

1. Remove required items from DIN rail mounting kit:
  - DIN rail clip
  - Two 4-40 x .250 Flat head, zinc-plated screws.
2. Place the DIN rail clip on the rear panel of the device. Make sure the screw holes are aligned.
3. In each hole, use a Phillips-head screw driver to screw in a 4-40 x .250 Flat head, zinc-plated screw.
4. Tighten the screws as needed to securely fasten the DIN rail clip to the device.
5. Use the DIN rail clip to mount the device to a rail.

## AnywhereUSB 8 Plus: Front panel

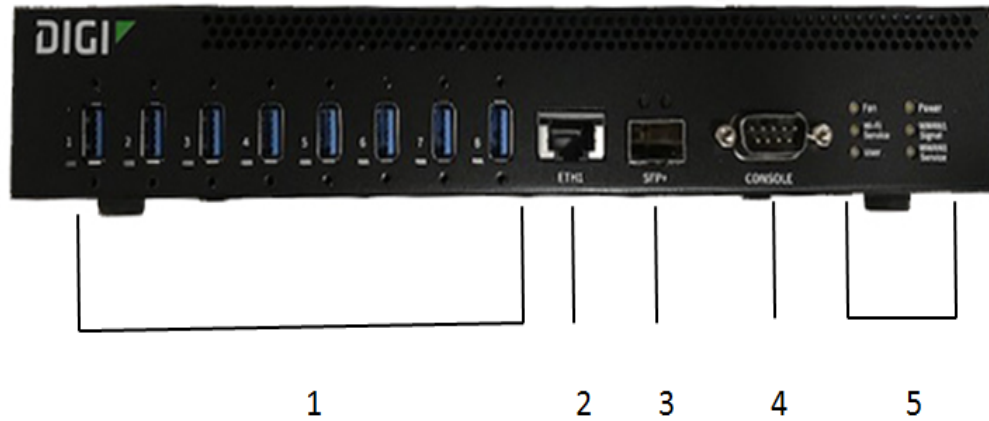

| Item | Name               | Description                                                                                                                                                                                                                                                                                      |
|------|--------------------|--------------------------------------------------------------------------------------------------------------------------------------------------------------------------------------------------------------------------------------------------------------------------------------------------|
| 1    | USB ports and LEDs | <p>The USB ports support 1.1, 2.0, and 3.1 USB devices. The LED illuminates as follows, based on the speed of the USB device:</p> <ul style="list-style-type: none"> <li>■ 1.1 (Full speed): Yellow</li> <li>■ 2.0 (High speed): Green</li> <li>■ 3.1 (Super speed): Blue</li> </ul>             |
| 2    | ETH1               | <p>Connect a Cat 7 STP Ethernet cable. See <a href="#">Connect the hardware</a>.</p> <hr/> <p><b>Note</b> Digi recommends that you use either the Ethernet cable or the SFP+ module. If both the Ethernet cable and the SFP+ module are connected, the SFP+ module will have priority.</p> <hr/> |
| 3    | SFP+               | Connect an SFP transceiver module for fiber connection, such as Finisar Network FTLX8574D3BCL SFP+.                                                                                                                                                                                              |
| 4    | DB9 console        | Used to access a console using the RS232 DTE interface.                                                                                                                                                                                                                                          |
| 5    | Fan                | The LED shows the status of the fan:                                                                                                                                                                                                                                                             |
|      |                    |  <p><b>Solid green</b><br/>Fan is running within normal range of use</p>                                                                                                                                      |

| Item | Name          | Description                                                                                                              |                                                              |
|------|---------------|--------------------------------------------------------------------------------------------------------------------------|--------------------------------------------------------------|
|      |               |                                         | <b>Solid red</b><br>Fan slows down or the Hub is overheating |
| 5    | Wi-Fi Service | Reserved for future use.                                                                                                 |                                                              |
| 5    | User          | LED used for the <a href="#">Find Me feature</a> . When this feature is activated, the LED blinks orange and then green. |                                                              |
| 5    | Power         |                                         | <b>Solid blue</b><br>The Hub is powered on.                  |
| 5    | WWAN1 Signal  |                                         | <b>Solid red</b><br>Very poor signal (-113 dBm to -99 dBm)   |
|      |               |                                         | <b>Solid orange</b><br>Poor signal (-98 dBm to -87 dBm)      |
|      |               |                                         | <b>Solid yellow</b><br>Fair signal (-86 dBm to -76 dBm)      |
|      |               |                                       | <b>Solid light green</b><br>Good signal (-75 dBm to -64 dBm) |
|      |               |                                       | <b>Solid green</b><br>Excellent signal. (-63 dBm to -51 dBm) |
| 5    | WWAN1 Service |                                                                                                                          | <b>Off</b><br>No cellular service                            |
|      |               |                                       | <b>Flashing yellow</b><br>Cellular connection coming up      |
|      |               |                                       | <b>Solid yellow</b><br>Connected to 2G or 3G                 |
|      |               |                                       | <b>Solid green</b><br>Connected to 4G                        |

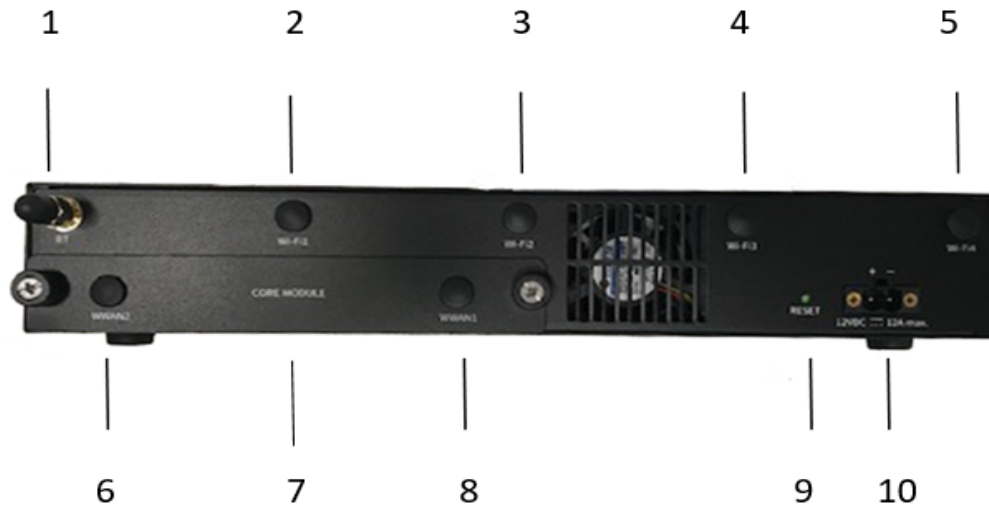

## AnywhereUSB 8 Plus: Back panel

| Item | Name            | Description                                                                                                                                |
|------|-----------------|--------------------------------------------------------------------------------------------------------------------------------------------|
| 1    | BT              | Reserved for future use.                                                                                                                   |
| 2    | Wi-Fi1          | Reserved for future use.                                                                                                                   |
| 3    | Wi-Fi2          | Reserved for future use.                                                                                                                   |
| 4    | Wi-Fi3          | Reserved for future use.                                                                                                                   |
| 5    | Wi-Fi4          | Reserved for future use.                                                                                                                   |
| 6    | WWAN2           | Attach a <a href="#">cellular module antenna</a> .                                                                                         |
| 7    | CORE module     | Insert a <a href="#">CORE module</a> component.                                                                                            |
| 8    | WWAN1           | Attach a <a href="#">cellular module antenna</a> .                                                                                         |
| 9    | Reset button    | Use this button to reset the AnywhereUSB Hub configuration to factory defaults. See <a href="#">Reset the device to factory defaults</a> . |
| 10   | Power connector | Connect the power supply. See <a href="#">Connect the hardware</a> .                                                                       |

## AnywhereUSB 24 Plus: Front Panel

| Item | Name          | Description                                                                                                                                                                                                                                                                                                                                                                                                                                           |
|------|---------------|-------------------------------------------------------------------------------------------------------------------------------------------------------------------------------------------------------------------------------------------------------------------------------------------------------------------------------------------------------------------------------------------------------------------------------------------------------|
| 1    | DB9 Console   | Used to access a console using the RS232 DTE interface.                                                                                                                                                                                                                                                                                                                                                                                               |
| 2    | USB port LEDs | <p>The USB ports support 1.1, 2.0, and 3.1 USB devices. The LED illuminates as follows, based on the speed of the USB device:</p> <ul style="list-style-type: none"> <li>■ 1.1 (Full speed): Yellow</li> <li>■ 2.0 (High speed): Green</li> <li>■ 3.1 (Super speed): Blue</li> </ul>                                                                                                                                                                  |
| 3    | ETH 1/2       | <p>Connect a Cat 7 STP Ethernet cable. ETH1 is the primary network interface. See <a href="#">Connect the hardware using an Ethernet LAN connection</a>. ETH2 is the secondary network interface. This is optional and used for redundancy.</p> <hr/> <p><b>Note</b> Digi recommends that you use either the Ethernet cable or the SFP+ module. If both the Ethernet cable and the SFP+ module are connected, the SFP+ module will have priority.</p> |
| 4    | SFP+ 1/2      | Connect an SFP transceiver module for fiber connection, such as Finisar Network FTLX8574D3BCL SFP+. The second SFP+ module is optional and used for redundancy.                                                                                                                                                                                                                                                                                       |
| 5    | Fan1          | The LED shows the status of Fan 1:                                                                                                                                                                                                                                                                                                                                                                                                                    |
|      |               |  <p><b>Solid green</b><br/>The fan is running within normal range of use.</p>                                                                                                                                                                                                                                                                                      |
|      |               |  <p><b>Solid red</b><br/>The fan slows down or the Hub is overheating.</p>                                                                                                                                                                                                                                                                                         |

| Item | Name          |                                                                                     | Description                                                                                                              |
|------|---------------|-------------------------------------------------------------------------------------|--------------------------------------------------------------------------------------------------------------------------|
| 5    | Fan2          |                                                                                     | The LED shows the status of Fan 2:                                                                                       |
|      |               |    | <b>Solid green</b><br>The fan is running within normal range of use.                                                     |
|      |               |    | <b>Solid red</b><br>The fan slows down or the Hub is overheating.                                                        |
| 5    | User          |                                                                                     | LED used for the <a href="#">Find Me feature</a> . When this feature is activated, the LED blinks orange and then green. |
| 5    | PSU1          |                                                                                     |                                                                                                                          |
|      |               |    | <b>Solid blue</b><br>The Hub is powered on.                                                                              |
|      |               |    | <b>Solid red</b><br>The Hub is not powered or the supply has failed.                                                     |
| 5    | PSU2          |                                                                                     |                                                                                                                          |
|      |               |    | <b>Solid blue</b><br>The Hub is powered on.                                                                              |
|      |               |  | <b>Solid red</b><br>The Hub is not powered or the supply has failed.                                                     |
| 5    | Wi-Fi Service |                                                                                     | Reserved for future use.                                                                                                 |
| 5    | WWAN1 Signal  |                                                                                     |                                                                                                                          |
|      |               |  | <b>Solid red</b><br>Very poor signal (-113 dBm to -99 dBm)                                                               |
|      |               |  | <b>Solid orange</b><br>Poor signal (-98 dBm to -87 dBm)                                                                  |
|      |               |  | <b>Solid yellow</b><br>Fair signal (-86 dBm to -76 dBm)                                                                  |
|      |               |  | <b>Solid light green</b><br>Good signal (-75 dBm to -64 dBm)                                                             |
|      |               |  | <b>Solid green</b><br>Excellent signal. (-63 dBm to -51 dBm)                                                             |

| Item | Name          |                                                                                   | Description                                             |
|------|---------------|-----------------------------------------------------------------------------------|---------------------------------------------------------|
| 5    | WWAN1 Service |                                                                                   | <b>Off</b><br>No cellular service                       |
|      |               |  | <b>Flashing yellow</b><br>Cellular connection coming up |
|      |               |  | <b>Solid yellow</b><br>Connected to 2G or 3G            |
|      |               |  | <b>Solid green</b><br>Connected to 4G                   |

## AnywhereUSB 24 Plus: Back panel

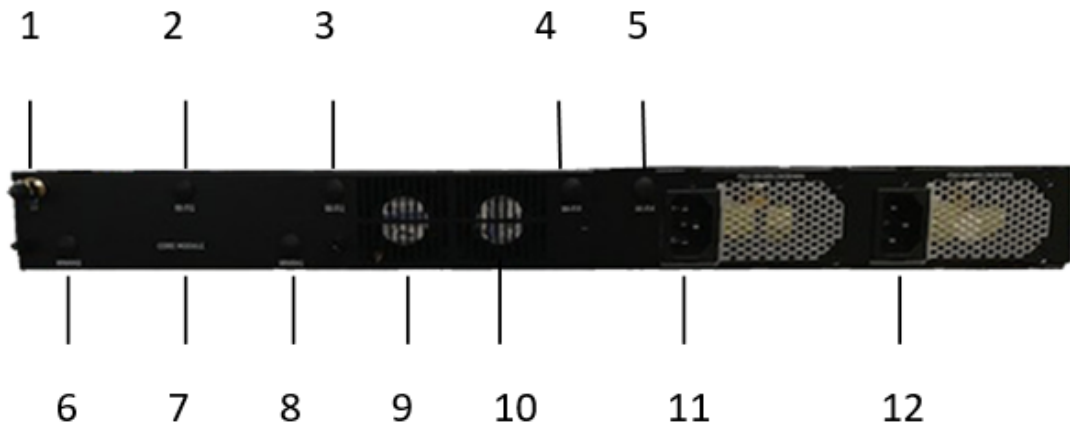

| Item | Name            | Description                                                                                                                                                                              |
|------|-----------------|------------------------------------------------------------------------------------------------------------------------------------------------------------------------------------------|
| 1    | BT              | Reserved for future use.                                                                                                                                                                 |
| 2    | Wi-Fi1          | Reserved for future use.                                                                                                                                                                 |
| 3    | Wi-Fi2          | Reserved for future use.                                                                                                                                                                 |
| 4    | Wi-Fi3          | Reserved for future use.                                                                                                                                                                 |
| 5    | Wi-Fi4          | Reserved for future use.                                                                                                                                                                 |
| 6    | WWAN2           | Attach a <a href="#">cellular module antenna</a> .                                                                                                                                       |
| 7    | CORE module     | Insert a <a href="#">CORE module</a> component.                                                                                                                                          |
| 8    | WWAN1           | Attach a <a href="#">cellular module antenna</a> .                                                                                                                                       |
| 9    | Fan 1           | Primary fan.                                                                                                                                                                             |
| 10   | Fan 2           | Secondary fan.                                                                                                                                                                           |
| 11   | Power connector | Connect the power supply. See <a href="#">Connect the hardware</a> .                                                                                                                     |
| 12   | Power connector | Connect the second (optional) power supply. This is used for redundancy.                                                                                                                 |
|      | Reset button    | The reset button is on the side of the Hub. Press this button to reset the AnywhereUSB Hub configuration to factory defaults. See <a href="#">Reset the device to factory defaults</a> . |

## Regulatory and safety information

---

### Safety warnings

Review the following safety warnings for AnywhereUSB Hub.

**WARNING!** Notice the following safety warnings:

- Risk of explosion if battery is replaced by incorrect battery type. Dispose of used batteries according to the instructions.
- This equipment is not suitable for use in locations where children are likely to be present.
- This equipment is suitable for installation in Information Technology Rooms in accordance with Article 645 of the National Electrical Code and NFPA 75.
- Use certified and rated Laser Class I Optical Transceiver product.
- Ensure that the power cord is connected to a socket-outlet with earthing connection.
- Never open the equipment. For safety reasons, the equipment should be opened only by skilled person.

**WARNING!** Risk of electric shock.

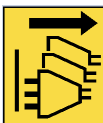

**WARNING!** Disconnect all energy sources.

**AVERTISSEMENT!** Notice the following safety warnings:

- Risque d'explosion si la batterie est remplacée par un type de pile incorrect. Jeter les piles usées selon les instructions.
  - Cet équipement ne convient pas pour une utilisation dans des endroits où des enfants sont susceptibles d'être présents.
  - Convient pour l'installation dans les salles informatiques conformément à l'article 645 du code national de l'électricité et à la norme NFPA 75.
  - Utilisez un produit émetteur-récepteur optique laser de classe I certifié et évalué.
  - Veillez à connecter le cordon d'alimentation à une prise de courant avec mise à la terre.
  - Ne jamais ouvrir l'équipement. Pour des raisons de sécurité, l'équipement ne doit être ouvert que par du personnel qualifié.
- 

**AVERTISSEMENT!** Attention! Danger de choc.

---

**AVERTISSEMENT!** Déconnecter toutes les source d'énergie.

---